GUERNSEY

RECEIVED
NOV 2 1944
LIBRARY
MICHIGAN STATE COLLEGE
OF AGRI. AND APP. SCIENCE

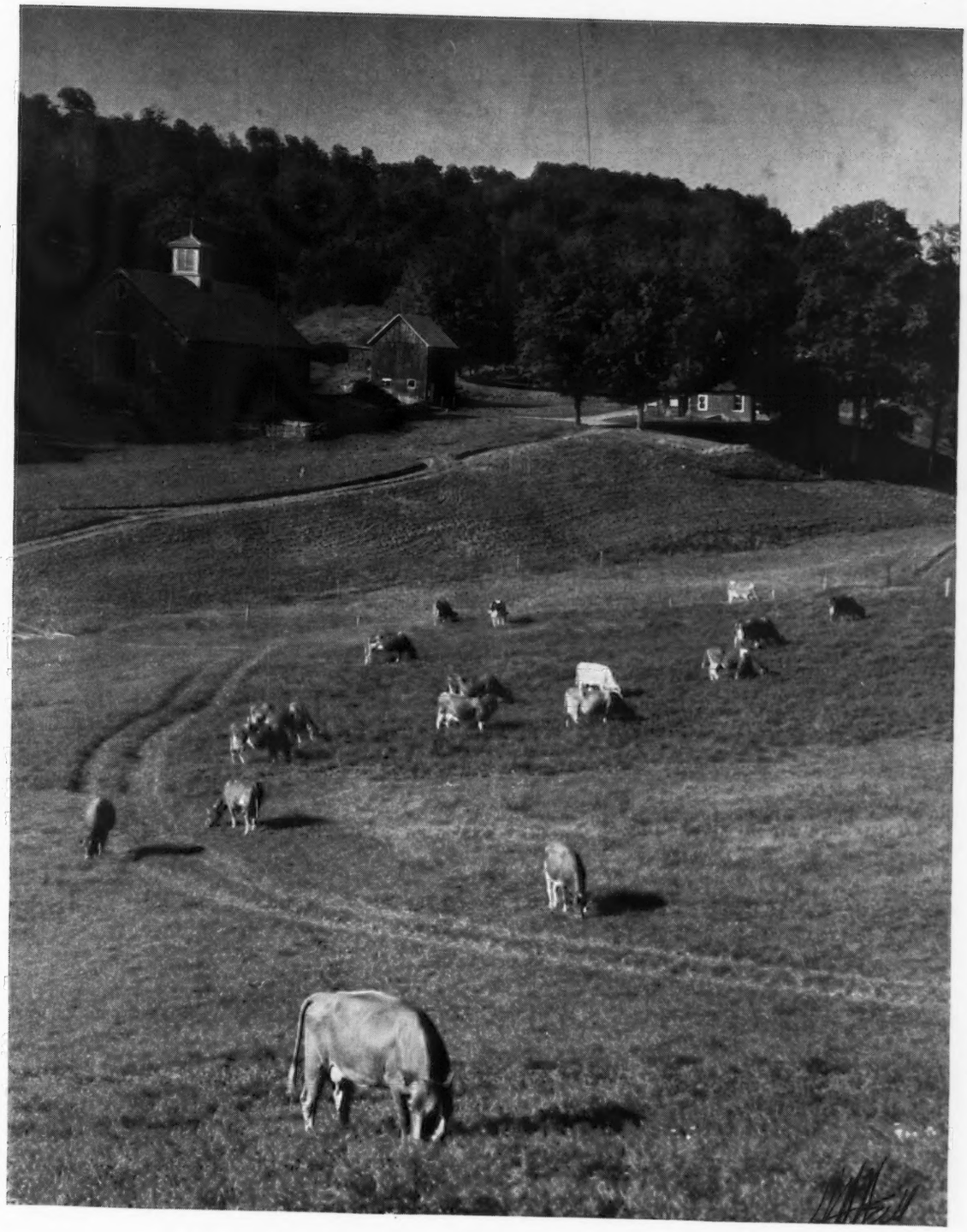

BREEDERS' JOURNAL

November 1
1944

Dairy Cattle Development In The Future

Accredited No. 39213 Bang's Approved No. 420

FOREMOST GUERNSEYS

Foremost in Name and Breeding Fame

The Inheritance of a Great Cow

FOREMOST QUANTITY

665992, A. R.

On January 20, 1902, forty-two years ago, Mr. F. L. Ames purchased Dolly Bloom 12770. Her sire was Divan 5846, A. R., and her dam was the great cow, Questa 11385. DOLLY BLOOM became a *Class Leader* in G, E, and A, with the following records: 8841.6—453.9; 12674.8—623.9; 17297.5—836.2. Her first daughter dropped at Langwater was Dolly Bloom of Langwater 15452, that made a record of 12024.5—632.3—A. She was the dam of Langwater Dolly Bloom 22136, a Class Leader in G with 10381.0—594.8. She had two Class A records of 13250.8—714.6; 16507.1—867.9. The next daughter of Dolly Bloom was Dolly Dimple 19144. Her first record was made in G and she produced 14009.1—703.4, *more* milk and fat than any two-year-old of any breed. Her second record made in D was 18458.8—906.9, which was the highest milk and fat record of the breed. She is the *only* cow of the breed to be a Class Leader for over *thirty-four years*, (now holds 8th place in D). Her third record in A, 18808.5—876.3. You will note that both she and her dam each made three Class Leader records. She was the dam of *three* daughters, Langwater Luxury 49484, that made three records, one in D and two in A; 12160.9—619.8; 14089.1—696.2; 16825.7—825.3; Langwater Memoir 74347 produced 13949.0—639.2—G. Her other daughter, Langwater Dolly Dimple, left a son, but died when young. Her sons were probably her greatest contribution to the breed. Dolly Dimple's May King of Langwater 12997, Langwater Stars and Stripes 21872 and Langwater Uncle Sam 39158. Dolly Dimple's May King of Langwater 12997 was the sire of Langwater Nancy 27943 and she produced 18783.5—1011.7—A. He was the sire of Langwater Demonstrator, the sire of *Mixter Faithful 101637*, 12601.9—744.7—FF, Class Leader when made. Mixter Faithful was the dam of Valor's Faithful 364627, 14084.6—755.2—F and 20011.7—976.5—AA; Foremost Keepsake 441712, 10866.0—616.5—G; 12296.0—665.7—BB and 12538.5—700.8—AA, and Superb's Faithful 410579, the only cow of the breed with three records over one thousand pounds each; 19678.7—1077.4; 19776.7—1036.4 and 19471.2—1017.5, and her *seven* A. R. records (five of them double letter) average 17278.7 milk, 909.1 fat. Superb's Faithful has had *ten* calves, *four* bulls, *six* heifers. One pair of heifers were twins and died at birth. Her seventh calf, a heifer, died at freshening time. Her four sons *Foremost Commendation 235941* was used by R. F. Weber, Petaluma, California and many of his descendants are in the herds of Doty and McKenna in California; *Foremost Supero* was sold to Wayne Johnson, Worton, Maryland; *Royal Superb* is in service in Mr. J. C. Penney's herd of "Forward Guernseys" at Gallatin, Missouri. Her youngest son, *Foremost Bomber* was sold to O. C. Belt, Columbus, Ohio, and is in service in the Graceland herd.

FOREMOST QUANTITY 665992, A. R., about which this article is written, is now five years old. She has completed two A. R. records 16047.3—737.0—G and 17978.7—861.1—DD, and is now on her third A. R. record in Class B. She has had *three* heifers, two of which are in the herd, one by Foremost Acme and the youngest by Foremost Comet. Her first calf by Foremost Templar was lost with pneumonia.

A glance at the *Inheritance* of *Foremost Quantity 665992* shows her outstanding in persistent high production. From her *inheritance*, her *ability* to *produce*, and her splendid type, should prove of inestimable value to our herd and to the breed.

Foremost Guernsey Association, Inc.

Hopewell Junction (Dutchess County) New York

J. C. PENNEY, *President* W. K. HEPBURN, *Manager*

LANGWATER FARM

LANGWATER GOLDEN BLOOM 396683

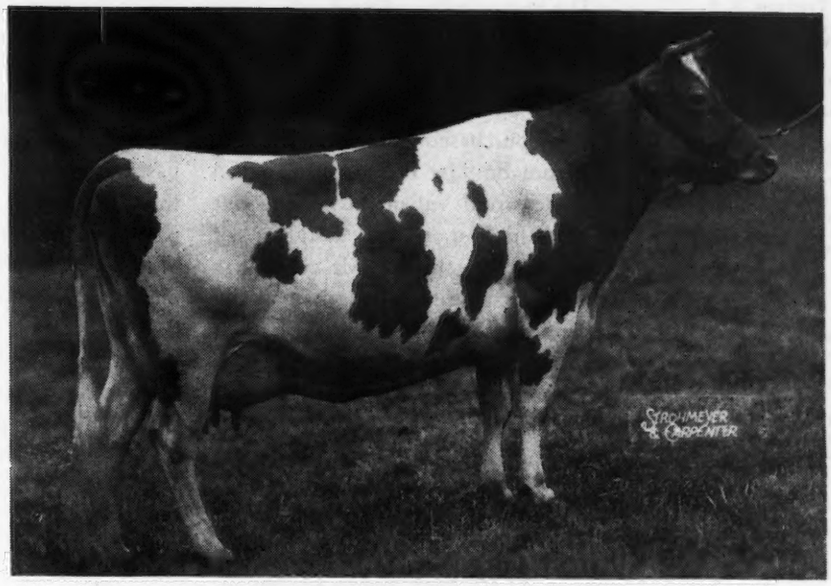

A. R. Records
15178.9—1005.3—A
14026.0— 878.7—A

Sire: LANGWATER MOONLIGHT 160256
32 A. R. daughters, 28 P. R. sons

Dam: GOLDEN CHERRY OF PROSPECT FARM 74012
11181.9—594.0—G
13488.4—704.0—B
6 A. R. daughters, 3 A. R. sons

Congratulations to CHARLES G. LANG and JACK FRALINGER, Manager, LANGVALLEY FARM, GLENARM, MARYLAND, on the addition of LANGWATER GOLDEN GIRL to their already outstanding herd (see October 15 Journal, Topsfield Sale).

LANGWATER GOLDEN GIRL, a daughter of the cow pictured above, has the same type of udder as her dam. We feel she will make a great contribution to the Langvalley herd.

We also congratulate H. F. Krimendahl of CELINA, OHIO, on the selection of LANGWATER VICTORY 345310, also a son of GOLDEN BLOOM by LANGWATER CORSICAN, to be his Junior Herd Sire; to be used on the daughters of LANGWATER ESQUIRE.

LANGWATER GOLDEN BLOOM'S last son by LANGWATER VALENCIAN is being retained for service at Langwater Farm.

Langwater Farm, North Easton, Massachusetts

JOHN S. AMES, Owner — W. K. HEPBURN, JR., Manager

Herd Federally Accredited and Mass. Abortion Free Herd No. 18

SALES . . .

Nov. 2. Kenfleur Farms Sale, Kenfleur Farms, Perrysville, Ind. Sale managed by the Indiana G. B. A., 821 Life Bldg., Lafayette, Ind.

Nov. 10. Auchmedden Farm Dispersal, Mr. & Mrs. H. B. Baird, owners, 7 miles North of West Chester, Pa. Sale managed by The Pate Sales Company, 2064 Lawrence Road, Trenton, N. J.

Nov. 13. H. H. Gade Herd Dispersal, Norristown, Pa. Sale managed by the Pate Sales Co., 2064 Lawrence Rd., Trenton, N. J.

Nov. 13. Forsyth Guernsey Sale, Forsyth, Ga. Sale managed by the Salley Sales Service, Orangeburg, S. C.

Nov. 14. Neighbor's Wonder Dispersal, with Consignments, Hebron, Md. Sale managed by Louis McL. Merryman & Sons, Sparks, Md.

Nov. 14. Winterland Guernsey Farms Dispersal, W. T. Winter, Lebanon, Ind., owner. Sale managed by Everett R. Beaty Sales Service, Huntington, Ind.

Nov. 17. Trenton Guernsey Sale, Trenton, N. J. Sale managed by the Pate Sales Co., 2064 Lawrence Rd., Trenton, N. J.

Nov. 17. Gilead Guernsey Farms Dispersal, J. Elmer Landis, Macy, Ind., owner. Sale managed by Everett R. Beaty Sales Service, Huntington, Ind.

Nov. 21. Chester Guernsey Farms Dispersal, Raymond E. Meyer and Wayne Murray, Poneta, Ind., owners. Sale managed by Everett R. Beaty Sales Service, Huntington, Ind.

Dec. 1. Second Fairwold Invitational Sale, Fairwold Farm, Columbia, S. C. Sale managed by the Salley Sales Service, Orangeburg, S. C.

Chat . . .

One of Iowa's leading Guernsey breeders, Courtney Lawyer, was fatally injured on September 30 by his herd bull. Courtney was only 43 years old; was secretary of the North Iowa Fair and secretary of the North Iowa G. B. A., a position which he has held since it was organized. He was also a director of the Iowa State G. B. A. Courtney was a man who could see beyond his own fence lines. He was a community builder and was loved and respected by a host of people, not only in his own section, but throughout the State of Iowa. His loss is one that will be felt. The Journal joins with Courtney's many friends to express their sincerest sympathy to Mrs. Lawyer.

Floyd George Cornell of Okemos, Mich., recently won grand championship with his entry at the Michigan State College State Fair for 4-H Clubs. She also was grand champion at the county fair. Floyd writes: "I was happy over the ribbons and premium money but most of all your beautiful little Guernsey milk pail that I received. A mere thanks does not express my deep appreciation. It is grand. I am only 14 years old and now I have two daughters of my champion to bring into 4-H club work.

Hope some day I can be a member of your wonderful Club."

The best of luck to Floyd.

Chris Skaar of Hayward, Minn., recently purchased an outstanding bull calf from Boulder Bridge Farm, a son of Valleywood Valiant Hero, and out of the highest record daughter of Wyebrook Matchless. Mr. Skaar has several outstanding cows that are by Corium Slogan's Nipper. His farm is now in charge of his two sons, Carlisle and Earling. Mr. Skaar, along with his two brothers, M. S. and C. A., who operate an adjoining farm, have consistently done official testing and have made many good records. On the farm you can still see the State record cow in CCC, Pine Ridge Hyghball. Mr. Skaar started Guernseys in about 1902, and at one time purchased three heifers from an imported shipper. Mr. Skaar and his herd have played an important part in Guernsey history in southern Minnesota. Skaar Brothers still have on the farm Dorcas of Cor-Alfa Farm that holds the State record in DDD and BBB.

A group of German prisoners left France on September 13 and were working in Maryland on the 28th of September for Granville Hibberd, Brooklandwood Farms, Brooklandville. This is quick justice.

Guernseys received a prominent place in "The Regal Lineage of the Ox," an article by Lucy Embury that appeared in the September issue of Travel.

Sky Brook Farms, owned by H. R. Playford, Hendersonville, N. C., recently purchased Quail Roost Maxim's Bedford from Lawrence McKay, Hendersonville. They are also building a new modern calf barn. The interior is finished in wood with varnish instead of paint.

The Winona, Minn., G. B. A., and those in the Southeast District, took part in a Guernsey picnic held at the Ben Wachholz Farm on July 9. There were 300 who attended. The Wachholz Farm is an excellent demonstration of the value of providing for abundant pasture. Free coffee was served by the Association. In addition to the pasture demonstration, there was dairy judging for both adults and 4-H members. The committee in charge of the picnic was: General chairman, John Nahrgang, Jr.; judging committee, Homer Goss, Earl Wachholz and Paul Nahrgang; program, Elmer Wirt, Ben Neldner and William Neldner; publicity, Guy Pierce and John Nahrgang, Jr.

Joseph L. Hope has left Auburn, N. Y., and is with Dr. & Mrs. H. V. Noland, Indian Hills Trail, Louisville 7, Ky. Mr. Hope says, "I would like to have the Journal mailed to me here. Cannot see to read print or even this letter, but can still do fair work when the dinner bell rings."

Ralph Coarsey, manager of Riegeldale Farms, Trion, Ga., who has been in bed for several weeks, is up and around again. His large following of friends will welcome the news that everything is looking good for his complete recovery.

Clark Fleming was greeting old friends at the Virginia State Sale, for he has accepted a position with C. F. Burroughs, Bayville Farms, Lynnhaven, Va. Clark, for a number of years, was with Austin T. Levy, Eleuthera, Ltd., Hatchet Bay, Bahama, and says it is good to be back in the states.

Wilbur D. Cook, formerly at Bayville Farms, Lynnhaven, Va., and before that time with Chester A. Lyon,

Entered as Second Class Matter, December 15, 1909, at the Post Office at Peterborough, New Hampshire, under act of March 3, 1879. Acceptance for mailing special rate of postage provided in section 1103, Act of October 3, 1917; Authorized August 9, 1918.

Antietam Farm, Waynesboro, Pa., has accepted a position with E. D. Knapp, Framingham, Mass. Mr. Cook has had considerable experience with good Guernseys.

Every once in a while breeders are shocked to learn of the death of some valued member of the fraternity who was killed by the herd bull. Courtney Lawyer of Manly, Iowa, who was recently killed by just such a bull, along with countless others, would want a warning sounded that there is no such thing as a "gentle bull." It was not long ago that Courtney told some friends that his bull was as gentle as a lamb, and for his trust in this belief he paid with his life. It is not the known ugly bull, or the known loaded gun that kills people, because they are handled carefully. It is that unsuspected gentle bull, that gun we think is not loaded, that destroys. Why is it that throughout America you will find probably the majority of farmers taking chances with their sire? Why is it that we do not realize that in a flash that bull can dispatch us to an untimely death? If you value your life, remember, there is no such thing as a bull that is always gentle.

Fanning Fields Farm, Arden, N. C., owned by Dr. Eric C. Kunz, reports that 47 cows in the herd, including dry, first calf heifers and mature animals, averaged for the year, 9788 lbs. of milk and 456 lbs. of fat. It looks like tops for North Carolina.

Miss Anne W. Cheney of Greenway Farm, Manchester, Conn., passed away in May and the farm has been discontinued. The cattle and equipment were bequeathed to her farm superintendent, Atherton W. Parsons of Southampton, Mass.

Wm. W. Shuttleworth, Sunset Ledge Farm, Warren, Mass., has recently purchased the entire line-bred herd of Highwick Farm Lenox, Mass., owned by Mrs. John L. Senior. The purchase included 20 head.

E. C. Turner, formerly with C. F. Burroughs, Bayville Farms, Lynnhaven, Va., has purchased a place and will build a herd of his own at The Plains, Va. His many friends wish him good luck.

Forrest Mather, manager of Crocker Farms, Cortland, N. Y., has 2,800 turkeys on the farm, and he was taking orders right and left and didn't know how to fill them. Rumor has it that he and Earl Shultz are sending Ethel of the Stacy Trent a turkey to insure proper attention at next year's sale.

There was some difference of opinion as to the number of people attending the two-day sales festivities at Trenton, but at one time or another there were over 600 assembled.

Our Apologies

In the October 15 Journal, page 804, in the caption under the picture of Caumsett Ocean Beth, it was stated that she placed first in class GG. Of course, this was in error as Flying Horse Master's Harp holds the world's record in GG. "Beth" placed fifth as will be noted in the write-up on page 658, October 1 Journal.

ADVERTISERS' INDEX

Anchor Serum Co. 883
Anderson Mfg. Co., Ben H. 888
Antietam Farm 862
Auchmedden Farm Dispersal 898

Barbian Farm 918
Basquaerie Farms 898
Beach Road Farm 895
Beaty Sales Service 893, 923, 931
Bethany-Homestead Farms, Inc. 920
Big Springs Farm 904
Blatchford Calf Meal Co. 889
Boston Balm Co. 883
Boulder Bridge Farm Co. III. Cover
Box 191 888
Box 193 886
Box 195 886
Burlingame, Field, Pierce & Browne, Inc. 883
Burrows Farm, The 896
Burton Lane Farm 892

Caphir Farm 886
Cathedral Farms 914
Chester Farms Dispersal 923
Chester Printing Service 883
Chesterbrook Farm 929
Churn Creek Farms 900
Clear Springs Farm 921
Clora's Point Farm 913
Coldsprings Farm 951
Corona Mfg. Co. 888
Cowham Farm 914
Craiglan 927
Curtiss Candy Co. 932

Dana Co. Inc., C. H. 886
Davidson Farms 910
Deershorn Farm 907
De Laval Separator Co. 890
Dennis Bros. 898
Dennis Guernsey Agency 923
Dietrich Farms, Inc. 914
Douglaston Manor 952
Dunn's Tour 907

Edinham Farm 918
Edisto Farms 896
Employment Service 886
Eshelman & Sons, John W. 887
Evans, Inc., Charles G. 907
Evergreen Farms 927

Fairlawn Farms Co. 864
Fairwold Invitational Sale 894
Farm Fields 909
Florham Farm 860
Flying Horse Farm 930
Folden, Edith E. 886
Foremost Guernsey Assn., Inc. II. Cover
Forges Farm, Inc. 917
Fox's Guernsey Dairy 910
Franchester Farms 922
Franklin Serum Co. 889
Fritzlyn Farms 917

Gade Farm Dispersal 908
Gayhead Guernsey Farm 931
Gaylord Guernsey Farms 901
General Mills, Larro Feeds 891
Gilead Farm Dispersal 931
Glen Farm 909
Golden Arrow Farms 886, 889
Graham Breeding School 884
Greenfield Farm 927
Greenway Farm 907
Groton House Farm 899

Hall, Gordon 880
Haven Hill Farms 897
Haven Hills Farm 923
High Hill Farm 902
Hominy Hill Farms 928
Howland Rice Farms 925

Indiana G. B. A. 923
Ithaca Sales and Pedigree Co. 924

James Mfg. Co. 885

Laacke Co., R. 883
Lakewood Farm 899
Langwater Farm 857
Larson's Animal Hospital, Dr. 889
Laurel Locks Farms 929
Law-Will Farm 896
Lecky, Glenn G. 883
Lochmead Farm 917
Lone Acres 910

Mainstone Farm 917
Maple Lane Farms 909
Maywin Farm 927
Maywood Farms 926
McDonald Farms 919
McGuinn, M. E. 883
Meredith Farm 902
Merryman & Sons, Louis McL. IV. Cover
Midview Farm 906
Moore Bros. Corp. 886
Morton Salt 881
Mt. Ararat Farms 915

Near's Food Co., Inc. 883
Normandy Farm 924
Nutrition Products 886
Nyala Farm 924

Orchard Lawn Farm 918

Park, Inc., Philip R. 889
Parker's Guernsey Farm 925
Pate Sales Co. 898, 908, 912
Performance Register 886
Purina Mills 882

Randall Mfg. Co., H. P. 889
Riegeldale Farm 916
Rin-Gold Farm 933
Russell and Co. 888

Salley Sales Service 894
Savada Farms 929
Seco Farms 886
Shawnee Springs Farms 904
Sheldegren Farm 929
Silver Lake Farm 927
Sloan, Prof. Grady 886
Spencer's Landing Guernseys 925
Starr Farms, The 929
Sterling Farms, Inc. 905
Strohmeyer and Carpenter, Inc. 883
Sunland Mfg. Co. 883
Sunset Glow Farm 902
Sunset Ledge Farm 899
Sunset View Farm 927

Tarbell Guernsey Farms 903
Tillybardin Farms 910
Transcript Printing Co. 907
Trenton Guernsey Sale 912
Tri-County G. B. A. 927
Two Brooks Farm 904

Waukesha Co., G. B. A. 910
Wern Farms 910
Wethersfield Farm 934
Where to Buy Guernseys 886
Winterland Farm Dispersal 893

Zenda Farms 889, 911

FOUR DAUGHTERS

of

LANGWATER COUNTRY GENTLEMAN

and out of

Daughters of LANGWATER STAR GAZER

are due to freshen in October and November

FLORHAM LENORE
18218.6—834.0—DD
Former Class Leader
14732.3—693.2—FF
Full sister to
Florham Heirloom
17026.2—809.8—A
Florham Rich Girl
13893.1—664.3—C

Dam:
FLORHAM HEIRESS
14217.9—763.2—AA
12050.5—643.8—CC
10790.5—586.3—FF

Grandam:
LANGWATER HERITAGE
18596.3—876.9—A
12690.8—631.6—CC
5 A. R. Daughters
Florham Delight
17242.6—825.6—AA
Langwater Heirloom
13197.3—783.9—A
Florham Heiress
14217.9—763.2—AA
Florham Destiny
12690.2—629.1—A
Florham Keepsake
10137.2—541.5—GG

FLORHAM HAPPINESS
14006.8—666.7—BB
Full sister to
Florham Georgette
15513.1—639.2—BB
Florham Georgia
13774.0—670.0—F

Dam:
FLORHAM DELIGHT
17242.6—825.6—AA
12347.0—607.1—EE

FLORHAM FORTUNATE
13915.8—574.6—AA
Full sister to
Florham Sympathy
14558.3—811.2—D
Florham Mary
12048.9—521.3—DD

Dam:
FLORHAM DESTINY
12690.2—629.1—A
10456.1—539.6—G

FLORHAM CORONA
12242.8—550.0—GG
Full sister to
Florham Dairymaid
15007.4—801.9—A
Florham Huntress
16676.4—757.5—A
Florham Ann
13510.7—697.4—BB
Florham Venus
11166.2—604.2—G
Maternal sister to
Florham Irene
14646.9—905.0—G
Former World's Record
Now 2nd place in G.

Dam:
FLORHAM DIANA
14500.4—868.2—A
13168.6—751.0—D

Grandam:
MAY ROSE OF WESTBROOK FARM
15530.0—757.1—BB
Former World's Record
Dam of
Florham Diana
14500.4—868.2—A
Westbrook Ultra Rose
13131.7—622.0—GG
Former Class Leader

ALL the above are in calf to FLYING HORSE SELECT'S COMMANDO

Dam: ALFALFA FARM PRIMROSE
17564.5—1083.9—BB
World's Record in BB. 2nd place in B
12058.6—765.8—E
Dam of Flying Horse Select Primrose
12816.2—815.5—GG, 9th place
11479.1—712.4—DDD, 5th place

Federal Accredited Herd No. 93802 ***New Jersey State Herd No. 103***

FLORHAM FARM - Madison, New Jersey

MISS RUTH V. TWOMBLY, *Owner* **R. H. ALLEN, *Manager***

Editorials . . .

Guernseys Selling for $2,000

This has been an unusual year for Guernseys that have brought $2,000 or more at public auction. These prices have not been confined to any particular section of the country, for they have been received at many of the sales. Below is listed the name of the animal, selling price, name of sale, and sire and dam.

ANIMAL	SALE	PRICE
CORONATION LEVITY s. Green Meadow Coronation Prince	The Guernsey D. Shuttlewick Levity	$15,000
MEADOW LODGE KING'S MAESTRO (Bull) s. Langwater King of the Meads	Mid-West D. Argilla Flute	9,000
CAUMSETT OCEAN BERMA s. Caumsett Dynamo	The Guernsey D. Caumsett Royal Bertha	8,900
LANGWATER GOLDEN GIRL s. Langwater Valencian	Topsfield D. Langwater Golden Bloom	8,000
FLYING HORSE MASTER'S HARP s. Flying Horse Bandmaster	Topsfield D. Argilla Harp	7,300
GROTON HOUSE MISTRESS s. Alfalfa Farm Philosopher	The Guernsey D. Great Hill's Mistery	6,000
PATRICIAN GIRL OF THE GLEN s. Langwater Patrician	The Guernsey D. Golden Girl of the Glen	5,800
LANGWATER MORNING DEW s. Langwater Valencian	The Guernsey D. Langwater Honeydew	5,200
McDONALD FARMS IMPERATOR (Bull) s. McDonald Farms Prediction	The Guernsey D. Supreme's Janice	5,200
PINE MANOR MELODY LINDEN s. Pine Manor King Melody Master	Indiana Spring D. Pine Manor Taurine Iris	5,100
PINE MANOR KING'S EDEN s. Coronation King of Pine Manor	May Royal Steadfast D. Pine Manor Taurine Daisy	5,100
QUAIL ROOST EDWARD'S MAXIM (Bull) s. Quail Roost King Edward	Quail Roost D. Quail Roost Maxim's Christine	5,000
COLDSPRING'S ROMULUS' DIMPLE s. Langwater Romulus	The Guernsey D. Coldspring's Hardwick's May	5,000
McDONALD FARMS IMMORTELLE s. McDonald Farms Prediction	The Guernsey D. Coronation Minuet	5,000
FAIRLAWN PEERLESS ERMINE s. Green Meadow Peerless	New Jersey D. Coker Silver Queen	5,000
ANTIETAM BELLA s. Langwater Vagabond	The Guernsey D. Hilltop Butterfat Bella	4,600
RAEMELTON CORKING PANSY s. Raemelton Royal Corking	May Royal Steadfast D. Raemelton Pansy	4,550
BRYN DU MAXIM DODSWORTH (Bull) s. Quail Roost Lucky Noland	Quail Roost D. Quail Roost Maxim's Donna	4,200
McDONALD FARMS DAFFODIL s. Foremost Prediction	The Guernsey D. Supreme's Judy	4,200
McDONALD FARMS HIGH STAR s. Foremost Prediction	Klondike D. Rockingham Ultra Star	4,100
RIEGELDALE EMORY'S CUPID s. Riegeldale Melba's Emory	Quail Roost D. Valkyrie Viking's Daisy	4,000
LANGWATER PETRARCH (Bull) s. Langwater Peter	The Guernsey D. Langwater Blanche II.	4,000
KLONDIKE HOLLIJETTE s. Klondike Hollimost	Klondike D. Klondike Jette	4,000
CAUMSETT LINEMAN (Bull) s. Caumsett Dynamo	New York State D. Caumsett Belma	3,800
GREEN MEADS QUEEN ALOMA s. Langwater King of the Meads	The Guernsey D. Green Meads Theda Amelia	3,500
CAUMSETT OCEAN SUNDOWN s. Caumsett Dynamo	The Guernsey D. Caumsett Country Sunspot	3,300
FLYING HORSE MASTER'S ROSALIE s. Flying Horse Bandmaster	The Guernsey D. Flying Horse Rose	3,300
COLDSPRING'S HARDWICK'S PANSY s. Hardwick's Royal	Eastern Guernsey D. Coldspring's Romulus' Peggy	3,300
MEADOW LODGE KING'S MAJESTY (Bull) s. Langwater King of the Meads	Indiana Spring D. Meadow Lodge Rex's Martha	3,200
MIDVIEW'S IVANHOE'S HANNAH s. Raider's Ivanhoe	Klondike D. Midview's Hannah	3,050
WESTERN GLOW MARCELLA s. McDonald Farms Developer	Pacific North West D. Western Glow Martha	3,000
FAIRLAWN PEERLESS GOLDENROD s. Green Meadow Peerless	New Jersey D. Gold Princessa of Gwynllan	3,000
GROTON HOUSE CAESAR'S VELVETEEN s. Argilla Caesar	Topsfield D. Groton House Plato's Velvet	2,950
ST. ALBANS VALIANT FAITHFUL s. Valleywood Valiant	Mid-West D. Fritzlyn Val Faithful	2,900
BLAKEFORD TRANQUIL'S KING (Bull) s. Blakeford Lord Jim	The Guernsey D. Blakeford Tranquil	2,800
BULL CALF s. Langwater Patrician	New England Sale D. Langwater Johanna	2,800
LANGWATER BRILLIANT (Bull) s. Langwater Countryman	May Royal Steadfast D. Langwater Lively Lass	2,750
McDONALD FARMS BETTINA s. Foremost Prediction	Pa. State D. Brockton's Sylvia	2,725
GROTON HOUSE LEVITY'S BLOSSOM s. Pine Manor Levity's Legacy	The Guernsey D. Groton House Caesar's Bloom	2,700
COLDSPRING'S ROMULUS FAITHFUL s. Langwater Romulus	Pa. State D. Coldspring's Faithful	2,650
WAKEFIELD PATIENCE s. Quail Roost Valor's Son	Quail Roost D. Wakefield Gift	2,600
HOMINY HILL ALIDA s. Coronation Levity Prince	The Guernsey D. Coronation Alice	2,600
BLAKEFORD ROXANNE s. Blakeford Lord Jim	The Guernsey D. Blakeford Rosina	2,600
CAPRICE OF WOODSIDE s. Fashion Plate of Woodside	The Guernsey D. Daisy Flossy of The Burgess	2,600
BLAKEFORD BETH s. Blakeford Lord Jim	Eastern Guernsey D. Blakeford Betty	2,600
ARGILLA PATRICIA ROSE s. Alfalfa Farm Philosopher	Ohio Classic D. Lady Rose of Grafton	2,550
FOREMOST QUAKER MAID s. Foremost Royal Valor	New York State D. Supreme's Nedda	2,550
KLONDIKE NYMPH s. Argilla Knight	Klondike D. Klondike Gay Heiress	2,550
MEADOW LODGE KING OF THE WEST (Bull) s. Langwater King of the Meads	May Royal Steadfast D. Green Meadow Wanda	2,525
CAUMSETT OCEAN BLANCHE s. Caumsett Dynamo	New York State D. Welcome-In Clara	2,525
SECRET'S RADIANCE s. Green Meads Proud Secret	The Guernsey D. Monarch's Minuet	2,500
COLDSPRING'S ROMULUS' MADELINE s. Langwater Romulus	The Guernsey D. Coldspring's Hardwick's May	2,500
McDONALD FARMS DATHIA s. Myhaven King	The Guernsey D. McDonald Farms Bettina	2,500
KITCHENER FEARLESS FAVOR s. McDonald Farms Fearless	The Guernsey D. Argilla Fiola	2,500
LANGWATER FLASH (Bull) s. Langwater Countryman	Biery Dispersal D. Langwater Opal	2,500
COLDSPRING'S ROMULUS' LADDIE (Bull) s. Langwater Romulus	Merryman's 43rd D. Coldspring's Hardwick's Lida	2,500
CHEDCO TULIP s. Chedco King of the Meads	Topsfield D. Chedco Honeysuckle	2,500
WOODACRES ROYAL CLOUD s. Douglaston Prince Royal	New Jersey D. Kitchener Cloud	2,500
CAUMSETT OCEAN SLIPPER s. Caumsett Dynamo	Pa. State D. Caumsett Lady Slipper	2,500
FAIRLAWN MAXIM'S EFFIE s. Quail Roost Rose Maxim	Quail Roost D. Hazel's Maxim Sophia	2,400
ARGILLA CHEERFUL s. Alfalfa Farm Philosopher	The Guernsey D. Kitchener Cheerful	2,400
GREEN MEADS GAY WINSOME s. Green Meads Levity King	The Guernsey D. Green Meads Lady Winsome	2,400
CAUMSETT EASTERN BERNICE s. Caumsett High Strung	The Guernsey D. Caumsett Royal Bertha	2,400
WESTERN GLOW MISTRESS s. McDonald Farms Developer	Pacific North West D. Western Glow Butterfat Miss	2,300
HORSE SHOE F. GOLDEN ROSE s. Foremost Hermes	Pa. State D. Farmlands Rose of Gold	2,300
FAIRLAWN PEERLESS ECSTASY s. Green Meadow Peerless	The Guernsey D. Pride of Tip Top Farm	2,250
HAPPYHOLME ROSELAND'S AMBLER (Bull) s. Gwynllan Farm Ambler	Happyholme D. Happyholme Prince's Roseland	2,200
CHEDCO ENCHANTRESS s. Chedco Coronation King	The Guernsey D. Chedco Charm	2,200
QUAIL ROOST QUEEN MAID s. Quail Roost Maxim King	Quail Roost D. Milkmaid of Gayhead	2,150
QUAIL ROOST PATIENT DUCHESS s. Maxim of Burkeville	Quail Roost D. Quail Roost Royal Duchess	2,100
FAIRLAWN PEERLESS DORCAS s. Green Meadow Peerless	New Jersey D. Valleywood Prima Dona	2,100
WOODACRES ROYAL VIVACIOUS s. Douglaston Prince Royal	Ohio Classic D. Wethersfield Vivacious	2,050
KLONDIKE HONEYSUCKLE s. Klondike Hollimost	Klondike D. Carolina Gay Tulip	2,050
LANGWATER MARGOT s. Langwater Valencian	Ohio Classic D. Langwater Butterfly	2,025
LISETER ROYAL BELLADONNA s. Liseter Belladonna's Sunny	Liseter Dispersal D. Liseter Africander's Belladonna	2,025
McDONALD FARMS INDIAN PRINCE (Bull) s. Myhaven King	May Royal Steadfast D. Douglaston Lady Mary	2,000
WINDALE LEVITY LOVELY s. Pine Manor Levity King	May Royal Steadfast D. Raemelton Triumph Lovely	2,000
WELCOME-IN CATALPA s. Langwater Forward	May Royal Steadfast D. Bell of Catalpa Grove	2,000
HAPPYHOLME ROYAL INDEPENDENCE (Bull) s. Escalon Hilda's Royal	Happyholme D. Happyholme Anson's Sugar	2,000
RIEGELDALE EMORY'S BASHFUL s. Riegeldale Melba's Emory	May Royal Steadfast D. Riegeldale Actor's Rosita	2,000
DOUGLASTON MAHARANEE MANDI s. Douglaston His Royal Highness	The Guernsey D. Douglaston King's Marcedes	2,000
SPENCER'S LANDING AMY s. Friendship Climax's Autocrat	The Guernsey D. Broadland Glamour	2,000
WONDER'S STAR OF WOODSIDE s. McDonald Farms Gold Star	The Guernsey D. Wonder of Woodside	2,000
HOLLY FARM ROBERTA s. Green Meads Prince	New England Guernsey D. Holly Farm Romona	2,000
MEADOW LODGE KING'S SUPERIOR (Bull) s. Langwater King of the Meads	Oklahoma State D. Meadow Lodge Sunlight	2,000
FAIRLAWN L. GIFT s. Coronation Leader	Topsfield D. Fairlawn Peerless Desire	2,000
FOREMOST FEARLESS' JAROLINE s. Majesty's Fearless	New York State D. Foremost Jaroline	2,000
FAIRLAWN PEERLESS ETTY s. Green Meadow Peerless	New Jersey D. Quail Roost Valor's Betty	2,000

FEDERAL ACCREDITED HERD NO. 169991
PENNSYLVANIA BANGS FREE CERTIFIED HERD NO. 267

PURE BRED *Guernseys*

Antietam Farm

WAYNESBORO, PENNA.

MANAGERS PHONE 921 R 2
OWNERS PHONE 941

As Waynesboro is somewhat off the beaten track, many Guernsey breeders who inquire about bulls have never seen the herd and consequently have to take our word about the type of our cattle. Their production is open to all through the A. R. records that they make and as we work under the A. R. H. T. we test everything, not just a selected few. Consequently we are quoting from a few letters and papers that arrived in the same mail, in the hopes that the view-point of others will be helpful.

From two North Carolina breeders. "I just want to tell you how much we enjoyed seeing your herd. In our opinion you have the most outstanding herd that we have seen in our visits to various farms. Please keep us in mind for a bull calf, a bit later on." From the Pennsylvania Golden Guernsey News, our state organization paper, "These royally-bred bulls have a tough job ahead to maintain and improve the production and type, already at such a high peak of perfection in that herd." From a representative of The American Guernsey Cattle Club, "Your cattle certainly look good and I heard many fine comments about your herd." From one of the outstanding breeders in Pennsylvania. "It seems as if you have about the best managed herd seen anywhere and I am sure you are going to be continuously successful as long as you manage it that way."

We do hope that what we have written does not sound like egotism. It certainly is not intended that way.

We know we have high production; that's a matter of record. Type is an elusive thing but our cattle look good to us and they must look good to others, otherwise we would not receive such communications as we have quoted from. At our Field Day on August 24, we led out our young sires. These youngsters are royally-bred, as our state paper states, but we have all the confidence in the world, knowing the great animals in back of them, that they will tackle the tough job and lick it, although we realize it is a tough job.

In listing several bull calves that we have for sale we find that the records of their 7 nearest dams average well over 15000 milk, and from 794 to 758 fat. This is a lot of milk and fat. One only averages 13295 milk, 717 fat, but 4 of the 7 records were made by first calf heifers and 6 of the 7 by immature cows. We are not giving these youngsters away. On the other hand, we are not asking a King's ransom for them. A good sire is invaluable to any herd, irrespective of what one pays for him and a poor one, the most costly, always. When we offer a bull calf it will be truly described, as will the animals in back of it, and we never will offer one that we, ourselves, do not have the greatest confidence in. We value the good name of the farm too much to do so. All of the above bull calves are real individuals and the cattle in their pedigrees represent the backbone of our herd and we truly feel that these youngsters are good enough to go into any herd and maintain production and type, no matter how high it may be. Prices and pedigrees of them will be gladly sent on receipt of any inquiry.

CHESTER A. LYON, *Owner* HAROLD M. CATON, *Manager*

Devoted to the advancement of the Guernsey breed . . .

GUERNSEY BREEDERS' JOURNAL

The official publication of THE AMERICAN GUERNSEY CATTLE CLUB giving authoritative information on Guernseys.

VOLUME 66 *November 1,, 1944* NO. 9

COVER ILLUSTRATION

Scene at Maple Grove Farm, John Fancy & Sons, Owners, Saxtons River, Vt.
Photograph by Neill-Hildebrand

FEATURE ARTICLES

Dairy Cattle Development in the Future—By R. R. Graves 865
Klondike Sale 869
Ohio Guernsey Classic—By H. E. Denlinger 870
New York State Sale—By E. N. Shultz 871
Chester County Sale—By M. C. Crain 872
Vermont Sale—By E. N. Shultz 872
Connecticut Sale—By E. N. Shultz 873
Virginia Consignment Sale 874
Milk Christens Navy Freighter 875
Michigan Parish Shows—By A. P. Cole 876
Colorado State Fair—By H. A. Sandhouse 877
Utah State Fair—By Elmer J. Meadows 878
Rochester Show—By E. N. Shultz 879

DEPARTMENT INDEX

Advertisers' Index 859
Editorial Comment—Guernseys Selling for $2,000 861
What the Cows are Doing in the Advanced Register 935–950

Subscription Price: Per Year $1.50, Foreign Price $4.00. Current copies 10c each. Back copies 25c each.

CLOSING DATES FOR ADVERTISING COPY
7th of the month preceding for issue of the 1st.
23rd of the month preceding for issue of the 15th.

Published the first and fifteenth of each month by The American Guernsey Cattle Club, Peterborough, New Hampshire.

Copyright, 1944, by The American Guernsey Cattle Club.

THE AMERICAN GUERNSEY CATTLE CLUB

Officers

President: John S. Clark, Huntington, L. I., N. Y.
Vice-president: Dr. Wayne A. Munn, Janesville, Wis.
Secretary Emeritus: William H. Caldwell.

Executive Committee

John S. Ames, 96 Ames Bldg., Boston, Mass.
William F. Fretz, Pipersville, Pa.
George W. Emde, Lodi, Calif.
Granville H. Hibberd, Brooklandville, Md.
George Watts Hill, 111 Corcoran St., Durham, N. C.
Kent B. Hayes, Oklahoma City, Okla.
Robert F. Loree, Florham Park, N. J.
Gavin W. McKerrow, Pewaukee, Wis.
George M. Newlin, Farmington, Mich.
Fred C. Siess, Lebanon, Ind.
L. V. Wilson, Excelsior, Minn.
J. M. McDonald, Cortland, N. Y.

Office Staff

Karl B. Musser, Sec.-Treas., Editor
Lincoln R. Lounsbury, Mgr. Editor
Samuel M. Shearman, Jr., Advertising Manager
C. M. Cummings, Supt. Advanced Register
Clarence W. Greenie, Asst. Advanced Register
F. R. Abbott, Chief Accountant
Elsworth W. Bunce, Information and Service
J. E. Cunningham, Supt. Herd Register
Elmer H. Shattuck, Asst. Herd Register
Earl N. Shultz, Performance Register

Representatives

C. B. Finley, 410 Walnut Bldg., Des Moines 9, Iowa.
R. L. Holden, Room 300, 125 North 4th St., Lafayette, Ind.
K. M. Mace, St. Matthews, S. C.
Elmer J. Meadows, Room 302, Corbett Bldg., Portland 4, Ore.
Office, Room 401, California Fruit Bldg., Sacramento 14, Calif.
Earl N. Shultz, Peterborough, N. H.
G. D. White, 501 American Trust Bldg., Nashville 3, Tenn.

GOLDEN GUERNSEY, INC.

John S. Clark, Huntington, L. I., N. Y., President
Karl B. Musser, Secretary-Treasurer
Elsworth W. Bunce, General Manager
A. P. Cole, Marketing Representative, 212 Abbot Bldg., East Lansing, Mich.
J. Frank Johnson, Southern Regional Field-man, Rooms 19-20, Law Bldg., Asheville, N. C.
Arthur L. Mulford, Field Secretary, Duncan Bldg., Towson 4, Md.
Office, Room 401, Calif. Fruit Bldg., Sacramento 14, Calif.
Office, 914 Capitol St., Room 903, Richmond, Va.

Advisory Council

Gavin W. McKerrow, 2206 North 30th St., Milwaukee, Wis.
Jacob Tanis, Augusta, N. J.
W. W. Fitzpatrick, Quail Roost Farms, Rougemont, N. C.
Henry M. Brown, 491 French Rd., Utica, N.Y.
Dudley P. Rogers, Danvers, Mass.
Louis McL. Merryman, Sparks, Md.
William A. Frew, Paradise, Pa.
N. H. Hill, Chagrin Falls, Ohio.
Kent B. Hayes, 456 First National Bldg., Oklahoma City, Okla.

State Association Representatives

Arthur W. Telfer, Secretary, and W. J. Spearing, Field-man, Indiana G. B. A., 821 Lafayette Life Bldg., Lafayette, Ind.
James E. Harper, Secretary, Massachusetts G. B. A., 146 Summer St., Boston, Mass.
A. P. Cole, Marketing Representative, Michigan, G. B. A., 202 Abbot Bldg., East Lansing, Mich.
William M. Nulton, Jr., Field-secretary, New Jersey G. B. A., New Jersey Agricultural Exp. Sta., New Brunswick, N. J.
B. J. H. Rikert, Business Manager, New York G. B. Co-Op., 1606 E. Erie Blvd., Syracuse, N. Y.
Floyd S. Barlow, Field-secretary, and
H. E. Delinger, Field-secretary
Ohio G. B. A., Public Sq., Wooster, Ohio.
William H. Juzi, Field-secretary, and Lloyd Eyler, Asst. Field-Sec., Pennsylvania G. B. A., 1211 Payne-Shoemaker Bldg., Harrisburg, Pa.
George D. Britts, Field-man, Wisconsin G.B.A., 2206 N. 30th St., Milwaukee, Wisconsin.

FAIRLAWN GUERNSEYS

consigned to

PATE'S NOVEMBER 17, TRENTON SALE

FOUR SPRINGING COWS—3 A. R.

1. FAIRLAWN PEERLESS ERIDESCENCE.
Born: April 25, 1940.
Due: December 3, 1944, to Fairlawn H. Eastern King, son of Hornet out of Franchester Saffron, 13987.5—795.2—A.
Sire: GREEN MEADOW PEERLESS, 55 A. R. daughters.
Dam: SPARKLING CRYSTAL OF KENILWOOD, 9612.5—499.6—GG.
2nd Dam: Imp. Krysta VI of Les Jetteries, 14699.8—810.5—A.

2. VALLEYWOOD PRIMA DONNA. Born: December 9, 1934.
Due: December 4, 1944 to Phillips Fairlawn Peerless, son of Green Meadow Peerless, whose first daughters on test are doing exceptionally well. Three milked over 50 pounds with first calf, two over 600 pounds fat.
Donna's records: 13168.0—578.3—GG; 15139.4—664.4—A.
1 A. R. daughter with 579.0—G. A daughter sold for $1,225, Ohio Classic, 1944.
Sire: VALLEYWOOD VALIANT, A. R., by Langwater Merrymaker out of a Sheik daughter. This cow has always been a heavy producer and is a brood cow.

3. HOPETON JANICE. Born: December 5, 1931. Due: December 3, 1944 to Fairlawn Peerless Actor, son of Green Meadow Peerless out of Bright Lad's Actress, 980.5—C.
Janice's record: 12527.5—704.3—AA. 1 A. R. daughter.
The calf this cow is carrying will be very valuable.

4. WARD ACRES GRETCHEN. Born: September 10, 1939.
Due: December 1, 1944 to Fairlawn Maxim's Ferdinand, son of Quail Roost Rose Maxim whose daughters in the 1944 Sales have averaged over $1,000 for 11 of them, only one of milking age.
Sire: BOURNEDALE GENTLEMAN, a son of His Majesty of Bournedale.
Dam: WARD ACRES RUTH, by Foremost Don, son of Foremost's Bell Buoy. Record: 12168.2—637.9—G.
2nd Dam: 12456.2—578.3—CC.

The above consignment will be ready to go to work for you and the calves they are carrying will be valuable.

Fairlawn Farms Company • Adelphia, N. J.

T. B. ACCREDITED No. 471212 — BANG'S ACCREDITED No. 229

S. L. KATZ, Proprietor M. G. SEATH, Manager GEO. SHELLENBERGER, Herdsman

By R. R. GRAVES
Head Dairy Cattle Breeding, Feeding and Management Investigations, Bureau of Dairy Industry, Agricultural Research Administration, U. S. Department of Agriculture.

Dairy Cattle Development in the Future

DAIRYMEN are aware of the difficulty of breeding uniformly good producing cows. Most any dairyman will tell you that if he could have a herd of cows as good as a few of his top cows, he would be sitting on top of the world. If he is a market milk producer and buys his replacements his herd is only as good as the cows he is able to buy and those who buy replacements admit that they are pretty spotty, so far as producing ability is concerned. I know farmers who are in the business of buying heifer calves from market milk dairymen to raise and sell back to the dairymen when they reach milking age. Many of the dairymen who buy their replacements give little thought to the breeding of the bulls they use, so that there is no reason to believe that the calves sired by their bulls will be an improvement over their dams.

Several years ago the Bureau of Dairy Industry made an extensive survey of the progress made by herds that had been testing over a period of years. The results were published in the 1936 Yearbook of Agriculture. These herds were no doubt owned by the more progressive and forward thinking dairy farmers and breeders. Yet the results of the survey showed that for every sire used in these herds that brought about an improvement in producing ability there was also a sire used that brought about a decline in producing ability. Thus it is doubtful if even these more progressive farmers and breeders had, on the average, made any progress in creating a better germ plasm for level of production in their herds, during the period covered by the survey. The need is great for a practical method, or methods, of breeding that will get dependable results, not a few outstanding cows, but uniformly good cows.

Most of us can recall many theories or methods of breeding that have been advanced as being certain to get fine results. There have been the advocates of line-breeding, of inbreeding, of outbreeding, of nicking, of hot blood, of cold blood, of prepotent sires, of proved sires, of the bull index, of great breeding cow families, of the high record dam, of dams with lifetime records and so on. And now we are hearing a great deal of some new approaches, particularly of artificial breeding, crossbreeding for hybrid vigor, building new breeds, selective registration, and strains that are pure or homozygous for high levels of production. What of the future? What promise do these new approaches hold for the improvement of our dairy cattle?

The Artificial Breeding Association

ARTIFICIAL breeding is being practiced within herds as a means of extending the service of a valuable sire;

to make it possible to use crippled sires that cannot be used in normal matings; to prevent the spread of certain diseases, such as granular vaginitis and trichomoniasis, and to avoid the risk of introducing disease when animals outside the home herd are bred. When the problem of controlling the temperature of semen for long distance shipments is solved, it will be used quite extensively for the introduction of blood lines into herds in states and countries that are far distant from the sire. Artificial insemination is a method of mating to obtain pregnancy. It does not influence the germ plasm of the individual resulting from the pregnancy. The method of mating would make no difference in the germ plasm of a group of calves by a given sire, a part of which were the result of pregnancies resulting from natural matings and a part the result of pregnancies secured by artificial insemination. Its advantage is that it permits a given sire to get a far greater number of calves, particularly in artificial breeding associations, than he would get by natural service. Thus it makes possible a wider spread of the germ plasm possessed by the sires in service in these associations. But it is to the artificial breeding association and its possible effect on dairy cattle improvement that this discussion is directed.

The artificial breeding association is a cooperative, in which the herd owner agrees to have all or a part of his cows bred artificially to bulls owned by the association. He pays a stated fee for the service of each cow and usually an additional fee that goes into a fund that is used for the purchase of bulls. The association owns, houses and feeds the bulls used, secures the semen and prepares it for distribution to employees who are called inseminators, and who go to the member herds on call, to inseminate cows that are in oestrum. Originally the inseminators were veterinarians but due to the demands of the war on the veterinarians, some laymen are now trained and used as inseminators.

The advantage of the artificial breeding association to the herd owner is that he has the service of better bred bulls than he would buy; that he does not need to own a bull and that he is freed of the labor of feeding and caring for a bull. From a dairy cattle improvement standpoint the artificial breeding association was advocated as a move of the first importance because by this means one proved sire could service hundreds of cows in a year. When the movement started, associations attempted to have only proved sires in service, but due to the difficulty of securing adequately proved sires many associations now have less than one proved sire to each young unproved sire in service. In fact, one report says that less than 25 per cent of the bulls used in artificial insemination work can be classed as proved. The associations are making an effort to choose the young sires they use from families or lines of breeding, that offer a good probability that the young sires will possess a superior germ plasm.

The movement has now been underway five years in the United States. The Bureau of Dairy Industry has surveyed the progress of these associations each year. The number of associations, members and cows signed for service each year follows:

*Year**	*Associations*	*Members*	*Cows Signed for Service*
1939	6	646	7,539
1940	27	2,971	23,977
1941	37	5,997	70,751
1942	73	12,118	112,788
1943	99	23,448	182,524
1944	96	28,627	218,070

*Data collected by Division of Dairy Herd Improvement Investigations, Bureau of Dairy Industry, as of January 1, for each of the years given.

While the work has expanded rapidly there are still less than one per cent of the dairy cows in the United States being serviced by artificial insemination. The associations will have to grow to much greater proportions before they have a marked effect on the improvement of our dairy cattle.

C. T. Conklin in an analysis of the artificial breeding association work in the February, 1944, issue of the Ayrshire Digest, says: " . . . it seems as though artificial breeding cannot become an important factor in a nation-wide dairy cattle breeding program until it has many, many times the present enrollment. It would also seem as though it cannot advance more rapidly than the herds of the pure bred breeders who are responsible for furnishing the necessary sires."

Selective Registration

The last sentence in the above quotation from Conklin, applies to most any method of dairy cattle improvement that may be undertaken. Another method for the improvement of the pure bred breeders' herds that appears to be quite in vogue by some Breed Associations at present, is that of selective registration. The American Jersey Cattle Club put selective registration for bulls into effect on January 1, 1942, and I understand that some of the other associations are considering such a move. The objective of the Jersey Cattle Club in adopting selective registration for Jersey bulls is summarized in the following quotation from one of their publications: "Although both parents contribute to the calf's inheritance of ability to produce profitably, it is axiomatic that 'a good bull is half of the herd—a poor bull is all of the herd.' Selective registration, therefore, aims gradually to eliminate from the Jersey breed all bulls of poor production pedigree by barring them from the official Herd Register."

The requirements for eligibility were:

1. If his sire is a "proved sire" whose daughters, tested in D. H. I. A. and reported to the U. S. Bureau of Dairying, averaged 400 lbs. of fat in 305 days (M. E.) the bull calf may be registered; or

2. If his sire is a "tested sire" whose daughters under official production test, authenticated by the A. J. C. C., averaged 500 lbs. of fat on a 365 day basis (M. E.), the bull may be registered; or

3. If his dam has a record of 400 lbs. of fat (305 days, M. E.) in D. H. I. A. or in the Herd Improvement Registry or the Register of Merit, or in the Canadian Record of Performance, he may be registered; or

4. If his sire is a "Star Bull," so identified by the special certificate

awarded by the A. J. C. C., the bull may be registered.

It seems unfortunate that in taking such a step the American Jersey Cattle Club did not go far enough to insure in some degree the genetic purity of these selectively registered bulls for some level of production. After recognizing in the introductory sentence that both parents contribute to the offspring's inheritance for producing ability, they require a measure of merit from only one parent for selective registration. It has long been recognized by students of dairy cattle breeding that a cow's record by itself is a phenotypic expression of her hereditary make-up for production rather than genotypic, and as such is not a very reliable guide to what she may transmit, yet under the A. J. C. C. plan it is a measure on which a bull may be accepted for selective registration. A bull calf may be registered if his sire is classified as a "Star Bull." There are several requirements which a sire may meet in order to be classified as a "Star Bull." Most of them have some production requirements for sire and dam but it is possible for a sire to be starred on the basis of the type classification of his sire and dam alone. All in all, it does not appear that the regulations of the Jersey Club for the selective registration of bulls, will result in an increased probability that the bulls so registered will possess a superior germ plasm for higher levels of production.

The step in this direction taken by the Ayrshire Association seems to me to be more sound and more likely to produce desirable results. On the back of each bull's registration certificate they print a pedigree of several generations giving for each ancestor shown the complete available facts concerning reproduction records. We have long known that in order to guage any animal's inheritance for production level, we must have all the facts, the data on the poor producers is just as essential as the data on the good producers. Nothing can lead one further astray or can contribute more to the incorrect guaging of the inheritance possessed by an animal, than the suppression of the facts concerning any low producers that appear in the immediate ancestry and collateral lines.

Secretary Norton in his recent report to the members of the Holstein-Friesian Association, points to the great progress made in raising the production level of Holstein cattle in the Friesian Province of the Netherlands and he attributes this improvement to their system of selective registration. In 1931 the writer visited the Province of Friesland. I find in an article that I wrote on my observations of cattle breeding practices in Denmark and Holland the following paragraph concerning "preferred sires" in Friesland:

"In Friesland a committee investigates the transmitting-ability each year of Friesian sires. A sort of pre-investigation is made of bulls four years old. This examination may show the committee whether it is worth while to make further examination in later years. The real study is made of older sires having daughters in milk. The sons are examined for appearance and uniformity and the daughters for their producing ability and appearance. Each year a few 'preferred sires' are selected. In the year 1929-30, 24 sires were examined and only three were pronounced 'preferential.' Descriptions of these sires and their get, with information as to their producing ability is published. Particular emphasis is put on the percentage of butter fat in the milk of the daughters. It is felt that the percentage of fat is not subject to changes in environmental conditions as much as is the milk yield. Along with the description of the sire and his get is published a chart showing the distribution of the butter fat percentages of the daughters and their dams. This distribution chart is so arranged that one who is familiar with its arrangement can secure very quickly an indication as to the trend in percentage of butter fat of the daughters as compared to the dams. I was told that the sons of these 'preferred sires' whose daughters showed a marked increase in the percentage of fat were in great demand.

"Any breeder can ask for the committee to classify his sire. The committee can, however, pass on bulls without being asked. It was my understanding that 150 offspring were required for the committee to pass on. The committee's findings were published in the weekly agricultural paper. The committee does its work during the winter months."

It appears that the Dutch committees were really picking out the sires that were showing up the best as transmitters of production; particularly those that were transmitting high percentage of butter fat, and also the desired type; publicity was given to these successful breeding sires with the result that their sons were in demand as herd bulls.

I believe that selective registration in our registered herds might lead to rapid improvement if it were based on the number of generations of really meritoriously proved sire matings.

Proved Sires

The use of the good proved sire is the surest method of breeding that we have tried for the production of uniformly high producing animals. The results of our experimental work indicate that if we are correct in guaging the inheritance of a sire (and we believe we can usually correctly guage a sire's inheritance for level of production if we have avrilable for study the data on his unselected daughters and if the daughters and their dams had the same opportunity to produce up to their respective capacities) we can expect good results from such a sire's service regardless of his relationship to the females to which he is mated or to the sires which preceded him in service. If the sire possesses a superior germ plasm for level of production, the question of nicking, as commonly used, does not enter into the result.

It is an easy matter, however, to misjudge the inheritance possessed by a sire. All data bearing on the matter must be carefully weighed and studied. The matter does not lend itself to simplification. It cannot be boiled down to a single figure such as a bull index, and be safely used as a basis for selection, particularly for the breeder who is attempting to breed a pure line that will produce seed stock for the improvement of other herds. If he makes a mistake and uses a poor

sire that introduces into the germ plasm of his herd the factors that may be responsible for low levels of production, it may take several generations of breeding to eliminate completely these low producing factors. The dairy farmer breeding a herd only for profitable production will be primarily interested in maintaining a herd with high average producing ability. He will not be particularly interested in the purity of the germ plasm of his herd for the factors determining high levels of production. If he used one poor bull he can cull out the poorer producing daughters, and if his next sire is a good one, the production level of his herd will return to normal. When good sires follow a poor sire, the production level will return to normal much more quickly (fewer generations), than will the purity of the germ plasm of the herd.

It was not uncommon for some uninformed people to imply that all herds should use proved sires, not realizing that there would not be a sufficient number of really good proved sires to go around. This has been shown by the inability of the artificial breeders associations to obtain more than one quarter of the proved sires needed for their work, which to date covers a limited field.

Pureline Herds the Answer to Rapid Improvement of Dairy Cattle

For a number of years we have carried on breeding experiments at the National Research Center at Beltsville, Md., and at several field stations in different states, to determine if it is possible to breed dairy cattle that will approach purity in their germ plasm for the hereditary factors determining high levels of production, by using, for generation after generation only sires that have been proved good. With cattle, such a program moves slowly because of their slow rate of reproduction and the time required to reach breeding age. If a mistake is made in gauging the inheritance possessed by a sire, it may take several generations to eradicate the undesirable factors he introduces into the germ plasm of the herd. Then during wartime there is the problem of maintaining the uniform environmental conditions that are essential to insure each generation of animals having an opportunity for the full expression of their hereditary capacity for production.

How many generations of proved sire matings will it take to produce lines that will approach purity or homozygosity for high levels of production? It is impossible to say. The number of generations required would be dependent on the degree of heterozygosity in the animals comprising the foundation generation; the number of allelomorphic factors controlling level of production, which we do not know; the extent of linkage; the relative degree of fertility and vigor of heterozygous and homozygous individuals, and so on. Progress is most rapid in early generations. Probably absolute purity would never be attained but if our theory is true that the good proved sire is homozygous for the factors controlling production, and if no errors are made in guaging his inheritance, then in eight or ten generations a fairly high degree of homozygosity would be secured.

The results of our experiments are promising enough that we believe lines of a fairly high degree of purity for high levels of production can be attained if sufficient care is given to see that the proved sires selected and used, actually possess a superior inheritance.

The following data show the results of five generations of proved sire matings at the Huntley (Montana) Field Station, as measured by the average fat records of each generation of cows, calculated to a mature basis. Most of the cows made their records as two-year-olds. All were milked three times a day and all sound cows were kept in the herd until they had completed a lactation record—with very few exceptions. The cows were either kept in a stanchion barn or were run loose in a pen barn. Aside from the fact that they were milked three times a day the care given these cows was not superior to that on any well managed dairy farm. The five generations of proved sire matings include the daughters of 10 different proved sires. The weighted averages are as follows:

	Records	*Lbs. Fat*
Foundation cows	73	587
First generation	73	658
Second generation	67	615
Third generation	54	615
Fourth generation	36	622
Fifth generation	19	638

Of the 10 sires used one did not measure up to the predictions based on the data on which he was proved. If we omit his progeny, and their ancestral dams and filial descendants from the calculations, we have the following weighted averages:

	Records	*Lbs. Fat*
Foundation cows	39	592
First generation	39	651
Second generation	33	613
Third generation	22	620
Fourth generation	12	724

The proved sires used in the station herd have not all had transmitting ability for the same level of production, as was to be expected. That is, the average yields of the daughters of some sires have been higher than the average of others. With the exception of the get of the one inferior sire, the production has been quite uniformly good and fairly high, considering the prevailing environmental conditions under which the cows were tested, and the fact that culling of low producing females was not practiced to assist in maintaining a high level. Environmental conditions will have to be made more favorable before much high hereditary capacities can be expressed in this herd. No matter how high a level of production a herd may possess an inheritance for, the actual production will only be as good as the size of the animals and the environmental conditions under which they are kept, will permit. If a herd possesses an inheritance for an average level of production of 300 lbs. fat and the environmental conditions under which they are maintained are such that cows can easily make 450 lbs. fat, the average production of that herd will remain at the 300 lbs. fat level but if a herd has an inheritance for an average level of production of 700 lbs. fat and they are kept under the 450 lbs. fat environment, their average production will level off at about 450 lbs. fat.

(*Please turn to page 893*)

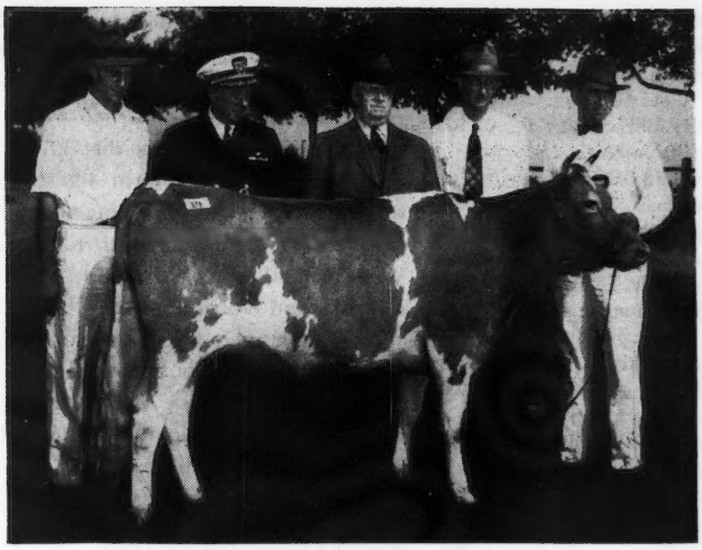

Klondike Sale

39 Head Average $1076.97

McDonald Farms High Star, top of the Klondike Sale, consigned by J. M. McDonald, Cortland, N. Y., and purchased for $4,100 by Commander Thurmond Chatham. In the background, Henry Thomas, herdsman at McDonald Farms; Commander Thurmond Chatham, owner of Klondike Farm; J. M. McDonald, owner of McDonald Farms; T. F. Cooley, manager at Klondike, and Moon Mullins, herdsman at Klondike. (Photo by Wommack)

A CROWD of between 550 and 600 breeders and Guernsey followers responded to the invitation to attend the Klondike Sale, held at Klondike Farm, Elkin, N. C., on October 2. It was a larger gathering than a year ago with the result that the 38 head consigned sold for $40,925, an average of $1076.97, an increase of $58 above a year ago.

This was the second sale held at the farm, with representatives of from many breeders throughout the South that have concentrated upon the blood lines of Langwater Foremost. Nothing was left undone by Commander Thurmond Chatham, and T. F. Cooley, manager, that would go to make for a successful sale. True southern hospitality reigned from the time the first guests arrived on Saturday until the sale finished on Monday evening. Great credit should be given to the Klondike organization and also the Chatham Company for the way in which the details were handled.

A parade of the animals in the sale was staged on Sunday afternoon before a good crowd of breeders, while prior to the sale an unusual luncheon was served in the true Klondike manner as a compliment from Commander Chatham. One of the enjoyable features of the sale was the presence of Thurmond Chatham, who a year ago was at sea with his ship.

Top honors for Langwater Foremost blood lines went to a heifer, dropped August 28, 1942, consigned by J. M. McDonald, Cortland, N. Y., that was sold to Thurmond Chatham for $4,100. McDonald Farms High Star, a daughter of Foremost Prediction, was out of Rockingham Ultra Star, that was a daughter of Rockingham Ne Plus Ultra. Contending bidders on this beautiful heifer were A. L. Brown, Clear Springs Farm, Concord, N. C., and John Berry who was buying for Mr. & Mrs. A. B. Hammond, Berryton, Ga.

Selling for only slightly under the top female was the consignment, Klondike Hollijette, from Klondike Farm, "Hollijette" sold for $4,000 to J. M. McDonald. She was a daughter of Klondike Hollimost, a son of Foremost's Gay Lad, and was out of Klondike Jette, that held a world record in class DD and was the first thousand pound Guernsey record to have been made in the South.

A Mistr & Sons, Midview Farm, Richmond, Va., whose female topped last year's sale, took third place in price, with Midview Ivanhoe's Hannah that sold for $3,050 to A. L. Brown, with Thurmond Chatham the contending bidder. "Hannah," born on October 20, 1939, was a daughter of Raider's Ivanhoe, a son of Foremost's Gold Raider, and she was out of Midview's Hannah.

Two other animals to bring over $2,000 included a couple of consignments from Klondike Farm, Klondike Nymph, that sold to G. B. Walker, Stoneville, Miss., for $2,550, with Newman Cheek, Nashville, Tenn., and A. L. Brown the contending bidders. Also, Klondike Honeysuckle purchased by John Berry for Mr. & Mrs. A. B. Hammond, Berryton, Ga., for $2,050. Here again Mr. Brown was the contending bidder.

There were 14 of the 38 head that brought $1,000 or more from 20 buyers. One of the interesting features of the sale was the distribution of the animals. North Carolina breeders purchased 14 head for $16,500; breeders in Tennessee secured eight for $8,350; four were purchased in Mississippi for $4,625; four in South Carolina for $2,125; three went to Georgia for $3,825; two to Virginia for $925, and one each to Alabama, Indiana, and

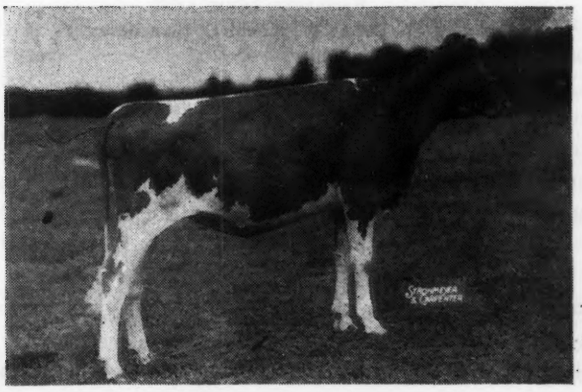

Klondike Hollijette that was purchased for $4,000 by J. M. McDonald, McDonald Farms, Cortland, N. Y.

New York for $250, $325, and $4,000, respectively.

The high buyers in the sale included Thurmond Chatham with four for $6,675; J. P. Dolan, Brentwood, Tenn., who secured four for $6,025; G. B. Walker, Stoneville, Miss., four for $4,625; Mr. & Mrs. Hammond, two for $3,350, and M. D. McNaughton, Hendersonville, N. C., three for $2,475.

In spite of the sale being one of the good ones of the year, there were low spots where some good individuals sold cheaply.

The sale was managed by Louis McL. Merryman & Sons, with E. M. Granger, Jr., and Ward Snarr in the ring. A pleasant suprise to the crowd was the welcomed appearance of Lt. John Merryman who assisted the auctioneers in the ring. Slips were run by J. T. Sadler.

Following is the sales list:

A. L. Brown, Concord, N. C.	
Midview's Ivanhoe's Hannah	$3,050
H. C. Carr, Durham, N. C.	
Appin's Patsey	575
Thurmond Chatham, Elkin, N. C.	
Midview's Mary Lamb	1,500
Traxler's Knickmost Norine	475
Clear View Mimosa's Rachel	600
McDonald Farms High Star	4,100
Newman Cheek, Nashville, Tenn.	
Klondike Kleopatra	725
Midview's Double Cross	475
Midview's Roberta	425
Appin's Lucile	700
George S. Coble, Lexington, N. C.	
Sunnyside Delia	325
J. P. Dolan, Brentwood, Tenn.	
Klondike Lustre	1,650
Klondike Patrician (Bull)	1,150
Clear Springs' Gold Glory	1,725
Kerr's Foremost Alberta	1,500
O. T. Fowler, Pfaffton, N. C.	
Clear Springs' Gold Marie	700
Mobjack Buttermaid	700
McDonald Farms Iloise	1,550
W. M. Garst, Roanoke, Va.	
Grandee's Fairy Lady	400
Mr. & Mrs. A. B. Hammond, Berryton, Ga.	
Klondike Honeysuckle	2,050
Hazelwood's Sylvia	1,300
Lindsay Holcomb, Mt. Airy, N. C.	
Klondike Konqueror Lad (Bull)	450
Kilby Dairy Farm, Montgomery, Ala.	
Klondike Hollianchor (Bull)	250
J. M. McDonald, Cortland, N. Y.	
Klondike Hollijette	4,000
M. D. McNaughton, Hendersonville, N. C.	
Klondike Kallie	1,000
Clear Springs' Holli-Ett	625
Midview's Springtime	850
Frank L. Martin, Mullins, S. C.	
Gippy Queen Jeanette	525
Nicholas G. Roosevelt, Moncks Corner, S. C.	
Edisto Farm's Mayme	500
John Lynch Sanders, Marion, Va.	
Graceland Cameo Alpha	525
Orvin C. Scharf, Floyd Knobs, Ind.	
Hazelwood's Julianna	325
L. G. Traxler, Spartanburg, S. C.	
Klondike Hot Toddy (Bull)	500
Clear Springs' Dairymaid	600
J. E. Turner, Atlanta, Ga.	
Klondike Hollirambler (Bull)	475
G. B. Walker, Stoneville, Miss.	
Klondike Nymph	2,550
Edisto Farm's Surprise	500
Arden Footprint Clara	1,050
Fiddlers Green Fidess	525

Ohio Guernsey Classic

The Second Ohio Guernsey Classic was held at the Columbus Riding Club on September 15. Forty-eight Guernseys, consigned by breeders from seven states, sold for $39,910, an average of $831.45, which was within $2.00 of last year's average.

The animals were a beautiful lot, and many were heard to say "The best lot yet sold by the Ohio G. B. A." Every animal was groomed well so that they shone in the morning sun as they paraded in the exercise ring.

The three top animals were consignments from eastern states. Argilla Patricia Rose, a bred heifer, was consigned by Argilla Farm, Ipswich, Mass., and purchased by J. N. Matthews, Gardenville, Pa., for $2,550. Wm. Y. Gilmore, Jr., Lake Geneva, Wis., paid $2,050 for a fresh two-year-old consigned by Woodacres Farm, Princeton, N. J. Dr. C. W. Koehler, of Cincinnati, purchased seven animals for $5,750. Among them was a bred heifer consigned by Langwater Farm, North Easton, Mass., for which he paid $2,025.

The heaviest buyer was Fred I. Rowe, a Columbus contractor, who bought seven animals for his Van Wert County farm for which he paid $5,860, including a beautiful heifer consigned by Mr. & Mrs. Luther Laymon of Gambier in Knox County which he purchased for $1,325.

It is an interesting fact that 17 animals were consigned from six states outside of Ohio. Thirty-nine animals sold to Ohio buyers and nine to Wisconsin, Illinois, New York, Pennsylvania, and North Carolina.

E. M. Granger, Jr., Thompsonville, Conn., Ward C. Snarr, Siler City, N. C., and Glen Lecky of Holmesville sold the cattle and Floyd S. Barlow of Wooster read the pedigrees.

Following is the sales list:

Harry W. Arnold, Newark, Ohio	
Fireside Royal Helen	$350
Zeldon Z. Benfer, Bellevue, Ohio	
Gabriel's Nelda of Belmont	500
E. J. Bookhart, Celina, Ohio	
Nonette of Penn Villa	1,600
M. H. Brown, North Baltimore, Ohio	
Groton House Levity's Valdar	900
Flying Horse Select's Rosebud	1,350
E. G. Buchseeb, Columbus, Ohio	
Charma of Penn Villa	400
Jay B. Daubenspeck, Mansfield, Ohio	
Raemelton Corking Perfection	875
Steadfast Lady of Belmont	410
W. H. Davey, Chagrin Falls, Ohio	
Clearfield Flossie	410
H. M. Dodge, Perrysburg, Ohio	
Fairlawn K. Hilarity	825
McDonald Farms Hildegarde	1,175
L. J. Drake, Plano, Illinois	
Welcome-In Forward's Bonnie	1,300
Welcome-In Sonja	675
R. M. Giesy, Jr., Lancaster, Ohio	
Fairview's Bee	1,000
Fairlawn Peerless Gaiety	1,225
Campus Meadow Rosalind	800
Eunice of Penn Villa	675
William Y. Gilmore, Jr., Lake Geneva, Wisconsin	
Wrendale Romona	600
Woodacres Royal Vivacious	2,050
Roe K. Helser, Thornville, Ohio	
Pine Manor King's Valiant (Bull)	640
George Watts Hill, Rougemont, North Carolina	
Maradea Buttercup	600
Kline and Colbert, West Salem, Ohio	
Raemelton Sunny Gem	485
Dr. C. W. Koehler, Blanchester, Ohio	
Langwater Margot	2,025
Rosaleen of Brookdale	700
Traveler's Pat of Summit Farm	410
Maradea Daisy	350
McDonald Farms Jupiter (Bull)	585
McDonald Farms Helinda	1,200
Marilea Virginia	480
Luther Laymon, Gambier, Ohio	
Graceland Firefly	560
J. M. McDonald, Cortland, New York	
Cornalfa's P. Daisy May	1,400

Frank J. Mackey & Son, Mukwonago, Wisconsin
Pine Manor King's Patience..... 1,225
J. N. Matthews, Gardenville, Pennsylvania
Skyline Clarinda..... 1,050
Argilla Patricia Rose..... 2,550
Lloyd E. Ober, Novelty, Ohio
Cornalfa's P. Tilley 400
Robert Polley, Bellevue, Ohio
Mon Reposa Royal Coleen..... 310
Dr. Harry Ricker, West Mansfield, Ohio
Plain View's Ruthella..... 240

Fred I. Rowe, Van Wert, Ohio
Queen Etta Badger..... 540
Fairlawn F. P. Intrepid (Bull)..... 320
Sun-Blest Farms Prime..... 700
Triumph's Bell of Woodside..... 1,325
Welcome-In Forward's Delpha.... ,100
Welcome-In Forward's Nanette... 1,325
Rockingham Holliflower..... 550
Paul O. Stebbins, Dayton, Ohio
Caswell's Foremost Adeline..... 300
Delois A. Strayer, Bellevue, Ohio
Sun-Blest Farms Bloom..... 600
W. T. White, Chagrin Falls, Ohio
Gwenwilmar Precious..... 400
C. C. Young, Germantown, Ohio
Rockingham Charter (Bull)..... 420

New York State Sale

THE New York State Sale was held at Emmadine Farm, Hopewell Junction N. Y., on September 25 and drew buyers from a wide area and the demand for tops was very active. The 74 head sold for $41,965, an average of $567.09. The top animal of the sale was a bull calf, Caumsett Lineman, consigned by the Caumsett Corporation, and going to Harold S. Schutt, Spar Hill Farm, Chadds Ford, Pa., at $3,800. This bull calf was sired by Caumsett Dynamo and was out of Caumsett Belma, a daughter of Mixter Thor. Bidding was very active on this young bull. A. H. Merkle of Maple Lane Farm, Inc., Greenport, L. I., was the contending bidder. Jacob Tanis, owner of Ideal Farm, Augusta, N. J., was also one of the final bidders. McDonald Farms Indenture, consigned by McDonald Farms, was the second high bull going for $1,100 to the Est. of A. T. Pattison, Simsbury, Conn. The other bulls consigned sold slowly and those who will be in need of herd sires within the next few months, that were in attendance at the sale missed some real bargains.

The two top females were purchased by Douglaston Manor Farm, Pulaski, N. Y. The top priced female was Foremost Quaker Maid, daughter of Foremost Royal Valor and out of Supreme's Nedda, consigned by the Foremost Guernsey Association, Inc., and selling for $2,550. The second high female, Caumsett Ocean Blanche, sired by Caumsett Dynamo and consigned by he Caumsett Corporation sold for $2,525.

This year's sale featured several outstanding farmer-bred and developed cows. These cows were appreciated and shown by the prices paid.

William and Leland Sheldon, Lynworth Farms, consigned an outstanding daughter of McDonald Farms Archer, Lynworth Gayety, that was purchased at $1,625 by Argilla Farm, Ipswich, Mass. Frank P. Chapman of Ontario, N. Y., consigned a daughter of Cornell Royal Superb, Chapman's Royal Lily, with five consecutive D. H. I. A. records all of them over 469 lbs. of fat. This cow also went to Argilla Farm at a price of $1,400.

The sale was managed by Louis McL. Merryman & Sons. E. M. Granger, Jr., did the selling. Louis McL. Merryman was in the box and W. C. Snarr worked the ring. The selection committee was A. H. Chambers, W. K. Hepburn, Sr., K. C. Sly and George M. White. The committee making the selections for the sale did not have in mind the making of a high average but providing a market for worthy New York cattle.

Following is the sales list:

John S. Ames, North Easton, Mass.
Foremost Fearless' Jaroline..... $2,000
Argilla Farm, Ipswich, Mass.
Chapman's Royal Lily..... 1,400
Lynworth Gayety..... 1,625
Hugh Barclay, Pulaski, N. Y.
Foremost Quaker Maid..... 2,550
Caumsett Ocean Blanche..... 2,525
A. S. Blanchard, Webster, N. Y.
Lynworth Gypsy..... 825

Est. J. A. Burden, Syosset, L. I., N. Y.
Pandora of Woodside..... 535
Dr. Eleanor A. Campbell, Deering, N. H.
McDonald Farms Ianthe..... 1,200
McDonald Farms Classy..... 525
A. H. Chambers, Kingston, N. Y.
Red Fox Criterion's Hedy..... 330
Langmore Rosette..... 250
Heweshurst Princess Pollyanna.. 600
Fred Chamblin, Agent, Pottsville, Pa.
Foremost Royal's Olinda..... 825
Foremost Tarbella..... 325
Frank B. Chapman, Ontario, N. Y.
Wychmere Noble Marmion (Bull)..... 75
G. H. Crocker, Cortland, N. Y.
Foremost Honor's Regina..... 200
Albert J. Earling, Salisbury, Conn.
Foremost Plain Jane..... 375
Fillmore Farms Inc., Bennington, Vt.
Gretchen of Woodside..... 195
Beaverbrook Radiant's Gem (Bull)..... 160
Chapman's Royal Fran..... 160
Foremost Guernsey Association, Inc., Hopewell Junction, N. Y.
Modiste of Woodside..... 500
Hightide's Royal Hopeful..... 400
R. M. Giesy, Jr., Lancaster, Ohio
Lynworth Gem..... 220
R. M. Giesy, Jr., Lancaster, Ohio and Leland C. Bingham, Ravenna, Ohio.
Gayhead's In-most..... 400
Fred H. Gordon, Lockport, N. Y.
Caumsett Dazzle..... 825
Malcolm R. Graham, New Hackensack, N. Y.
Peckhurst Happy Patricia..... 255
John W. Haines, Millbrook, N. Y.
Foremost Crown's Mary Frances. 400
Atherton W. Hobler, Princeton, N. J.
Foremost Royal's Fraulein..... 600
Sidney Liberman, Collegeville, Pa.
Nodrog Merry Temptress..... 320
Dinette of Birch Brae..... 355
Maple Lane Farm, Inc., Greenport, L. I., N. Y.
Wychmere Climax Mariel..... 390
Vallyvu Royal Charity..... 310
Buoyant's Gwen..... 310
Buoyant's Angle..... 310
Pine Hill A. Faith..... 380
Savada Farms Dainty D..... 310
J. M. McDonald, Cortland, N. Y.
Nodrog Glen Marie..... 475
Darwin S. Morse, Richmond, Mass.
Foremost Crown's Julia..... 525
Col. Charles P. O'Connor, Trappe, Md.
Elmcrest Lady Gracious..... 925
Primrose's Marylin of the Keshqua 750
Est. A. T. Pattison, Simsbury, Conn.
McDonald Farms Indenture (Bull)..... 1,100
A. D. Pinkham, Wilmington, Vt.
Oswego Falls Farms Geraldine 2d 500
Foremost Comet's Ronelda..... 400

L. S. Riford and T. M. Staples, Auburn, N. Y.
Royal Maid of Dellwood..... 350
Vancrest Royal Rose..... 270
Calculator's Annette..... 800
Harold S. Schutt, Chadds Ford, Pa.
Caumsett Lineman (Bull)..... 3,800
J. Earl Scott, Dansville, N. Y..
Foremost Royal Valor 2d (Bull). 50
Red Fox Faithful (Bull)..... 85
Hyman Shatz, Carmel, N. Y.
Beaverbrook Beauty..... 225
Erin's Hindsdale Fern..... 255
Woodard Shaw, Gloversville, N. Y.
LeClarin Valann..... 735
John Shultz, Galena, Ohio
Paymaster's Gardenia..... 240
Ken Adel..... 210
Beaverbrook Irene..... 285
Feura Charity..... 300
J. Herbert Snyder, Union Bridge, Md.
Foremost Royal Valor 3d (Bull).. 275
Pride of Woodside..... 330
Est. Gage E. Tarbell, Smithville Flats, N. Y.
Vallyvu Royal Dew Drop..... 330
Vancrest Buoyant Queen..... 300
Heweshurst Princess Georgianna. 435
Peckhurst Happy Girl..... 325
Savada Farms Nora..... 250
Mr. & Mrs. Milton Thomson, Walton, N. Y.
Medal of Woodside..... 350
A. Wm. Vaczy and J. Boyer, Canaan, Conn.
Paymaster's Favorite Flower..... 300
Miss Leay of Woodside..... 365
Beaverbrook Venue..... 320
Erin's Hinsdale Calla..... 380
Sensation's Sophia of Dellwood.. 300
Oscar R. Weaver, Goshen, Ind.
Wychmere Dauntless Marcia.... 370
F. L. Weyenberg Agent, Thiensville, Wis.
Foremost Thalia..... 1,500
Wilcox Brothers, Manchester, Vt...
Fairboy's Miracle of Woodside (Bull)..... 65
Loyalty of Woodside..... 190
O. David Zimring, Lombard, Ill.
Merco Master's Ruby..... 335

Chester County Sale

QUAIL ROOST ANGIE'S PRIMATE, nine months old bull calf, consigned by Quail Roost Farms, Rougemont, N. C., topped the ninth annual consignment sale of the Chester County Guernsey Cattle Club held at Chester Fair Grounds on September 12, selling for $1,010. This animal was purchased by O. P. Lutz, Lenoir, N. C., and Chester County, S. C., contending bidder being L. G. Traxler of Hilltop Farm, Spartanburg, S. C. Mr. Lutz bought a total of 13 foundation animals for $4,240 and expects to develop a herd.

The top female sold was consigned by L. E. Stroud, Great Falls, S. C., a two-year-old, and purchased by L. G. Traxler, Spartanburg, S. C., for $800.

Mrs. Dexter White, Chipley, Ga., bought eight head for $2,885; L. G. Traxler four head for $2,200, and Dr. Grady N. Coker, Canton, Ga., six head for $2,010.

The 60 head averaged $317.33, selling for a total of $19,040. This offering included a promotional feature of five young bulls and 15 heifers, many of which were purchased by local 4-H calf club members throughout this territory.

Following is the sales list:

J. A. B. Boyd, Blackstock, S. C.
Traxler's Ideal Cavalier (Bull)..... $110
A. L. Brown, Concord, N. C.
Fashion's Jeanie..... 625
Caughman Brothers, Lexington, S. C.
Clearview Edward's Mary..... 510
Grady N. Coker, Canton, Ga.
Nunnery's Gene's Susie..... 280
Cavalier's Dona of Sunset Farm... 300
Golden Glow Daisy..... 630
Gippy Utmost Berta..... 275
Defender's Pet of Rodman..... 300
Golden Kitty of Crescent Ridge.. 225
Coker Pedigreed Seed Co., Hartsville, S. C.
Garner's Royal Dyne..... 300
Riegeldale Maxim's Countess..... 375
Dr. L. W. Fort, Great Falls, S. C.
Sunshine's Lucky Ida..... 650
Lieutenant's Violet..... 155
T. W. Freeman, Great Falls, S. C.
Hazelwood's Goldilocks..... 200
J. B. Guess, Jr., Denmark, S. C.
Gwindale's Frances..... 185
W. T. Harris, Charlotte, N. C.
Herald's Rosamond..... 210
Edisto's Farm Bruno (Bull)..... 165
Joseph Lee, Jr., Landrum, S. C.
Golden Glow Maxim's Pet (Bull). 155
C. H. Lomas, Spartanburg, S. C.
Kohn's August Rose..... 110
A. G. Lord, St. Petersburg, Fla.
Gwindale's Edith..... 210
Valmost Rosalee..... 155
Valmost Clara..... 180
O. P. Lutz, Lenoir, N. C.
Quail Roost Angie's Primate (Bull) 1,010
Arden Maxim Mollie..... 700
Hazelwood's Mab..... 460
Paul's Beauty Bess..... 150
Bright King's Rose..... 310
Bright King's Flora..... 170
Celestine of Red Oak Farm..... 140
Pride's Dixie..... 175
Jessie's Abbie Dene..... 175
Valmost Fascination..... 300
Sunny Hill's Ideal Hebe..... 230
Meddler's Butterfly..... 150
Ramona Dale..... 270
Leslie T. Lyle, Rodman, S. C.
Pollyanna Lee..... 150
Harvey Morris & Sons, Charlotte, N. C.
Defender's Grace of Rodman..... 305
Hazelwood's Bonnet..... 250
Hazelwood's Minnie..... 400
Boyce Nichols, Great Falls, S. C.
Sawaga Royal Emblem..... 200
J. C. Sargeant, Jr., Birmingham, Ala.
Caroline of Red Oak Farm..... 110
Spartanburg County Farm, Spartanburg, S. C.
Improver's Fascination Dolly..... 525
John H. Spencer, Greenville, S. C.
Monroe's Delight..... 300
W. B. Stringfellow, Chester, S. C.
Clear Springs' Maxim Master (Bull)..... 450
Harris Thurmond, Athens, Ga.
Sawaga Maywick's Rose..... 130
Joyce of Woodside Farm..... 140
Fashion's Ida Red..... 260
Midshipman's Belle Juda..... 190
L. G. Traxler, Spartanburg, S. C.
Archdale's Maxim's Caroline..... 525
Clear Springs' Maxim F. Erma.... 675
Sunshine's Lucky Jean..... 800
Hamlet's Foremost..... 200
Mrs. Dexter White, Chipley, Ga.
Riegeldale Phador's Clover..... 540
Cherrie's Blossom of Santee..... 400
Pride's May's Novalena..... 310
Vicar's Angella..... 375
Riegeldale Maxim's Corine..... 300
Primrose Elsie's Joy..... 300
Arden King's Clair..... 310
Riegeldale Maxim's..... 350

Vermont Sale

FOR the first time in the history of the Vermont State Sale, one of the cows sold for more than $1,000. This cow, Westfield Golden Clara, consigned by Putney School, Inc., went to R. Udell Thornton of New Bedford, Mass., for $1,050. She was a daughter of Argilla Furlough, a son of Dolly's Foremost of High Rock, and was an extreme dairy cow and has milked more than 60 lbs. daily. She produced in April, 1989 lbs. of milk and 109.4 lbs. of fat.

Another highlight of the sale was a beautiful cow consigned by A. Leroy Smith of Barre, Princess Suz-

anne, that sold for $700 to George R. Lunn, Townshend, Vt.

The sale of 39 head averaged $306.79. J. Demarco of Schenectady, N. Y., was the purchaser of the largest number of animals taking eight head for $2,470, while George R. Lunn was the highest buyer securing five head for $2,680. The bulls sold rather poorly.

The sale was managed by Dunn & Harwood with E. M. Granger, Jr., doing the selling. The sales committee consisted of Karl S. Field, V. B. Savery, and C. J. Wilcox.

Following is the sales list:

H. W. Bedford, Middlebury, Vt.
Maxey's Maxine May $265
S. Bruce Black, East Pepperell, Mass.
Savery's Robena 215
Dreamwold Hilda 310
W. L. Carpenter, Newbury, Vt.
Peerless Shamrock Arlene 250
Allen Chadburn, East Wallingford, Vt.
High Meadows Baldy 150
C. B. Cutler, Chester Depot, Vt.
Ken Vt. Biddy 175
J. Demarco, Schenectady, N. Y.
Springside Glory 260
Star of Marsh Hill Farm 300
Howland Noble Fantasy 360
Red Fox Princess Diana 300
Red Fox Orator's Greta 300
Whimsy Silverscreen 370
Cadet's Persis of Perley Farm 320
Maplewood Morning Glory 260
John T. Dyer, Richford, Vt.
Howland Noble High Man (Bull) 115
K. S. Field, Vergennes, Vt.
Bull Calf 100
Frank Galvin, South Billerica, Mass.
Howland Vermont Falling Star ... 520
R. S. Greeley, Springfield, Vt.
Westfield Donna 300
Red Fox Orator (Bull) 200
R. C. Haxstun, Ft. Edward, N. Y.
Savery's Herma 200
George R. Lunn, Townshend, Vt.
Ladderlook Minorca 5th 700
Cadets Mona of Perley Farm 440
Princess Suzanne 700
College Morita 240
Dreamwold Valica 600
James F. Nelson, East Ryegate, Vt.
Whimsy Enterprise (Bull) 240
E. E. Perley, Richford, Vt.
Highgate Royal Prudence 325
Mr. & Mrs. A. K. Pringle, Lebanon, N. H.
Savery's Natalie 255
Richard D. Sargent, East Ryegate, Vt.
Hasty Pudding Blossom 200
Mrs. Annie Smith, Leominster, Mass.
Elm Lea Guard Priscilla 200
Cleveland Stannard, Durham, Conn.
Bliss Farm Royal Sylvia 255
Annetta of Marsh Hill Farm 210
James A. Stoddard, Simsbury, Conn.
Savery's Ida 235
R. Udell Thornton, New Bedford, Mass.
Westfield Golden Clara 1,050
Irwin White, Greensboro, Vt.
Faraway Madora Ledyard 200
Charles J. Wilcox, Shelburne, Vt.
Peerless Prim Lady Violet 225
Peerless Beauty Abbie 225
B. R. Young, Brunswick, Ga.
Ken Lily Ann 190
Darwin C. Young, Milan, N. H.
Faraway Ruth Autocrat 205

Connecticut Sale

THE courage of the Connecticut G. B. A. in staging a sale of entirely Bang's vaccinated animals was rewarded. The 44 head sold for $12,225, an average of $277.84. There were only 13 of this number in milk or close to freshening and these 13 averaged $400. The 24 heifers averaged $231. Two calves sold separate from their dams at a price of $45 and $10, respectively, which reduced the average about $10.

Gulf Hill Dairy, Inc., South Dartmouth, Mass., purchased the top female at $600. She was Pharos King's Winola, a three-year-old cow consigned by the Estate of A. T. Pattison of Simsbury. She was a daughter of Thirlstane King Eugene, a son of Broadland Border King. The top bull, Lincoln Lilyvale, consigned by James DeNormandie of Lincoln, Mass., went to the Litchfield Artificial Breeding Association, J. N. Thuilliard & Son, Torrington, at a price of $400. This bull calf was by Majesty of Coventry and out of the class leading cow, Foxburg's Neater's Gillyflower.

The sale was held at Pharos Farm, owned by the Estate of A. T. Pattison. Richard Merritt, chairman of the sales committee and manager of the Pharos Farm herd, did an excellent job in providing facilities for the sale. Mort Granger, Jr., did the selling. Members of the sales committee were Richard H. Merritt, R. W. Mason, and J. D. Lassen.

Following is the sales list:

Alfred Arnold, Abington, Conn.
Biscoe Valaur's Eleda $440
Twinwing Valentine Pauline 420
Twinwing Liberty Linda 410
Associated Seed Growers, Milford, Conn.
Holly Farm Thankful 410
Frank Cone, East Haddam, Conn.
Gunsight Elenore 285
Lanandy Brilliant Beryl 150
Master's Mignon Lenfestey 165
Sherman K. Ellis, Redding Ridge, Conn.
Holly Farm Topaz 340
Elwyn Fowler, Southampton, Mass.
Joiners Addie of Granby Farms 155
Asgrow Millicent 285
Lincoln Charming Fancy 175
Lincoln Charming Rebecca 175
Charles Greenbacker, Meriden, Conn.
Asgrow Rosenda 235
Gulf Hill Dairy, Inc., South Dartmouth, Mass.
Bull Calf 130
Loomis Inst. Spotlight Maybelle ... 285
Mainstone Princess Thelma 310
Pharos King's Winola 600
Pharos Coronation Phyllice 410
Arnold L. Harris, Middletown, Conn.
Broad Hill Alta 285
Mrs. A. M. Huntington, Reading, Mass.
Mainstone Betty's Coquette 210
W. E. Kugeman, West Cornwall, Conn.
Golden Gate of Woodside (Bull) .. 260
John A. Largay, Middlebury, Conn.
Heartsease's Eliza Lenfestey 385
Mainstone Farm Trust, Wayland, Mass.
Forges Susie Anne 155
Forges Flying Floss 190
George P. McLean, Simsbury, Conn.
Broad Hill Abigail 410
Mainstone Delphin 400
S. E. Peckman, Newington, Conn.
Heifer Calf 45
Fred Rosebrook, Willimantic, Conn.
Pharos Border King's Don (Bull) .. 170
E. J. Salmon, Brooklyn, Conn.
Bull Calf 10
W. A. Simpson & Son, Wallingford, Conn.
Steadfast's Biscoe Leader (Bull) 210
H. W. Tallman, Old Saybrook, Conn.
Joiners Adel of Granby Farms 185
Holly Farm Royal Educator (Bull) . 300
Golden Rod of Woodside 130
Jollity of Woodside 150
Frivolity of Woodside 150
J. N. Thuilliard & Son, Litchfield Artificial Breeding Association, Torrington, Conn.
Lincoln Lilyvale (Bull) 400
August A. Valzy & Joseph Boyer, Canaan, Conn.
Wanderer of Woodside 460
August Westberg, Naugatuck, Conn.
Loomis Institute's Kyrsta May 330
Gunsight Discovery 315
Princessa of Woodside 415
R. M. Wilder, Jr., Hughesdale, R. I.
Forges Floret 345
King's Betsey Anna 300
Lanandy Impunity 415
R. E. Wing, Putnam, Conn.
Horatius' May Princess 220

Virginia Consignment Sale

THE 12th annual Virginia Consignment Sale was held at Midview Farm, owned by A. Mistr & Sons, Richmond, on October 4, with 55 head selling for $27,760, an average of $504.72. This exceeded the average of last year by $80.61. In past years the sale has been held either at the State Fair Grounds or some other fair grounds, but never have the cattle been so well housed, nor the crowd taken care of in the style displayed at this year's event.

Hard work and splendid cooperation between the four Mistr boys and their father has built one of the best farmer-breeder herds in the country, and this same hard work on the part of the boys made it possible to take care of the sale. They actually took wooden stalls out of one of their barns and arranged it so as to take care of all the cattle by tying at the sides. Lights were arranged so that either night or day, anyone could see the cattle to good advantage.

Top honors of the sale went to Fairlawn Maxim's Goldbug, consigned by Fairlawn Farms, Adelphia, N. J., that brought $1,800. She was a two-year-old daughter of Quail Roost Rose Maxim, a son of Maxim of Burkeville, and out of Quail Roost Maxim's Puff. She was purchased by L. G. Traxler, Spartanburg, S. C. Contending bidders were Sallie Jones Sexton of Ohio and A. L. Brown of North Carolina.

Another one of the seven head to bring $1,000 or more, was a young heifer, Riegeldale King's Babette, consigned by The Trion Company, Riegeldale Farm, Trion, Ga., and purchased by Charles G. Lang, Glenarm, Md., for $1,675. H. D. Mercer of New Jersey was the contending bidder. "Babette" was a daughter of Riegeldale Coronation King and out of Riegeldale Babette.

The third high animal was another Fairlawn consignment, Fairlawn Maxim's Gana, sired by Quail Roost Rose Maxim, that was purchased by Sallie Jones Sexton, Granville, Ohio, for $1,350. A. L. Brown, Concord, N. C., was the contending bidder.

W. C. Sparks, Princeton, Ky., was the heavy buyer, securing six head for $3,825, while John Blair, Richmond, Va., secured three for $2,560 and John Lynch Sanders, Marion, Va., purchased eight for $2,550. L. G. Traxler, Spartanburg, S. C., bought two for $2,725, and Sallie Jones Sexton, Granville, Ohio, two for $2,325.

The sale was managed by Louis McL. Merryman & Sons, Sparks, Md., with E. M. Granger, Jr., and Ward Snarr, auctioneers, and M. E. McGuinn running the slips.

Following is the sales list:

Elizabeth B. Agnew, Burkeville, Va.	
Midview Charmer's Prince (Bull)	$ 675
Frank Aigner, Richmond, Va.	
Midview's Diana	210
Joseph A. Alexander, Richmond, Va.	
Fairlawn Glorianna	610
John Blair, Richmond, Va.	
Dinsmore Maxim's Ellen	1,050
Jonathan's Elsia	500
Riegeldale Emory's Charlene	1,010
A. L. Brown, Concord, N. C.	
Violet's Hope Queen	1,000
W. H. Butterworth, South Hill, Va.	
Riegeldale Emory's Illustrator (Bull)	200
C. H. Carr, Durham, N. C.	
Dew Drop of Lincliff	330
Mrs. J. E. Carroll, Falmouth, Va.	
Huldah's Honoria of S. B.	480
Pickens Hill Charming Girl	350
Rocky Reach May Dawn	335
W. W. Fain, Bristol, Tenn.	
Midview Master's King (Bull)	335
W. M. Garst, Roanoke, Va.	
Daisy Queen's Mazie	310
Walnut Shade's Josie	330
Arden Resolute's Sophia	150
Rocky Reach Joyful Joann	430
C. H. Gordon, Baskerville, Va.	
Curles Buttercup's Model	325
T. R. Hamilton, Burkeville, Va.	
Fairlawn Islander (Bull)	230
Charles G. Lang, Glenarm, Md.	
Riegeldale King's Babette	1,675
Luck Brothers, Ashland, Va.	
Graceland Glamour Maude	310
J. S. McIntyre, Keswick, Va.	
Spring Knoll Heroine	300
Southampton Conquest's Sara	380
Clear Springs' Mixer Belle	225
Riegeldale Gentleman's Edith	300
Fairlee Acres Maxim Betty	370
J. C. McKesson, Richmond, Va.	
Midview's Agnes	350
Riegeldale Phador's Brenda	335
A. C. Mims, Rockymount, Va.	
Rose's Maxim's Rhoda	425
A. Mistr & Sons, Richmond, Va.	
Curles Champion's Pride	375
Herburt Neal, Schley, Va.	
Windsor Powhatan's Agnes	290
Springtime's Maxim's Addie	385
John Lynch Sanders, Marion, Va.	
Archdale's Lady	425
Princess Virginia of S. B.	235
Inverness Dorothea	360
Springtime's Maxim's Bessie	420
Curles Champion's Buttermaker	360
Riegeldale Viscount's Delight	370
Rose's Maxim's Polly	230
Marie of Woodberry	150
Irwin C. Scharf, Floyds Knobs, Ind.	
Oak Grove's Nira	325
Riegeldale King's Jane	350
Sallie Jones Sexton, Granville, Ohio	
Fairlawn Charmaine	975
Fairlawn Maxim's Gana	1,350
M. F. Shore, Cycle, N. C.	
Fairlawn Gertrude	700
W. C. Sparks, Princeton, Ky.	
Pleasant Plains Sophie	550
Midview's Fairy	400
Rose's Nanette of Cedar Grove	600
Fairlawn Maxim's Guess	1,000
Fairlawn Holly	650
Riegeldale King's Effie	625
L. G. Traxler, Spartanburg, S. C.	
Graceland Max Ivy	925
Fairlawn Maxim's Goldbug	1,800
F. P. Wickline, Buchanan, Va.	
Tronkeel Glamour (Bull)	180
E. C. C. Woods, Hanover, Va.	
Ruby of Eagles Nest	200

Mecklenburg Organization

Organization of the Mecklenburg, N. C., Guernsey Breeders Association and decision to launch an immediate and aggressive program of expansion of the breed in Mecklenburg by placing 50 heifer calves with 4-H boys in the county in the next six months, was announced by Harvey Morris, president of the group.

The officers elected at the organization session were Harvey Morris, president; W. T. Harris, vice-president; A. P. Snyder, secretary; and Nat Alexander, treasurer. Charles E. Morris and J. F. Flowers were named to the advisory committee which will be expanded later to five members.

The newly formed organization lost no time in getting a definite program of action under way. It was decided that the best way to expand the breed is to furnish breeding stock to 4-H boys throughout the county. The plan calls for Guernsey heifers of the highest registered breeding.

Milk Christens Navy Freighter

WISCONSIN'S dairy industry was honored at Sturgeon Bay, recently, at the launching of the auxiliary cargo ship U. S. S. Richland at the Leathem D. Smith Shipbuilding Company. The vessel was sponsored by one of the State's Former dairy queens and milking champions, Mrs. Warren G. Brown of Pewaukee, daughter of Gavin McKerrow, secretary of the Wisconsin G. B. A.

Guernsey milk, replacing the traditional champagne, was used by the sponsor in christening the 4,000-ton naval freighter. It was the first time in the history of shipbuilding, a company spokesman said, that milk has been substituted for champagne to christen a ship.

The maritime commission, for whom the Richland and 19 sister ships are being built by the Smith yard, voiced its approval of the champagne substitute declaring it was a "fitting tribute to the industry that has made Wisconsin famous."

Featured on the program was the awarding of the Presidential Citation to a member of a PC crew which will soon leave for active duty. The citation was made to Dale E. Halter of Dover, Ohio, who received the award for his heroic efforts aboard the destroyer O'Bannon. The citation was made by Lt. R. H. Hirschberg, prospective commanding officer of the PC 824.

Principal speakers at the launching were Leathem D. Smith, head of the shipyard; Grant Ritter of Beloit, and William Renk, Sun Prairie, farmers' loan agency executive.

Welcoming representatives of the State's dairy industry, Mr. Smith said the reputation of Wisconsin as being one of the outstanding dairy states in the country was not achieved by chance or by the fact that the soil and climate was well adapted to dairying. "It took intelligent study on the part of the university and the other schools of Wisconsin to discover the possibilities of dairy developments. It took an insistence on the production of a quality product and the advertising of this product together with sound business management of the industry to maintain this position. Like every other industry, this program has been temporarily upset by Government restrictions under the wartime emergency. With these handicaps it has been threatened with the invasion of inferior substitutes. It has had its prices and its programs of production dictated by Federal bureaus and restricted by Federal controls. These must be removed as soon as the war permits so that the dairy industry of Wisconsin can be allowed to resume its program of insistence on quality and business self-government."

Grant Ritter declared that when the dairy farmers of the country were called upon to increase their production to the limit, Wisconsin farmers "came through with an increase of over 20 per cent."

"This could only be done by people who know the value of freedom and have the will to remain so. Through the years of depression and hardship, as well as the days of plenty, the dairy industry has never failed to meet the demands of our people. Agriculture has stood ready and willing to answer the call of peoples of the world to supply both food and manpower for an emergency.

"Let us fortify ourselves by preserving our natural agricultural resources, which constitute the priceless heritage of all labor and business. Dairy farming is the basis of a permanent agriculture. Let us perpetuate our dairy industry with greater and better use of our dairy products and by-products."

Wm. Renk spoke briefly commending the shipyard for its part in "putting Wisconsin on the map as an important shipbuilding center." He paid tribute to Mr. Smith for his interest in endeavoring to bring about a "better understanding between agriculture, labor and industry."

E. A. AHLSTROM

Chat . . .

Many of the consignors and buyers at the Pennsylvania State Sale met for dinner at Weinman's Restaurant to enjoy the "entertainment."

Fire destroyed the large dairy barn, built in 1942, at Flagstones Farm, owned by Miss Margaret Perry, Hancock, N. H., on Oct. 18. The Guernsey herd of 28 head and some of the milk room equipment were saved. Miss Perry suffered a loss of some $14,000. Flagstones Farm was a distributor of GOLDEN GUERNSEY milk.

Grant Ritter, farmer from Beloit, Wis., fills the traditional champagne bottle with milk while (left to right) William Renk, Sun Prairie, Farmers Loan Agency Executive; Mrs. Warren G. Brown, former dairy Queen, and sponsor of U. S. S. Richland, and Leathem D. Smith, head of the shipyard, look on.

Michigan Parish Shows

DESPITE difficulties, the three Parish Shows held in Michigan, August 10-12, met with considerable success. Many of the animals were not fitted as well as in previous years. However, the quality was there and breeder interest was running high. The type of cattle shown was worthy of any show, and the events surely accomplished their designated purpose of show ring competition to teach each exhibitor the desirable and the undesirable results of his breeding program.

Southwestern Show

At the Southwestern Michigan Parish Show, Cassopolis, on August 10, 68 animals were paraded before the capable judging eye of George Humphrey, retired professor from the Dairy Department at the University of Wisconsin, who now resides on his Mason County, Mich., farm. He saw fit to place the grand champion bull award on the well developed and typy two-year-old, Homestead of Mt. Pleasant, bred by Mt. Pleasant Farm and exhibited by N. C. Everett, Decatur. The grand champion female was rightfully put on the senior champion four-year-old, Pansy's Patsy of Meadow Lane, bred and exhibited by Hudson Brothers, Berrien Center.

Following is a list of awards:

BULL, 4 YEARS AND OVER

1, Admiral of Tamarack Ridge, Nye Brothers.

BULL, 3 YEARS AND UNDER 4

1, Monogram's Heir of Geloster, Fred C. Carlson; 2, King Carol of Hickory Grove, Charles Dixon.

BULL, 2 YEARS AND UNDER 3

1, Homestead of Mt. Pleasant, N. C. Everett; 2, Caumsett Royal Duke, Edward Healey.

BULL, 1 YEAR AND UNDER 18 MONTHS

1, Mars' Dave, Wilbur VanderKolk; 2, Meadow Lane Masterful, Hudson Brothers; 3, Nevin of Sylvan Glade, Marjory Billow & Jack Savage.

BULL CALF, 8 MONTHS AND UNDER 12

1, Meadow Lane Prince Royal, Hudson Brothers; 2, Riverbrook Royal Ned, Edward F. Healey; 3, Entry, Clark & Nimtz.

BULL CALF, 4 MONTHS AND UNDER 8

1, Million's Fancy Frank, Wilbur VanderKolk; 2, Entry, Fox Toney; 3, Blossomland Ambler, Nye Brothers.

COW, 5 YEARS AND OVER

1, Mildred of Sunnyside Farm, Charles Dixon; 2, Maple Lawn Farm June, Nye Brothers.

COW, 4 YEARS AND UNDER 5

1, Pansy's Patsy of Meadow Lane, Hudson Brothers; 2, Maple Lawn Farm Janice, Charles H. Smith & Son; 3, Helen of Tamarack Ridge, Fred C. Gleason.

COW, 3 YEARS AND UNDER 4

1, Joy of Elburja Farms, J. Burton Richards; 2, Defender's Guiding Star, Wilbur VanderKolk; 3, Defender's Nadean, Wilbur VanderKolk.

COW, 2 YEARS AND UNDER 3

1, Oak Island's Dairymaid, Fox Toney; 2, Trixie Lou of Meadow Lane, Hudson Brothers; 3, Diane of Edgewood, Kenneth Collins.

HEIFER, 18 MONTHS AND UNDER 2 YEARS

1, Dorena of Sunnyside Farm, Charles Dixon; 2, Patsy June of Meadow Lane, Hudson Brothers; 3, Oak Island's Rosy, Evan Toney.

HEIFER, 1 YEAR AND UNDER 18 MONTHS

1, Ginger of Dutch Lane Farm, Leonard & Albert Froehlick; 2, Ninanne of Elburja Farms, J. Burton Richards; 3, Superior's Dora, Fox Toney.

HEIFER CALF, 8 MONTHS AND UNDER 12

1, Mars' Nettie, Wilbur VanderKolk; 2, Connine of Sylvan Glade, N. C. Everett; 3, Entry, Fred A. Carlson.

HEIFER CALF, 4 MONTHS AND UNDER 8

1, Patsy Jean of Meadow Lane, Hudson Brothers; 2, Debraah of Sunnyside Farm, Charles Dixon; 3, Million's Martha, Wilbur VanderKolk.

GRAND CHAMPION BULL

Homestead of Mt. Pleasant, N. C. Everett.

GRAND CHAMPION FEMALE

Pansy's Patsy of Meadow Lane, Hudson Brothers.

Southeastern Show

At the Southeastern Michigan Parish Show, Adrian, on August 11, 70 head were judged by Prof. Earl Weaver, Head of the Michigan State College, Dairy Department. The three year-old cow, Willowbrook Lady Doris bred by Cooley Brothers, Hudson, and shown by a 4-H club boy, Glen Jacobs, Clayton, took grand championship honors in the female classes. The grand champion bull was Lockshore Emblem, bred by Lockshore Farm and shown by B. S. Knapp. Shawnee Springs Farm, Monroe, was a frequent winner in this show.

Following is a list of awards:

BULL CALF, 4 MONTHS AND UNDER 12

1, Elder's Prince, Edward L. Elder; 2, Willowbrook Crown Monarch, Cooley Brothers; 3, Lenewee Jack of Hearts, Mr. & Mrs. C. L. Johnson.

BULL, 1 YEAR AND UNDER 18 MONTHS

1, Lenewee Primrose Heartwood, Harry Lawrence; 2, Chestnut Ridge Meadow Rex, Hachman & Orns.

BULL, 18 MONTHS AND UNDER 2 YEARS

1, Pine Manor Melody King Lad, W. I. Wood; 2, Maxine Boy of La Plaisance, Burton S. Knapp.

BULL, 2 YEARS OLD

1, Maple Lane Lucky's Laddie, Myron Jacob; 2, Romeo's Foremost Liberator, Doty Brothers; 3, Heartwood of Primrose, Mr. & Mrs. C. L. Johnson.

BULL, 3 YEARS OLD

1, Lockshore Emblem, Burton S. Knapp; 2, Glenburnie Robust, Fred E. Riddle & Son; 3, Longacres Whirl Away, Harley W. Kimerer.

HEIFER CALF, 4 MONTHS AND UNDER 12

1, Susie's Monita of Elmetta Farm, Betty Chambers; 2, Lenewee Queen of Hearts, Mr. & Mrs. C. L. Johnson; 3, Willowbrook Crown Princess, Phyllis Dudley.

HEIFER, 1 YEAR AND UNDER 18 MONTHS

1, Princess Janet of Sand Creek, Julia Lee Mead; 2, Lady Lou of Lenawee, Harry Lawrence; 3, Shawnee Springs Lila, W. H. Eichbauer.

HEIFER, 18 MONTHS AND UNDER 2 YEARS

1, Shawnee Springs Clover, W. H. Eichbauer; 2, Fay of Macon, Harley W. Kimerer; 3, Miltha's Hope, Harley W. Kimerer.

COW, 2 YEARS OLD

1, Shawnee Springs Trinket, W. H. Eichbauer; 2, Willowbrook Sunny Della, Cooley Brothers; 3, Monarch's Pearl of Merm Farm, Myron, Jacob.

COW, 3 YEARS OLD

1, Willowbrook Lady Doris, Glen Jacobs; 2, Shawnee Springs Blossom, W. H. Eich-

bauer; 3, Robust Velta of Chesterfield, Fred E. Riddle.

COW, 4 YEARS AND OVER

1, Willowbrook Royal Anna Bell, Cooley Brothers; 2, Mary Lu of La Plaisance, Burton S. Knapp; 3, Lenewee Salette, Mr. & Mrs. C. L. Johnson.

SENIOR AND GRAND CHAMPION BULL

Lockshore Emblem, Burton S. Knapp.

JUNIOR CHAMPION BULL

Lenawee Primrose Heartwood, Harry Lawrence.

SENIOR AND GRAND CHAMPION FEMALE

Willowbrook Lady Doris, Glen Jacobs.

JUNIOR CHAMPION FEMALE

Shawnee Springs Clover, W. H. Eichbauer.

GET OF SIRE

1, Entry, W. H. Eichbauer; 2, Mr. & Mrs. C. L. Johnson on get of Heartwood of Primrose; 3, Entry, B. S. Knapp.

PRODUCE OF DAM

1, Mr. & Mrs. C. L. Johnson on produce of Sally on The Boyd Farm; 2, W. H. Eichbauer on produce of Chedco Lilly; 3, Entry, Harry Lawrence.

PRODUCTION

Lenewee Salette, Mr. & Mrs. C. L. Johnson; Rose Bud of Springview, Hachman & Orns; Shawnee Springs Blossom, W. H. Eichbauer.

COUNTY HERD

1, Monroe County; 2, Lenawee County.

Thumb District Show

At the Thumb District Parish Show, Lapeer, on August 12, 59 head were placed by Russell Horwood of the Michigan State College Dairy Department. Cesor Helene, bred and exhibited by Cesor Farms, Farmington, received the grand champion female honors. Loma Sensation Ajax, aged bull shown by Beverly Farms, Capac, was grand champion bull for the fifth time.

Following is a list of awards:

BULL CALF, 4 MONTHS AND UNDER 12

1, Entry, Charles E. Sorensen; 2, Entry, Charles E. Sorensen; 3, Peter of Meadow Brook, Mrs. A. G. Wilson.

BULL, 1 YEAR AND UNDER 18 MONTHS

1, Cesor Penwyn's Luke, Charles E. Sorensen; 2, Great Oaks Philosopher, Howard McGregor; 3, Greenfield K. Primate, Wabeek Farms.

BULL, 18 MONTHS AND UNDER 2 YEARS

1, Eth-Mead M. Philosopher, Premier Farms; 2, Blossomland Governor, Richard Larges.

BULL, 2 YEARS OLD

1, War Cloud's Dean of East View, Grant L. Travis.

BULL, 3 YEARS AND OVER

1, Loma Sensation's Ajax, E. S. Evans; 2, Cesor Pontiff s Honor, Charles E. Sorensen.

HEIFER CALF, 4 MONTHS AND UNDER 12

1, Entry, Charles E. Sorensen; 2, Entry, Charles E. Sorensen; 3, Meadow Brook Judy, Mrs. A. G. Wilson.

HEIFER, 1 YEAR AND UNDER 18 MONTHS

1. Langmeadow Annette, Howard H. Colby; 2, Beverly's Ajax Lady Rilma, Premier Farms; 3, Hi-Point Juno's Fairy, E. F. Fisher.

HEIFER, 18 MONTHS AND UNDER 2 YEARS

1, Entry, Charles E. Sorensen; 2, Hi-Point Jenny, E. F. Fisher; 3, McDonald Farms Hesper, Wabeek Farm.

COW, 2 YEARS OLD

1, Langmeadow Anita, Howard H. Colby; 2, Susan V. of Greenfield, Greenfield Investment Corporation; 3, Meadow Brook Mary Louisa, Premier Farms.

COW, 3 YEARS OLD

1, Cesor Helene, Charles E. Sorensen; 2, Meadow Brook Viola Lady, Mrs. A. G. Wilson; 3, Hardy's Barbara Bountiful, Howard H. Colby.

COW, 4 YEARS AND OVER

1, Orlando's Polly of Red River, Premier Farms; 2, Greenfield's Blue Bonnet, Greenfield Investment Corporation; 3, Reformer's Welcome, Richard Larges.

SENIOR AND GRAND CHAMPION BULL

Loma Sensation's Ajax, E. S. Evans.

JUNIOR CHAMPION BULL

Entry, Charles E. Sorensen.

SENIOR AND GRAND CHAMPION FEMALE

Cesor Helene, Charles E. Sorensen.

JUNIOR CHAMPION FEMALE

Cesor Pontiff's Princess, Charles E. Sorensen.

GET OF SIRE

1, Charles E. Sorensen on get of Cesor Maxine's Penwyn; 2, Howard H. Colby on get of Cesor Pontiff's Anchor; 3, E. F. Fisher on get of Blakeford Hornet.

PRODUCE OF DAM

1, Charles E. Sorensen on produce of Cesor Golden Slippers; 2, Mrs. A. G. Wilson on produce of Fairy's Welcome of Rolan; 3, Howard H. Colby on produce of Ajax's Hopeful.

CALF HERD

1, Charles E. Sorensen; 2, Arthur Wood; 3, Mrs. A. G. Wilson.

Colorado State Fair

A TOTAL of 223 dairy animals were exhibited at the Colorado State Fair held at Pueblo. While the show was somewhat smaller than last year, the quality was good. Dean H. H. Kildee of Iowa State College judged the classes in the dairy department to the satisfaction of all the exhibitors. Four of the five breeds had a "Queen" in the Dairy Queen Contest. The Guernsey "Queen" was shown by the Colorado State College.

Honors for senior and grand champion bull went to St. Albans Majesty's Actor, exhibited by Wallace Kaufman, while the junior champion was Guern Haven's St. Nick, shown by Tommy Allen Connell. Melvin Carlson exhibited the reserve champion bull, Valor's Defender. Sun Rise Golden Rosie won the award for senior and grand champion female for the second successive year. She was a 4-H Club project and was shown by Ben & Harry Konishi. The reserve and junior champion female was Interloch's Laddie's Diana, exhibited by Doralee Kaufman.

Following is a list of awards:

BULL CALF, UNDER 6 MONTHS

1, Entry, Fred, Eva & Shirley Foster; 2, Defender's Avondale, Melvin Carlson.

BULL CALF, 6 MONTHS AND UNDER 12

1, Entry, Tommy Allen Connell.

BULL, 1 YEAR AND UNDER 18 MONTHS

1, Melodie Lane's Pinocchio, Wallace Kaufman.

BULL, 18 MONTHS AND UNDER 2 YEARS

1, Guern Haven's St. Nick, Tommy Allen Connell.

BULL, 2 YEARS AND UNDER 3

1, Valor's Defender, Melvin Carlson; 2, Actor's Vigor, Richard Schwalm; 3, Melodie Lane's Gay Cabalerro, Wallace Kaufman.

BULL, 3 YEARS AND OVER

1, St. Albans Majesty's Actor, Wallace Kaufman.

HEIFER CALF, UNDER 6 MONTHS

1, Defender's Princess Virginia, Melvin Carlson; 2, Sunrise Golden Saralee, Harry &

Ben Konishi; 3, Interloch's Flora's Rose, John Robert Grant.

HEIFER CALF, 6 MONTHS AND UNDER 12

1, Idelwild La Belle, Doralee Kaufman; 2, Florham's Beauty, Howard Rasmussen; 3, Idelwild Norissa, Wallace Kaufman.

HEIFER, 1 YEAR AND UNDER 18 MONTHS

1, Colo. Dot's Winona, Melvin Carlson; 2, Lady's Little Sweetheart, Melvin Carlson; 3, Sunshine Miranda, Richard Schwalm.

HEIFER, 18 MONTHS AND UNDER 2 YEARS

1, Interloch's Laddie's Diana, Doralee Kaufman; 2, Sunshine Golden Fern, William Berthoff.

COW, 2 YEARS AND UNDER 3

1, Sheldon's Byway Rose, Melvin Carlson.

COW, 3 YEARS AND UNDER 4

1, Choice's Little Lady, Melvin Carlson; 2, Interloch's Laddie's Cherry, Calvin Schwalm.

COW, 4 YEARS AND UNDER 5

1, St. Albans Valor's Francine, Calvin Schwalm.

COW, 5 YEARS AND OVER

1, Sun Rise Golden Rosie, Harry & Ben Konishi; 2, Melvin's Choice, Melvin Carlson.

SENIOR AND GRAND CHAMPION BULL

St. Albans Majesty's Actor, Wallace Kaufman.

JUNIOR CHAMPION BULL

Guern Haven's St. Nick, Tommy Allen Connell.

RESERVE CHAMPION BULL

Valor's Defender, Melvin Carlson.

SENIOR AND GRAND CHAMPION FEMALE

Sun Rise Golden Rosie, Ben & Harry Konishi.

RESERVE JUNIOR CHAMPION FEMALE

Interloch's Laddie's Diana, Doralee Kaufman.

JUNIOR GET OF SIRE

1, Entry, Wallace Kaufman.

PRODUCE OF DAM

1, Entry, Melvin Carlson; 2, Entry, Wallace Kaufman.

GRADED HERD

1, Entry, Melvin Carlson.

COUNTY HERD

1, Weld County.

DAIRY QUEEN

Sunset Golden Little Peggy, Colorado State College.

Utah State Fair

IN spite of war time work and shortage of help, Utah Guernsey breeders gave the Fair management wonderful support by bringing out almost 85 head of registered Guernseys, one of the largest shows in recent years. Interest in the judging was far above normal. A hundred or more watched the placings being made by Dr. C. Y. Cannon of Iowa State College.

Winnings were scattered, with no one winning a large majority of the ribbons. Familiar names appeared in the championships when Chuckanut Irene and Lad's Neon of Middale, owned by Herbert A. Snow of Salt Lake City, again won the female and bull grand championships, respectively. "Irene" had been fresh only a short time and showed the same character, top and especially good udder that she displayed several years ago when she won almost everything in the Western states. Dr. Cannon commented that she was all one could ask for in a champion.

Junior bull was exhibited by C. A. Ferrin, Ogden, Edgehill Theo, a son of the grand champion bull. Mr. Ferrin also won reserve championship on Doc of Sunshine Valley, a fine quality two-year-old.

J. Earl Felt won junior female championship on his junior yearling, Shelia of Sunshine Valley, and reserve championship on his aged cow, Dora of Sunshine valley, that stood next to Chuckanut Irene in the aged cow class.

One of the really honor positions in the entire show is Dairy Queen. This year the Queen award was won by Westclair Generous, owned by C. A. Ferrin, Edgehill Dairy, Ogden. "Generous" has produced in five lactations 2391 lbs. of fat on two-time-a-day milking. Her offspring give promise of being some of the better individuals in the Ferrin herd.

Three county herds were exhibited which helped materially in getting a large number of exhibitors out to the Fair.

That fine cooperative spirit so evident in Utah, was manifested throughout the Fair, everyone helping everyone else just to get the job done in the best possible way. Prof. George E. Caine, Dairy Department, Utah State Agricultural College, was a great motivating force throughout the week and the Show indicated that he and others on his staff had spent many fruitful days in preparation for the exhibits.

Following is a list of awards:

BULL, 3 YEARS AND OVER

1, Lad's Neon of Middale, Herbert A. Snow; 2, Freer Acres Comet, Lewis C. Freer & Clarence Randall; 3, Benbrook Baron, C. A. Ferrin; 4, Ashmere's Tom's Pacific, Mr. & Mrs. Frank Davenport & Al Roy Gillman.

BULL, 2 YEARS AND UNDER 3

1, Doc of Sunshine Valley, C. A. Ferrin; 2, Major of Sunshine Valley, Joseph A. Chadwick & Son; 3, Double Royal Duke, Arthur B. Erekson.

BULL, 1 YEAR AND UNDER 18 MONTHS

1, Edgehill Theo, C. A. Ferrin; 2, Entry, N. P. Nielsen.

BULL CALF, 4 MONTHS AND UNDER 12

1, Stalin of Sunshine Valley, J. Earl Felt; 2, Entry, C. A. Ferrin; 3, Entry, Fred Hansen; 4, Edgehill Tyrone, C. A. Ferrin; 5, Roosevelt of Sunshine Valley, J. Earl Felt.

COW, 4 YEARS AND OVER

1, Chuckanut Irene, Herbert A. Snow; 2, Dora of Sunshine Valley, J. Earl Felt; 3, Bell Bee of Woods Cross, J. Fred Hansen; 4, Corinna of Benbrook, Herbert A. Snow; 5, Dutchess of Delphi Dell, Herbert A. Snow.

COW, 3 YEARS AND UNDER 4

1, Butterfat Lillian, C. A. Ferrin; 2, Lady of Oren, J. Fred Hansen; 3, Ann of Benbrook, Herbert A. Snow; 4, Nan of Benbrook, Herbert A. Snow.

COW, 2 YEARS AND UNDER 3

1, King's Golden Starlet, O. S. Daines; 2, Bertha of Edgehill, C. A. Ferrin; 3, Bell Bee's Princess, J. Fred Hansen; 4, Coral of Benbrook, Herbert A. Snow; 5, Dutch of Sunshine Valley, J. Earl Felt.

HEIFER, 18 MONTHS AND UNDER 2 YEARS

1, Entry, C. A. Ferrin; 2, Agnes of Snow Summit, Herbert A. Snow.

HEIFER, 1 YEAR AND UNDER 18 MONTHS

1, Shelia of Sunshine Valley, J. Earl Felt; 2, Mary Ann of Sunshine Valley, J. Earl Felt; 3, Entry, C. A. Ferrin; 4, Valley Pride's Sophie, O. S. Daines; 5, Entry, J. Arion Erekson.

HEIFER CALF, 4 MONTHS AND UNDER 12

1, Entry, C. A. Ferrin; 2, Paul's La Fawn, Mack Fitzgerald; 3, Entry, J. Arion Erekson;

4, Utah Valley Pansig, Le Grand Jarman; 5, Glorious Rosalie, Viola Ostriup.

SENIOR AND GRAND CHAMPION BULL
Lad's Neon of Middale, Herbert A. Snow.

RESERVE GRAND CHAMPION BULL
Doc of Sunshine Valley, C. A. Ferrin.

JUNIOR CHAMPION BULL
Edgehill Theo, C. A. Ferrin.

SENIOR AND GRAND CHAMPION FEMALE
Chuckanut Irene, Herbert A. Snow.

JUNIOR CHAMPION FEMALE
Shelia of Sunshine Valley, J. Earl Felt.

RESERVE CHAMPION FEMALE
Dora of Sunshine Valley, J. Earl Felt.

GET OF SIRE
1, J. Earl Felt on get of Fanny's Winner of Middale; 2, C. A. Ferrin on get of Lad's Neon of Middale; 3, Herbert A. Snow on get of Lad's Neon of Middale.

PRODUCE OF DAM
1, Entry, Joe Chadwick; 2, Entry, Fred Hansen; 3, Entry, J. Earl Felt; 4, Entry, Le Grande Jarman; 5, Entry, Herbert A. Snow.

COUNTY HERD
1, Weber County; 2, Utah County; 3, Tooele County.

CALF HERD
1, Entry, C. A. Ferrin; 2, Entry, J. Earl Felt.

YOUNG HERD
1, Entry, C. A. Ferrin; 2, Entry, J. Earl Felt.

GRADED HERD
1, Entry, Herbert A. Snow; 2, Entry, C. A. Ferrin.

Rochester Show

DUE largely to the enthusiasm and hard work of A. J. Young, a Guernsey Show at the Rochester, N. H., Fair Grounds has taken on much interest. This year's show, although very creditable, would have been larger had labor conditions been somewhat different.

The ringside was made up of breeders from New Hampshire and Massachusetts. This ringside stayed through the entire show. Professor Gordon Cairns of the University of Maine did the judging and gave reasons over the public address system, provided by Earl N. Shultz of The American Guernsey Cattle Club. A feature very much enjoyed by the Guernsey gathering was the chicken dinner arranged for by the Strafford County G. B. A.

The junior champion bull was Flying Horse Drummer, shown by Wm. H. Champlin of Rochester. Argilla Quartermaster, also shown by Mr. Champlin, was the senior and grand champion bull. The junior champion female was Quartermaster Dazzle of Haven Hill, shown by Mr. Champlin and this heifer calf was a daughter of the grand champion bull, Argilla Quartermaster. The senior and grand champion female was Great Elm His Eve, shown by A. J. Young.

4-H Club members, Elaine Browning Lewis Young and the Starkey Farm, were extremely busy trying to show in both the open classes and the 4-H Club Division. One of the features of the 4-H Club Show was the awarding to Charles Henderson of Farmington, Gay Donna of Haven Hill, donated by Wm. H. Champlin. The calf was awarded on the basis of the 4-H Club member making the most improvement in his 4-H Club project during the past year.

Following is a list of awards:

BULL CALF, UNDER 6 MONTHS
1, Mistydale Lightening, Everett Dutton; 2, Starkey Farm Bill, Starkey Farm; 3, Great Elm King, Lewis Young.

BULL CALF, 6 MONTHS AND UNDER 12
1, Lombardy Bomber, Phyllis Jenners; 2, Pine Hill's Ambassador, Frank Galvin; 3, Great Elm Bell Boy, A. J. Young.

BULL, 1 YEAR AND UNDER 18 MONTHS
1, Platon of Haven Hill, Wm. H. Champlin; 2, Great Elm His Conqueror, A. J. Young.

BULL, 18 MONTHS AND UNDER 2 YEARS
1, Flying Horse Drummer, Wm. H. Champlin; 2, Starkey Farm King, Phyllis B. Starkey; 3, Great Elm His Mister, A. J. Young.

BULL, 2 YEARS AND UNDER 3
1, Argilla Quartermaster, Wm. H. Champlin; 2, Lincoln Freedom, James DeNormandie.

BULL, 3 YEARS AND OVER
1, Groton House Caesar's Polyiuas, A. J. Young; 2, Wethersfield Moonstone, W. W. Walker; 3, Wethersfield Royal, Frank L. Gallagher.

HEIFER CALF, UNDER 6 MONTHS
1, Master's Mona of Haven Hill, Wm. H. Champlin; 2, Great Elm Caesar's Arlene, A. J. Young; 3, Brookford Princess Snowbird, Dr. R. H. Morris.

HEIFER, 6 MONTHS AND UNDER 12
1, Quartermaster Dazzle of Haven Hill, Wm. H. Champlin; 2, Pine Hill's Golden Emma, Frank Galvin; 3, Hayland Dutchess, Frank Galvin.

HEIFER, 1 YEAR AND UNDER 18 MONTHS
1, Argilla Cheerful, Wm. H. Champlin; 2, Great Elm His Roselinda, A. J. Young; 3, Tulip of Sunnybrook Farm, James Gallagher.

HEIFER, 18 MONTHS AND UNDER 2 YEARS
1, Pine Hill's Lute, Frank Galvin; 2, Argilla Valentine 2d, Wm. H. Champlin; 3, Rosewald Lucy's Delight, Wm. H. Champlin.

COW, 2 YEARS AND UNDER 3
1, Great Elm His Eve, A. J. Young; 2, Argilla Rose Louise, Wm. H. Champlin; 3, Wethersfield Posy, Elaine Browning.

COW, 3 YEARS AND UNDER 4
1, Great Elm Bellerina, A. J. Young; 2, Wethersfield Lana, Wm. H. Champlin; 3, Lombardy Jeanne, Elaine Browning.

COW, 4 YEARS AND UNDER 5
1, Secret's Supreme, Wm. H. Champlin; 2, Great Elm Luella, A. J. Young; 3, Oak of Sunnybrook Farm, James Gallagher.

COW, 5 YEARS AND OVER
1, Coldspring's Romulus' Kathleen, Wm. H. Champlin; 2, Great Elm Glendie, A. J. Young; 3, Vivian of Whitcomb Farm, Dr. R. H. Morris.

SENIOR AND GRAND CHAMPION BULL
Argilla Quartermaster, Wm. H. Champlin.

JUNIOR CHAMPION BULL
Flying Horse Drummer, Wm. H. Champlin.

SENIOR AND GRAND CHAMPION FEMALE
Great Elm His Eve, A. J. Young.

JUNIOR CHAMPION FEMALE
Quartermaster Dazzle of Haven Hill, Wm. H. Champlin.

SUMMARY OF 86913 ADVANCED REGISTER RECORDS

Includes Single, Double and Triple Letter Records

	Records	Lbs. Milk	Lbs. B. F.	Per Cent.
Class A	22846	11414.7	560.8	4.91
Class B	5591	11076.2	550.3	4.97
Class C	6427	10579.4	525.0	4.96
Class D	7150	10264.6	512.2	4.99
Class E	8991	9627.5	483.7	5.02
Class F	10992	9468.7	469.3	4.96
Class G	24916	8965.2	447.3	4.99
	86913	10103.3	501.4	4.96

C. L. A. Whitney

C. L. A. WHITNEY, Wyebrook Guernseys, Loudonville, N. Y., passed away on October 11. Mr. Whitney purchased his first registered Guernsey in 1912, and gathered together a founda-

C. L. A. Whtiney

tion of some of the best producers of the breed. His foundation herd was headed by Wyebrook May King, a son of Jethro Bass. He was always partial to the May Rose blood and purchased Langwater Dairymaid at a record price for the day at one of the Langwater sales. A keen student of type, Mr. Whitney bred some very high class animals at Wyebrook and his prefix can be found on many a champion at the large dairy shows. The Wyebrook herd was not large in size but good records and excellent individuality was the rule. Mr. Whitney bred 169 bulls and 224 cows.

He was elected to membership in The American Guernsey Cattle Club on May 11, 1916, and elected to the Executive Committee in 1921 where he served until 1929 when he was chosen as a vice-president and served in that office until 1932.

Mr. Whitney was active in the affairs of the New York State Association in past years. He was president of the W. M. Whitney & Company Albany retail dry goods firm, president of the Morris Plan Industrial Bank of Albany and the oldest trustee of the Albany City and County Savings Bank.

Surviving are a daughter, Mrs. Thomas Boyd Wheeler, two sisters, two grandsons and a great-grandson.

Chat . . .

E. C. C. (Sandy) Woods, formerly with GOLDEN GUERNSEY, INC., has purchased a new place at Hanover, Va., and is planning to build a barn and move his herd from his former farm. He intends to keep both places but keep his herd on the home farm.

G. W. Palmer, Green Bay, Va., has started A. R. testing. He is following Maxim breeding and is in sort of competition with his partner in the general store, Mr. Haven, in building Guernsey herds.

Mr. & Mrs. Louis McL. Merryman, Sparks, Md., will celebrate their 25th wedding anniversary on November 12. Congratulations Josephine and Louis.

Oklahoma to Venezuela

GUSTAVO Rivas Larralde and Martin De Moya, representatives of the Venezuelan department of agriculture, came to Oklahoma recently to buy dairy cattle for their government's large live stock improvement program. They selected 10 Guernsey bulls and 10 heifers at Gaylord Guernsey Farms, owned by E. K. Gaylord, Oklahoma City. Eight of the bulls were sons of Langwater County Squire and one a son of Gaylord's Levity King, a grandson of Langwater County Squire. Four of the heifers were daughters of Gaylord's Levity King and three were daughters of Gaylord's Moonlight, that is also a grandson of Langwater County Squire. The bulls were all between the ages of seven and 11 months and the heifers were all under 14 months of age.

Both beef and dairy cattle were also purchased in Texas and horses in Kentucky. Venezuela already produces great quantities of beef, with Herefords and Brahmas thriving in the river valleys.

Gustavo Rivas Larralde, left, and Martin de Moya, representatives of the Venezuelan Department of Agriculture, look over the records of sons and daughters of Langwater County Squire at Gaylord Farms, where they selected 10 bulls and 10 heifers.

Senor De Moya says Guernseys are well adapted to the high valleys of mountainous sections. The Jersey and Brown Swiss cattle do well in the lower valleys and these breeds are likewise being included in the extensive dairy program.

The Gaylord shipment left the first week in October from the Port of New Orleans.

GORDON HALL

Purchasing Agent ***Consultant***

For a number of years I have cooperated with owners and managers in founding and developing herds. I believe this work has been profitable to them, at least all are on a sound basis, and that I can be of equal help to others.

Princeton TEL. 1895 **New Jersey**

Only Carnivorous Animals Need No EXTRA Salt!

THERE'S no reason why they should. Carnivorous or meat-eating animals get their necessary salt in the meat they eat.

Not so herbivorous animals that live off grains, grasses and other vegetation. These feeds lack sufficient salt.

Salt the Most Essential Mineral

Salt is the most essential of all minerals. Your livestock—beef cattle, dairy cows, hogs, sheep, horses, livestock of all kinds — need salt for body maintenance . . . for digestion . . . for proper assimilation of feed . . . for reproduction of strong, vigorous young.

The most practical way to feed salt is to feed it FREE CHOICE*. Then your livestock can take as much or as little as they need for maximum thriftiness and profits.

Establish Salt Stations

Salt stations around the farm . . . in the barn, the barnyard, the feed lot, the pasture, in the woods, in the field when livestock follows harvest . . . will do away with the hit-or-miss method of feeding salt. No single item in the ration costs so little or returns more for its cost than salt.

MORTON SALT CO., Chicago 4, Illinois

*Salt FREE CHOICE means having salt before your animals all the time, so that they can eat as much or as little as they want.

Feed Salt *Free Choice*
For Healthier, Thriftier Live Stock

"Teddy was president when I bought my FIRST BAG"

"Seems almost like yesterday, but it's been more than 35 years since I bought my first bag of Purina feed.

"Reckon I'm one of the Purina old-timers, and I've got a reason . . . Purina quality has never let me down. Yes sir, in peace or wartime I believe the Purina folks do their best to put all the quality they can into that Checkerboard bag . . . and they're always working to make it better."

50th ANNIVERSARY PURINA MILLS Wm. H. Danforth 1894-1944

YOUR PURINA DEALER'S CHECKERBOARD STORE IS QUALITY FARM SUPPLY HEADQUARTERS

Make it a habit to look to your local Purina Dealer for quality. Many Purina Dealers operate complete one-stop stores for all your needs—Purina Chows, Purina Sanitation Products, farm supplies and equipment, seeds, fertilizer, hay and grain, baby chicks and Purina Approved Custom Mixing Service to properly balance your home-grown grains. Look to your Purina Dealer, too, for helpful advice and up-to-date literature. He'll do his best to help you.

. . . **"and Purina quality has never let me down"**—Purina is proud that across the country there are many satisfied and successful long-time users of Purina Chows who feel just that way, too. For after all, successful feeders are the best proof of the rightness of the quality policy that Purina followed throughout its entire 50 years.

It isn't Purina's 50 years in business that are most important . . . it's that those 50 years have been spent in constant research to discover better feeds and feeding methods . . . to build quality products that deliver the goods in money-making results.

PURINA MILLS

and Purina Dealers the Country Over

STROHMEYER & CARPENTER, Inc.

Photographers of Animals

White Plains - Box 788 - New York

ADVISORY SERVICE

To Farm Owners

Our Purpose: To help you get better results on Your Farm.

Our Ability: A quarter century of experience managing hundreds of well-known farms.

Our Suggestion: An unbiased Report by us on Your Farm, with definite recommendations.

WRITE TO OUR NEAREST OFFICE FOR MORE INFORMATION

45 West 45 St. New York, N. Y. — Turks Head Bldg. Providence, R. I.

Burlingame, Field, Pierce & Browne, Inc.

GLENN G. LECKY

Auctioneer

of Pure Bred Guernseys

Holmesville - Ohio

TRUCKING

From Eastern Sales and at all times. Much experience.

MEADOWBROOK FARMS

M. E. McGuinn

R. F. D. 5

Spartanburg, South Carolina

CALF SCOURS

Many cases of "Calf Scours", "Colds" and general unthriftiness are caused by lack of vitimins, according to Wisconsin Experiment Station. Anchor *Vita-Caps* are prepared in accordance with their special formula. Price . . . $1.25 for 25. Write for information on *Vita-Caps*.

ANCHOR SERUM CO., Box 1177, Indianapolis 6, Ind.

PHOTOGRAPHY

for Advertising

- SCENERY
- BARNS
- HERDS
- PERSONALITIES

SINCE 1937

BOOKLETS
CATALOGUES
CUTS

CHESTER

Printing Service

17 WILLIAM ST.
NEWARK 2 N. J.

Serving Guernsey Breeders

"KANT-KOM-OFF"

COW COVERS

PATENTED

Write for illustrated price list

R. LAACKE CO.
1646 N. Third Street
MILWAUKEE, 12, WIS.

BOSTON BALM

ONLY MEDICINE MADE TO HELP

PREVENT MASTITIS

Use It Before Freshening and Keep

UDDERS SOFT

4 OUNCES $1.00 — ONE POUND $3.00

Box 7, Brookline 46, Boston, Mass.

Cut your BREEDING FAILURES

Don't slaughter your shy, slow, or seemingly barren breeders. Feed them VICTOR WHEAT GERM OIL. Users report breeding troubles corrected after one VICTOR feeding. Typical is C. G. A., dairy breeder, who writes, "I had a pure bred cow which I could not get with calf. Served her five times; then used wheat germ oil and she settled on the next service." Costs less than ½c per cow per day; costs you nothing if not satisfied with results. Send $16.50 for gallon, or $4.75 for quart. Shipment prepaid if cash accompanies order. Sunland Manufacturing Co., 204 N. W. Warehousing Bldg., Minneapolis 3, Minnesota.

Victor Wheat Germ Oil

SOLD UNDER MONEY BACK GUARANTEE

BUY WAR BONDS

IT'S ON TODAY'S PROGRAM

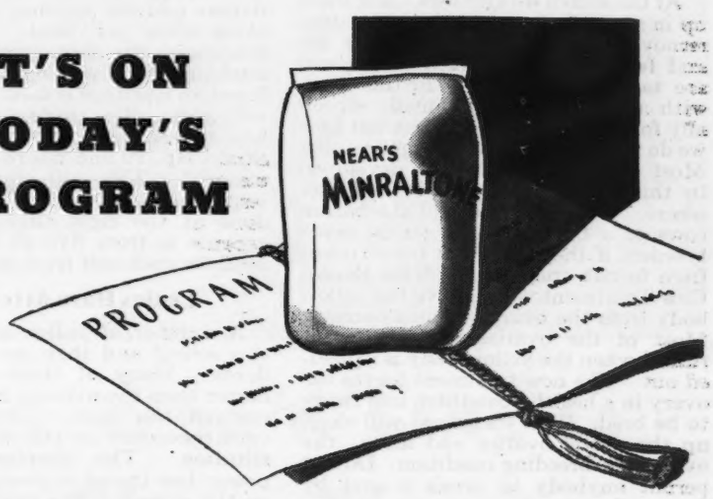

Many successful dairymen put minerals on their feeding program. They know they need extra insurance these days for more production and to keep stock in good health.

It is no longer a question . . ."Shall I feed minerals?" Rather, it is "What minerals?" The answer is always

Near's MINRALTONE

With VITAMIN D

A MINERAL FEED SUPPLEMENT

Near's MinRaltone with Vitamin D supplies your livestock with 10 ESSENTIAL MINERALS in recommended quantities and proportions.

To learn why MinRaltone is right for *your* stock, send coupon today.

NEAR'S FOOD CO., INC. of BINGHAMTON, N. Y.

NEAR'S DIJEX-TONE

Digestive Tonic Aid and Mineral Supplement

For the ailing cow, the subnormal critter or freshening cow, keep a drum of Near's DIJEX-TONE. It's a combination of Near's minerals, Vitamin D, digestive tonic aids and medicinal appetizers. Easy, inexpensive to feed, a big money-saver and sometimes a life-saver.

NEAR'S FOOD CO., INC.
Dept. S, Binghamton, N.Y.

Without obligating me, send me literature on why Near's MINRALTONE pays, and a feeding program for my stock.

I have a dairy of.....cows, ...young stock
(Give number of each.)

Name .....

Address.....

BREEDING TROUBLES

Those having barren, slow breeders, or Bang's cows should write for a list of men who would usually pay more than beef prices for good cows. Any average breeder can be taught how to redeem these cows. It only requires twenty minutes to make a treatment. A barren cow would require a treatment a week for ten weeks. This would be too expensive to hire it done. It should be done by the breeder or herdsman who is on the farm with the cow. We have ten thousand students who are actually doing this work. These men have redeemed a million barren cows (including their offspring). This school has been operating a third of a century under the same management.

We Kill Cows

At the school we kill cows, hang them up in a standing position with the sides removed where the students can see and feel with their naked hands and are taught just how to do this work with a lot of equipment made especially for this work. It matters not how we do the work—these men get results. Most of our work has been developed by this school. It cannot be had elsewhere. Ninety per cent of the barren cows of a breeding age can be made breeders if they have not been ruined from former treatments. This Barren Cow Treatment will remove the yellow body from the ovary without damage. Most of the ovaries are injured or ruined when the yellow body is squeezed out. The new treatment leaves the ovary in a healthy condition and ready to be bred. This treatment will clean up the cystic ovaries and leave the ovary in a breeding condition. Do not permit anybody to break a cyst by force. Seventy-five per cent of the ovaries in pregnant cows found in the packing houses have cystic ovaries, quite frequently in both ovaries. This treatment will bring cows in heat at any season of the year. This same treatment is under another program which keeps the cows and heifers breeding annually.

No Loss of Time

The student is taught how to diagnose pregnancy at an early date. If she is not with calf she is given a few treatments and bred so as not to lose any time in that herd. It is from fifteen to twenty months between calving dates in average herds. Our students are producing a calf annually. Several months of time saved. Many of the high records are made with this plan. A fresh cow gives more milk than a stripper. Not one of our students have ever injured a cow when following our directions.

Bang's

We believe that we have the only successful plan of handling the Bang's Disease. By our plan it is not necessary to separate the herd. It is not necessary to kill those good cows. Hundreds of breeders have come to us in a bankrupt condition who have since developed a hundred per cent calf crop annually. Millions of good cows were butchered which should be in the breeding ranks now. This is not an experiment as it has been proved for twenty years. This plan can be used with any of the treatments and it should be especially used in the negative herd as a prevention. A positive cow that has been cleaned up as we direct will not have any more trouble with the afterbirth than the negative cow, neither will her milk flow diminish. Too many aborted cows have had the wrong treatment and do not breed. The breeders have watched thousands of abortion treatments come and go. Ours has stood the test because it is based on good common sense.

Vaccinate Calves

We teach the blood test for Bang's (abortion) Agglution as good a test as anybody can make, also how to secure the blood from the vein or the ear. Anybody can make this test who has fair vision, a microscope not necessary. The equipment will cost about two dollars and the expense will be about three cents per head. All of these treatments are demonstrated with the students actually doing the work. The breeders language is used, it is all made very plain. The student is also taught how to vaccinate his own calves with Strain No. 19 and where to secure the material. This will cost about fifty cents per head and the work can be done at the right time. The usual expense is from five to ten dollars a head for each calf from now on.

Ladies Have Attended

A number of ladies have attended this school and they made good students. Many of them have done better than the average man and they enjoyed the work. There was no embarrassment as this is a clean institution. The shortage of manpower has thrust a greater obligation on the women. The medicine used in The Barren Cow Treatment will cost three cents for each cow.

Udder Trouble

We also give a complete course on Udder Troubles, how to make the test as good as any man can make. We have also developed a new treatment which we believe is the most successful way of handling these udders. Udder troubles cause a great loss in most herds. It is not always the cow with the bad quarter or ropy milk that is the most dangerous. Every cow should be tested at intervals. An udder might look and feel alright, yet have a very high bacteria count. The subject of Artificial Insemination is demonstrated. Trichomoniasis, a new disease that is more serious than Bang's when it enters the herd. Our students are having good results with this. Delivering calves is a very important subject, what to do and when to do it. Removing the afterbirth without pulling leaves the generative organs in a healthy condition so that the cow will breed again and very little loss in the milk flow. Many cows are made barren by removing the afterbirth by force. We ripen the Cotyledons. The student is in a position to read literature and make necessary examinations.

Test Your Bull

A bull might settle the easy cows and not the others. Test your bull for life and capacity. Make every service count. Don't lose a calf crop. The subject of General Herd Care saves a lot of animals and much expense. A disease or abnormal condition is noted early. Students are taught what to look for and what to do. An illustrated lecture on disease germs is the foundation for a healthy herd. This work is abbreviated and covers a field more completely for the caretaker of good cattle than any other Institution.

Return Privilege

If a student fails on any part of this work it is the student's fault as the student has a free return privilege. Our method of teaching is as important as the work itself. These students get just what they have been wanting and give extreme attention. We gurantee satisfactory results. If the student is not satisfied an instructor will be sent to the farm. If the student is not then satisfied, the carfare and tuition will be refunded.

Money Back Gurantee

This is strictly a money back guarantee. We have no agents either on salary or on commission. We stand behind our students. They get so much more than they ever expected that they are under lasting obligations. Try to find just one dissatisfied student. This school admits only breeders, managers and herdsmen. This school puts a top on the Agricultural College course. We have had thousands of college graduates and many instructors, all of which are boosters for the school. We work with the Animal Husbandry division.

Too Many Trips

The Barren Cow Treatment, Abortion Plan, Removing the Afterbirth and several other subjects can only be done with the caretaker as it would be too expensive to pay for too many trips. We work with nature. Quick, rough work is injurious. The caretaker can do this work with practically no expense at the right time. We have translated the technical terms to the breeders language. An education is not necessary. If the student can read his own writing he can get this work.

School Held Five Days

Tuesday Morning Till Saturday Night

Boston, Mass. . . . . Nov. 21-26
MANGER HOTEL
Lancaster, Pa. . . . . Nov. 28-Dec.3
STEVENS HOUSE
Raleigh, North Carolina . . . . Dec. 5-10
HOTEL SIR WALTER
Columbus, Ga. . . . . Jan. 2-7
RALSTON HOTEL
Nashville, Tenn. . . . . Jan. 9-14
MAXWELL HOTEL
Kansas City, Mo. . . . . Jan. 16-21
PICKWICK HOTEL
Chicago, Ill. . . . . Jan. 30-Feb. 4
SHERMAN HOTEL
Toledo, Ohio . . . . . Feb. 6-11
WALDORF HOTEL
Newark, N. J. . . . . Feb. 13-18
BERWICK HOTEL
Fort Worth, Texas . . . Feb. 27-March 4
HOTEL TEXAS
St. Paul, Minn. . . . . March 6-11
RYAN HOTEL

$60.00 pays round-trip carfare and tuition, if the carfare is not over $25.00. The owner of a herd of cows or a herdsman now employed can pay $5.00 cash and $5.00 a month by adding $2.50 extra. Send for a catalog which tells the whole story.

GRAHAM SCIENTIFIC BREEDING SCHOOL
216 East 10th Street
KANSAS CITY 6 - MISSOURI

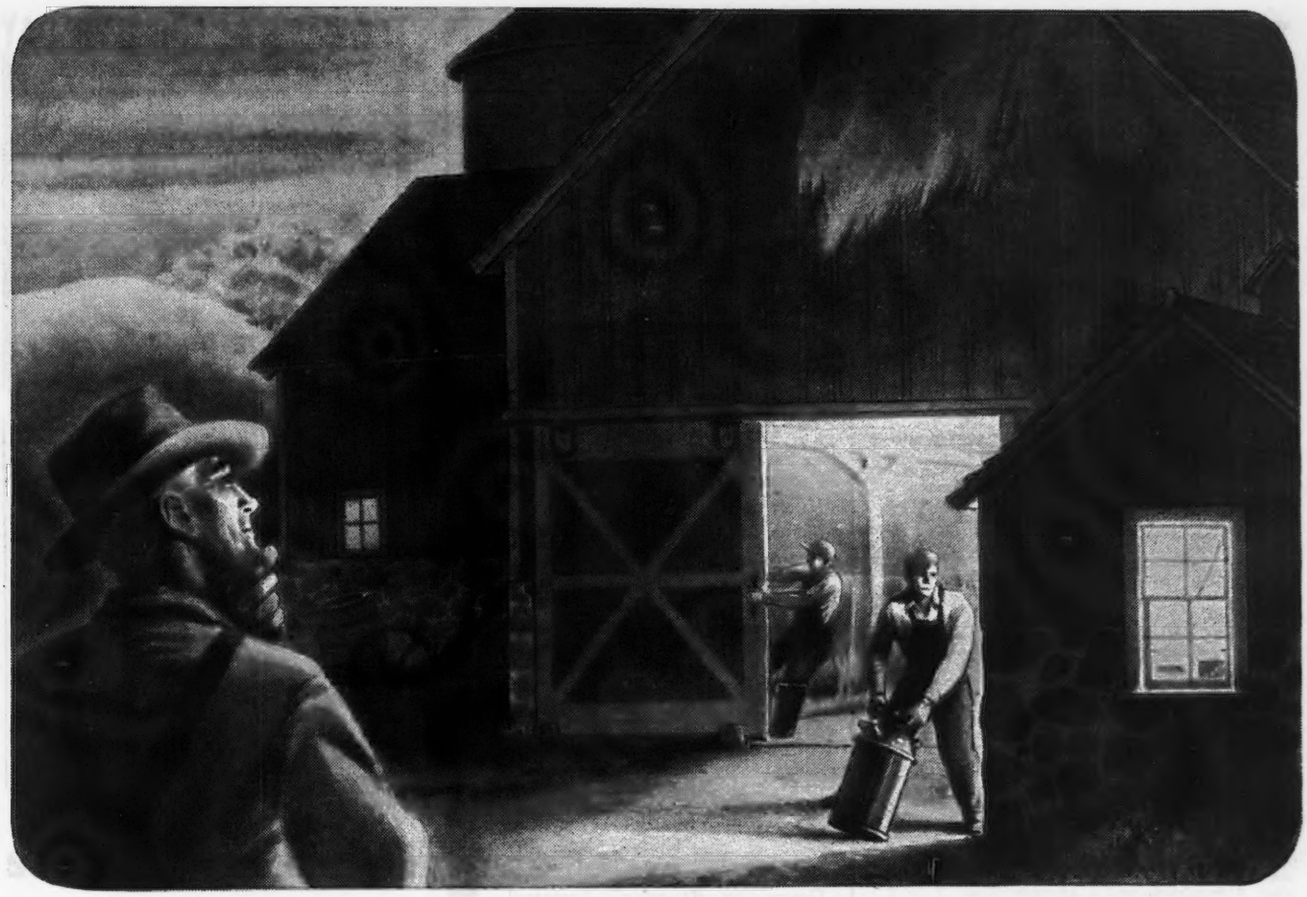

To the Farmer Who'd Like to *Shorten* Chore Time

FOR 35 years Jamesway has shown thousands of farmers how they can save time, lighten chores, increase milk checks, and make dairy, hog, and poultry production more profitable.

All this Jamesway "know how" has recently been condensed into a highly illustrated farm building and equipment book that is yours for the asking.

Save Steps . . . Increase Milk Production
This book shows modern barn arrangements that save several miles of walking a day . . . that end inefficient handling of feed and water.

Here are ways to step up milk production 5 to 10 per cent . . . cut clean-up time . . . save muscle work . . . make the barn easier to clean . . . keep cows more comfortable . . . ways to enjoy shirt-sleeve comfort yourself 12 months of the year.

Write for New Book

Never before has there been a Farm Building Book like this. Use it as your guide in building or remodeling your barn, poultry house, hog house, and every other farm building. Write for your copy today.

And when it comes, look it over carefully. Then see your dealer for Jamesway equipment that will help you produce more milk, eggs, and pork faster, easier, at lower cost.

JAMES MFG. CO., Dept. AD-1144
Elmira, N. Y. Ft. Atkinson, Wis. Oakland, Calif.

EQUIPMENT & HOUSING
Jamesway
MORE MILK EGGS MEAT

Where to Buy Guernseys

A service to help buyer and seller of Registered Guernseys

RATE: $3.00 per inch.

No proof submitted.

All animals listed are for sale.

INDIANA

GOLDEN ARROW FARMS——Now offering bull calves for sale sired by "Proud King". His dam has an official record of 812.3 lbs. fat, also D.H.I.A. record of 833 lbs. fat. "Proud King," son of Langwater Golden and grandson of Langwater Moonlight. Also calves sired by "Duke's Memory". His dam has a record of 965.5 lbs. fat. His sire has 31 A.R. daughters. Write for information. Golden Arrow Farms, P.O. Box 7, Huntington.

MAINE

FOR SALE—Bull calves sired by Langwater Gold Dawn (dam's record 15001.6—773.6) out of daughters of Langwater Redemptor (dam's record 16715.6—984.4). Service age and under $150.00. Registered and crated. Soon Available, sons of Langwater High Honor out of daughters of Langwater Gold Dawn $250.00 each. Bang's Free Herd No. 1544 and T. B. Accredited. Mr. and Mrs. Paul Roehrig, Caphir Farm, R. F. D. 1, Westbrook.

OHIO

FOR SALE—Leader's Alice Also, 12353.8—617.9—AAA, by Edgemere Leader. She is a show cow and one of the best brood cows in the country. Also, 2 daughters and a granddaughter, 2 to 3 years old, by Villa Way Pilgrim, Raemelton Sunny Triumph, and Raemelton Royal Corking. Bang's Accredited. We are selling our farm. Edith E. Folden, Blacklick.

OKLAHOMA

FOR SALE—Meadow Lodge Rex's Butterboy 248090, 2 A.R. daughters. Twice Grand Champion and numerous first prizes at major shows. Sire: Bournedale Rex 159247, A.R., 85 A.R. daughters, 9 A.R. sons. Rex sold for $7,500. Dam: Antietam Gem's Butterball 376007, A.R., 11456.2—594.1—A. Bargain. Prof. Grady Sloan, Norman.

Chat . . .

All of the stalls have been removed in the barns connected with the sales pavilion at the Trenton Fair Grounds and have been replaced by box stalls. Breeders liked this arrangement.

Performance Records and Pedigrees At Your Fingertips

If you have cows on Advanced Register test, write pedigrees, and sell breeding stock, you will find the Performance Register an indispensable addition to the farm library. The volumes are as easy to use as a dictionary.

Performance Register Vol. I $8.00
42-43 Summary $3.00

Supplementary Quarterlies will be mailed free to all subscribers.

Order direct from
THE AMERICAN GUERNSEY CATTLE CLUB
Peterborough, N. H.

WANTED

Registered, vaccinated, bred heifers at reasonable price.
Box 195
GUERSEY BREEDER'S JOURNAL
PETERBOROUGH, NEW HAMPSHIRE

WANTED!

Single herdsman and barnman for pure bred herd. State wages expected in first letter.

Box 193
Guernsey Breeder's Journal
Peterborough,
New Hampshire

Why do calves have SCOURS?

Wisconsin research shows that most cases of scours are due to a lack of Vitamin A and Niacin. The same formula used in the Wisconsin research in preventing and curing nutritional scours is used in ANADEX KAF-KAPS. Requires about 25 Kaf-Kaps per calf. Economical. Prices prepaid: Box of 25—$1.00, Box of 100—$3.25. Money back guaranty. If not sold locally, write direct.

ANADEX KAF-KAPS
NUTRITION PRODUCTS CO., AURORA, ILL.

THE WAR WILL END SOME DAY

If we don't have what you want now, we may have it a little later. Let us know your wants.
CATALOG MAILED ON REQUEST.

THE MOORE BROS. CORP. ALBANY 7, N. Y.

WANTED . . .

Experienced herdsman also test cow milker for an up-to-date Guernsey breeding establishment. Must be experienced in A. R. testing, calf raising, and showing. Excellent barns and equipment. Modern living conditions. Real opportunity for the right man. Give references in first letter.

SECO FARMS
ARCADIA, MISSOURI

Employment Service

For the duration of the present war, the Guernsey Breeders' Journal is offering a free employment service to both the employer and employee. Any breeder wanting a manager, herdsman, tester, or barn help may use this column, stating in not more than fifty words the kind of help desired, wages paid, and other inducements, together with address.

A person wanting employment may use not over fifty words in setting forth his qualifications and wages desired, also giving the address. In both cases the service is free. UNLESS OTHERWISE NOTIFIED COPY WILL APPEAR ONLY ONCE. PLEASE ADVISE, EACH TIME, IF YOU WISH COPY REPEATED.

DO YOU NEED ANY FARM HELP?
For the Eastern Area, from time to time we can supply highly qualified herdsmen and farm managers from men who register with us. Write or visit. War Manpower Commission, U. S. Employment, Service. Metropolitan Farm Placement Office, 44 East 23 St., New York 10, N. Y.

Help Wanted: Single test cow milker and assistant herdsman. Ard-Na-Clachan Farm, Box 73, Shrewsbury, Massachusetts.

Help Wanted: Herdsman, for small select herd of Registered Guernseys. Must know artificial breeding and handling of test cows. Excellent living quarters, board and laundry furnished. If married, can give work to wife. Wm. L. Bork Memorial Hospital, J. B. Swafford, M. D., Supt., Chattanooga, Tennessee.

Position Wanted: Experienced Farm Manager available January 1, or before. Owner taking over management of farm. Have built up profitable farm and high class Guernsey herd. Agricultural graduate. Prefer middle west. J. O. Tressler, R.R. 4, Washington C. H., Ohio.

Position Wanted: As Herdsman, small herd or maternity and calf barns, interested in top herds only. Single, middle aged, life experience, state fully particulars and wages. References furnished. Frank MacDonald, R. 1, Waterford, Connecticut.

Please mention the JOURNAL when answering our advertisers.

BEST QUALITY, HEAVY SINGLE-CUT
RUSSET LEATHER NECK STRAPS

Although there is a shortage of leather we can still furnish neck straps for cows and calves. Use of these neck straps is rapidly increasing—our books show numerous reorders, many farmers preferring to use them for tying up, instead of using stanchions. Once tried, these neck straps become a necessity, for they mean increased comfort for cows, therefore more milk from the dairy, and are easier to keep clean and disinfected. Six standard sizes, with stationary dee for tying; other sizes made to order.

(Postage Extra—Note Shipping Weight)

No. 0 30" x 1 ", ¾ lb. each, .60; Doz. $ 7.00
No. 1 36" x 1 ", 1 lb. each, .70; Doz. $ 8.00
No. 2 36" x 1½", 1¼ lb. each, .90; Doz. $10.50
No. 3 40" x 1 ", 1 lb. each, .85; Doz. $10.00
No. 4 40" x 1½", 1½ lb. each, 1.00; Doz. $11.50
No. 5 45" x 1¾", 1¾ lb. each, 1.25; Doz. $14.50

Send for FREE CATALOG of Dairy Supplies

C. H. Dana Co., Inc., (Established 1861). 45 Main St., Hyde Park, Vt.

AMERICA'S THANKSGIVING
Thanksgiving Day originated with our Pilgrim Fathers nearly two and a quarter centuries ago, immediately after their first harvest. It was our First President, George Washington, however, who proclaimed the Fourth Thursday of November, 1789, as a NATIONAL THANKSGIVING DAY.
It was then that The American Way of Life — assuring to every individual freedom to follow a life-pattern of his choosing — became the seed from which America's progress has grown. It encouraged science and invention, and promoted agricultural education and efficient industry for the good of all; it spurred America's growth.
We appreciate that the loyalty of the folks we serve has enabled us to contribute more than a CENTURY OF SERVICE to our nation, during the century and a half in which it has grown to world-wide importance.
Even though the world seems shrouded in darkness and confusion, there have been few times when we Americans could not find a great deal for which to be thankful on this holiday. Is it too much for us to hope that a war-weary world may find, in these times, the basis for an enduring, peaceful progress?
JOHN W. Eshelman & SONS
Lancaster, Pa. • York, Pa. • Circleville, Ohio
CENTENNIAL
Eshelman
RED ROSE
GUARANTEED FEEDS

Enjoy MILKING WITH CLEAN-EASY

A BETTER MILKER FOR *BETTER* COWS!

Milking is enjoyable when you milk with "Clean-Easy", the milker designed for easy, careful milking —easy cleaning—easy washing. Used by hundreds of America's leading dairy farmers for more than a quarter-century, Clean-Easy keeps the pace and keeps the faith. See your dealer or write the Ben H. Anderson Mfg. Co., Madison 3, Wis., Dept. 221.

FREE *Booklet Tells How!*

Send for your copy of our booklet "Better Milk With Clean Easy"—helpful hints on stripping, milking speeds, and milker operation.

State Champions

ARIZONA

AHI Arizona Farms Amanda 492843, 10674.2 pounds milk; 463.8 pounds butter fat. (645 T. M.) Breeder, Stockton - McIntosh Guernseys, Phoenix. Owner, University of Arizona, Tucson.

GEORGIA

GG Klondike Konnie 676155, 14413.3 pounds milk; 713.5 pounds butter fat. (1095 T. M.) Breeder, Thurmond Chatham, Elkin, N. C. Owner, Mr. & Mrs. A. B. Hammond, Berryton.

MASSACHUSETTS

GGG Aprille of Milestones 651158, 9869.0 pounds milk; 520.9 pounds butter fat. (610 T. M.) Breeder and owner, Miles C. Holden, Barre.

OKLAHOMA

G Meadow Lodge Honeydew 683653, 12381.0 pounds milk; 696.0 pounds butter fat. (1095 T. M.) Breeder, S. W. Hayes, Oklahoma City. Owner, Kent B. Hayes, Oklahoma City.

WANTED — Experienced assistant herdsman, good habits, good health, preferably middle age, who is looking forward to future. Outstanding Guernsey herd of 75 old and young; modern setup; northern Illinois. First class living conditions.

BOX 191
GUERNSEY BREEDERS' JOURNAL
Peterborough, New Hampshire

Please mention the JOURNAL when answering our advertisers.

MAKES ANY BULL SAFE

WRITE FOR FREE BOOKLET

Combined Bull Halter and Controller tames any bull. Turn your herd sire out with complete safety. Stops fence jumpers. Saves work, feed. Money-back guarantee. Don't risk life and limb—act today! RUSSELL AND COMPANY Dept. 38, Platteville, Wis.

CORONA ANTISEPTIC OINTMENT

TROUBLE with CHAPPING . . . CRACKING?

USE CORONA regularly. Its skin-comforting, softening, antiseptic properties ideal for chapping, minor cuts, scratches, bruises.

FOR HORSES ALSO: Valuable wound, gall and hoof dressing. 8-oz. 65c. Contains odorless antiseptic . . . at druggists and dealers.

BUY NOW! BE READY! CIRCULAR FREE

CORONA MFG. CO., Box 57-B11, Kenton, O.

THE IMPROVED "MARVEL" FERTILIZER AND SEED DISTRIBUTOR

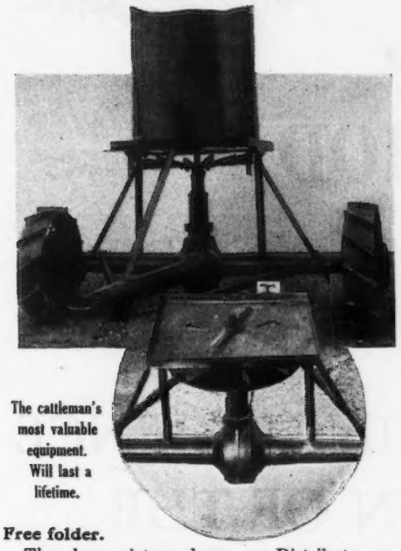

The cattleman's most valuable equipment. Will last a lifetime.

Free folder.

The above picture shows one Distributor assembled as shipped. The inset (circled) has hopper detached to show **working parts and mechanism.**

DEVELOPED ESPECIALLY FOR PASTURE AND ORCHARD IMPROVEMENT.

All heavy steel electrically welded construction. SPREADS ALL BROADCAST MATERIALS-TOP DRESSING-NITRATE-PHOSPHATE-LIME-SLAG. ALL COMMERCIAL FERTILIZERS AND SEED BROADCASTING OPERATIONS.

Pulled by wagon, truck, tractor. Capacity 35 gallons or 300 lbs. Can spread 25 to 30 foot swath at **15 mi. per hour.**

Now in use in over 40 states.

ORDER TODAY—Immediate Shipment.

Specify whether you want one for tires or with lugged wheels.

Price $100.00 F. O. B. Demopolis, Alabama

All shipments paid in advance, C.O.D. or S. D. B. L. attached.

Dealers Wanted

H. P. RANDALL MANUFACTURING CO., LTD.
P. O. Box 272 E
DEMOPOLIS, ALABAMA

"THE ORIGINAL"

Blatchford's CALF MEAL OR CALF PELLETS

See your Feed Dealer or write us.

Blatchford's ESTABLISHED IN 1900

123 WAUKEGAN ILLINOIS

SAVE THIS MILK

SAVE MESS AND MONEY, TOO

1500 POUNDS

MANAMAR

CALF PELLETS AND CALF MEAL

- Save up to 1500 lbs. of milk per calf raised
- Every dollar invested in pellets or meal saves you $3 to $5 worth of milk badly needed for human use
- No mess of mixing gruel—no pails to wash nor water to heat
- See your local dealer, or write for details

PHILIP R. PARK, INC.
608 SOUTH DEARBORN ST. CHICAGO 5, ILL.

DAISY CATTLE MARKER

Patent numbers 2327823 and 2327824—Other patent claims allowed.

No. 20 Bull Marker

Standard numbers are stamped 1 to 300. Large numbers black inlaid. Chain and marker plate plated.

With Easy On-Stay On Markers You Will Know Your Cows and Calves

No. 17 for horns $6.50 per dozen. With Horn Connector $8.00 per dozen. With Connector the marker plate will always stay in the center of cow's head.

No. 18 used around neck $7.50 per dozen

No. 19 for calves and young stock $7.00 per dozen

No. 21 used around neck, market plate stands perpendicular, numbered on both sides **$9.50 per dozen.**

No. 22 for calves and young stock, same as No. 21 except shorter chain. **$8.50 per dozen.** The above numbers furnished assembled with adjustable chain. Postpaid. Sample mailed for **75 cents. Please tell us what breed cattle you have when ordering.**

No. 20 Combination Bull Marker furnished assembled, adjustable chain. He is easily handled with this attractive combination marker. **Price $2.50 Postpaid.**

Manufactured by

Golden Arrow Farms — **Box 7, Dept. G, Huntington, Indiana**

I, Myself, And Me

Three persons dwell within my house
In constant unity,
And each the other's guardian is
This: I, Myself, and Me.

I cannot hide a single thing
Or act dishonestly,
For though the world I may deceive
It's all quite clear to Me.

My inmost thoughts though unexpressed,
Though good or evil be,
Are held in judgment instantly
By both Myself and Me.

No hate, no lust, no selfishness,
No breach of loyalty
Must enter here to mar the peace
Of I, Myself, and Me.

If I'm to keep My self respect
And dwell harmoniously,
I must be faithful to Myself
And keep firm trust in Me.

Then I can face with confidence
Unhampered, strong and free,
Whatever task the world assigns
To I, Myself, and Me.

F. C. KAY

DR. LARSON'S KOW KLEENER

A SAFE and SIMPLE AFTERBIRTH TREATMENT

A method which saves cows, time and money, and can be used by any farmer for the removal of retained afterbirth. No disagreeable and dangerous hand work; no capsules or flushing with solutions. Medication is inserted by air and membranes come away naturally, leaving no infection, no putrefraction, no odor nor discharge. Cows breed back easier. Successfully used in our veterinary practice for the past 15 years.

Dr. Larson's Kow Kleener equipment, complete with 1 can of compound (enough for 10 treatments) and complete information, only $6 postpaid. Money refunded if not satisfied. Order today and be ready for that next cow, or write for fully illustrated circular.

Dr. Larson's Animal Hospital
DEPT. G FERGUS FALLS, MINN.

FRANKLIN Uterine Capsules

A valuable aid in removing afterbirth and treats septic infection. 3 capsules $1, 12 for $3, postpaid.

CATALOG FREE!

O. M. FRANKLIN SERUM COMPANY
Livestock Exchange Building DENVER, COLO

ZENDA FARMS • *Clayton, New York*

1000 ISLANDS

We need a three-time milker for a selected string of test cows. We want a man who can make good records and is willing to put plenty of effort into his work. We will pay well for the services of the right man and in addition furnish a modern home. References required.

CLINTON S. MALDOON, MANAGER

ZENDA FARMS - CLAYTON, NEW YORK

MORE MILK

TIME SAVING

PLEASES THE COW

THE DE LAVAL SPEEDWAY METHOD OF FAST MILKING

LESS STRIPPINGS

HEALTHIER UDDERS

BETTER SANITATION

GREATEST ADVANCE IN MILKING SCIENCE SINCE THE INTRODUCTION OF THE MODERN MILKING MACHINE

The De Laval Speedway Method of Fast Milking is a simple and effective way of saving milking time, improving sanitation and udder health, and increasing milk production. Any dairyman, regardless of his present method of milking, can apply this method, but it is most effective with De Laval Milkers, which are designed for best, fastest and cleanest milking. The cow is first prepared by means of hot water udder manipulation. This induces rapid let-down of milk and cleans the udder. Next, the use of the strip cup also induces rapid let-down . . . removes foremilk, which is highest in bacteria count . . . and reveals any abnormal milk. Finally . . . immediate application of teat-cups and prompt removal at end of 3 to 4 minutes has proved to be conducive to best milking results.

The Speedway Method frequently saves one-half the time, or more, as compared with other methods of machine milking, and in addition assists in producing cleaner milk and helps maintain udder health. Stripping after milking is reduced to a minimum . . . and frequently eliminated. As a result of these steps . . . properly preparing the cow immediately before milking, foremilking, and faster milking . . . more milk and time saving are the natural and usual result.

For Speedway Milking De Laval Magnetic Speedway Milkers give best results, as proven by many championship production records made by entire herds as well as by many individual cows in leading dairy herds throughout the country.

THIS IS THE EASILY FOLLOWED DE LAVAL *SPEEDWAY* METHOD OF FAST MILKING

1. *Be regular*—start the milking at the same time each milking.
2. *Have everything in readiness*—avoid unnecessary noise, confusion or distraction of any kind in the barn at milking time. Study your milking routine to eliminate every unnecessary move.
3. *Preparation of the cow*—Thoroughly wipe the udder of each cow, just before it is her turn to be milked, with a clean cloth which has been immersed in warm water (130° F.) containing 250 parts per million of available chlorine. Follow immediately with Step 4.
4. *Use of the Strip Cup*—Next, using a full hand squeeze, draw a few streams of milk from each quarter into strip cup. Inspect for abnormal milk; if present, milk cow last. (Steps 3 and 4 induce rapid let-down of the milk.)
5. *Apply teat-cups immediately after using Strip Cup.* Hold and apply teat-cups properly so that no vacuum is lost and least amount of air is admitted.
6. *Teat-cups should be removed from cow at end of 3 to 4 minutes.* Hand stripping should be employed chiefly for purposes of inspection, and should consist of only a few full hand squeezes from each quarter. Do not prolong hand stripping. Machine stripping can be done just before removing teat-cups by massaging each quarter briefly.

★ BRING THE BOYS HOME SOONER—BUY MORE WAR BONDS ★

THE DE LAVAL SEPARATOR COMPANY

NEW YORK 6, 165 BROADWAY — CHICAGO 6, 427 RANDOLPH ST. — SAN FRANCISCO 19, 61 BEALE ST.

"MY MOST VALUED COW PICTURE"

"You bet it's valuable! Because it tells me just how this cow is performing . . . how her milk flow compares with what she should be producing according to General Mills Larro Research Farm standards.

"I have such a picture of every cow in my herd in various stages of lactation so that I know exactly what each one is doing. This cow, as you see, is doing a fine job. Her milk production, shown by the red line, is following closely the standard indicated by the black line. Sometimes, you know, cows get off the track. Something goes wrong. But a picture like this Larro Standard Milk Production Graph shows it up in a hurry so that you can get busy and find out what's the matter."

Imagine what it could mean to you to have such a chart for each cow in your herd. Just think what good news it would be to find that such an analysis showed every cow to be on the right production track. *And if any of your cows are not on this track the sooner you find it out the better.* Drops in milk production are most often caused by underfeeding, overfeeding . . . something out of balance in the quality or quantity of roughage or grain.

These and other causes for substandard milk production are fully discussed in a new Larro booklet entitled "Interpretation of Milk Production Records" which any dairyman can have without charge by writing the nearest office of General Mills, Larro Feeds, listed below.

General Mills will be glad to see that you receive one and send you at the same time a copy of the Larro Dairy Book which discusses the Larro Dairy Feeding System . . . tells you how a Herd ✓ Check can be used to advantage . . . how to use the Larro Weigh Tape and Larrometer Feed Calculator. Have a talk today with your Larro dealer if you are not following the Larro Dairy Feeding System.

Larro Dairy Feeds, like all Larro products, are high quality feeds. They are made of wholesome, carefully chosen ingredients. That's why cows, calves and heifers like them so well and why Larro plays such an important part in the milk production program of thousands of successful dairymen *all over America.*

GENERAL MILLS

Larro Feeds

MINNEAPOLIS **DETROIT** — **DEPT. 10** — **SAN FRANCISCO** **KANSAS CITY**

Larro DAIRY FEEDS

Pronounced to rhyme with "arrow"

The Edith Family Grows!

The Edith family is famous for excellent type and udders—and they are all outstanding producers. Constance, maternal half-sister to Tianna's Edith, just dropped another Sargon heifer calf.

ADELMER'S ALERT CONSTANCE 552723
8722 m—468.5 f.—305 days—2x D.H.I.A.
Now on retest and milking approximately 50 lbs.
Dam: MAXIM'S JOSEPHINE OF HIGH POINT 169079
Sire: RIDGLYDALE'S VILLAMERE ALERT 213436

TIANNA'S EDITH 321613
12569.4 m—736.2 f.—Cl. AA
Dam: MAXIM'S JOSEPHINE OF HIGH POINT 169079
Sire—LA NOCE'S MAXIM 96278

BURTON LANE'S EDITH FLOPSY 689943
Bred to Valor's Faithful Supreme, due to freshen January 6.
10088.4 m.—509.6 f.—Cl. G—2x
Dam: ADELMER'S ALERT CONSTANCE 552723
Sire: ADELMER'S ALERT DIPLOMAT 276238

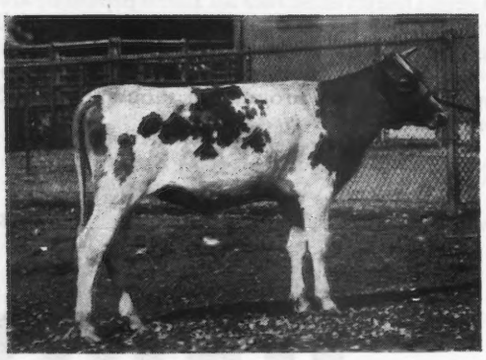

BURTON LANE'S SARGON HEROINE 782170
Dropped: June 22, 1943
Dam: ADELMER'S ALERT CONSTANCE 552723
Sire: GREEN MEADS SARGON 211402, A.R.

One of Constance's Sargon bull calves is now a junior herd sire at Livingston-Iroquois Guernsey Breeding Assn., Forrest, Illinois.

BURTON LANE FARM

CONWAY ROAD, LAKE FOREST, ILLINOIS

OLIVER M. BURTON
Owner

Our herds are built on outstanding cow families.

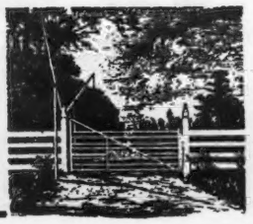

Winterland Guernsey Farms Dispersal

ON NOVEMBER 14, 1944

The entire herd at Winterland Farms, Lebanon, Indiana, will be sold at Auction.

Winterland Farms are 3 Miles East of Lebanon, Indiana, on State Road 32

REGISTERED GUERNSEYS *45 Head* **REGISTERED GUERNSEYS**

Herd Sire: GAYOSO GOLDEN GABRIEL

Sire: LANGWATER GABRIEL (by Langwater Moonlight)

Dam: BROOKLANDWOOD MAMIE (The highest producing Guernsey ever owned and developed South of the Mason-Dixon Line, with 20194.5 lbs. milk, 1040.0 lbs. fat, Class A.)

Many of these cows are sired by such bulls as Florham Girard, Merrymaker's Wonder Boy. Here in this herd you will find good type, good udders, and high production.

Herd Tested for Bang's Disease and T. B.

W. T. WINTER, LEBANON, INDIANA, *Owner*

Sale Managed by EVERETT R. BEATY SALES SERVICE, HUNTINGTON, INDIANA

Dairy Cattle Development...

(*Continued from page 868*)

Once lines or strains are secured that approach purity in their inheritance for high levels of production, the problem of improving the mass of dairy cattle will be relatively simple. Young bulls from these pure line strains can be used and depended upon to transmit the hereditary factors for high levels of production. They may be used in individual herds, in bull associations or in artificial breeding associations. Herds will be improved without culling, excepting for the blemished, diseased, or abnormal individuals; improvement would proceed, even though production records were not kept on individual animals. As an illustration I cite the results obtained from the loan of young bulls born in the Huntley Station herd to cooperators for the purpose of proving the bulls' transmitting ability for level of production.

There are 15 of these cooperating herds that have used three or more station-bred bulls, and each bull now has three or more daughters that have completed a lactation record. These bulls are the product of one to five generations of proved sire matings but are put into use in the cooperator's herd when old enough for service. When the data from these 15 herds are brought together in one summary it is shown that there were 265 foundation cows whose best records averaged 411 lbs. fat; 265 first generation daughters carrying one cross of the station-bred bulls, whose best records average 461 lbs. fat; 171 second generation daughters carrying two crosses of station-bred bulls, whose best records average 486 lbs.; 67 third generation daughters carrying three crosses of station bred bulls, whose best records average 541 lbs., and there are 26 fourth generation daughters carrying four crosses of station-bred bulls whose best records average 559 lbs. fat.

We are not of the opinion that the Huntley Station herd has reached the pureline status, but we do believe that it has made a good start in that direction.

If the breed associations really want selective registrations we believe they can accomplish most by establishing a system that will give recognition to those animals that are the progeny of proved sire matings; adding to the recognition, in some such manner as the Jersey Cattle Club has used for one star bulls, two star bulls, three and four star bulls, but in this case adding a star for each additional proved sire generation. If the bull to be registered is by a sire that has been proved to be good, and if the sire of his dam is a good proved sire—he would be the product of two generations of proved sire matings and would be entitled to two stars. But there must be no question about the sires being proved to possess a superior germ plasm. Such a system would, I believe, have positive beneficial results in the improvement of our dairy cattle.

Chat . . .

George W. Bevis, who has been test cow man at Wethersfield Farm, Danvers, Mass., has taken a position with John B. Jameson as Manager of Brown Hill Farms, Concord, N. H.

40 Females — 40 Females

The 2nd

Fairwold Invitational Sale

At Fairwold Farm, Columbia, South Carolina

Friday, December 1, 1944, 12:30 P. M., E. W. T.

One of the real features:

SUNSHINE'S LUCKY MARY ANN—an outstanding 2-year-old by Quail Roost Lucky King, fresh at sale. This bull's daughters have been sensational in the sale rings, this one is one of the best.

Many others of high quality, including:

2 daughters of Quail Roost Bonnie Maxim, A. R., 1 a springing heifer, the other open, 1 dam A. R. the others on test, from Golden Glow.

An open heifer by Riegeldale Illustrious Ensign, from Frank Hampton.

An A. R. daughter of Florham Conveyer, fresh near sale time, from Fred Mauterer.

2 bred heifers from Fairwold, 1 by Quail Roost Prince Raider, A. R., the other by Brooklandwood Genius.

2 bred heifers from M. L. Holt, 1 by Quail Roost Prince Carol, the other by Hector Resolute King.

A bred heifer by Gippy Maxim Prince, dam A. R., from Gippy.

A fresh A. R. daughter of Utmost's Gippy Billy and an open heifer by Pride's Peter Pan, from Mrs. Crick.

A fresh A. R. daughter of Riegeldale Taxpayer's Beau, A. R., and an open heifer by Lendolure Valiant Royal, dam A. R., from Lendolure.

A splendid fresh cow and an open heifer by Haywood Blitzen, dam A. R., from Osborne Farm.

A top A. R. daughter of Quail Roost Bonanza, out of A. R. dam, fresh at sale, and a heifer by Quail Roost King Brilliant, bred to Rose Maxim, from Fanning Fields.

A splendid A. R. daughter of Klondike Kadi, A. R. dam and grandam, A. R., fresh at sale from Edisto.

A fresh 2-year-old by Butler Island Majesty Scarlett, A. R., from Dukesdale.

2 fresh heifers by Klondike Valmost both bred to Improver's Commander, from Stroudcrest.

A daughter of Langwater Phador, A. R., fresh at sale, also Ethel of Arden, A. R., 14037.3—705.9—AA, fresh at sale, from Traxdale.

2 heifers from Pleasant View, 1 bred, the other open, 1 a daughter of Actor Prince of Woodside Farms, the other by Willowood Maxim's Primrose, from Pleasant View.

2 bred heifers by Defiance Design's King, both due right after sale and a daughter of Archdale's Upland's Prince, fresh at sale, from Clear View.

2 daughters of Riegeldale Majesty's Governor, A. R., both fresh at sale, 1 daughter of Douglaston Lord Dugald, A. R., fresh at sale, and a daughter of Ward Acres Gentleman, fresh at sale, from Riegeldale.

A nice consignment from the herds of Mrs. Sara Clyburn and Dr. Blackman of Kershaw, South Carolina.

ALL ANIMALS NEGATIVE FOR BOTH T. B. AND BANG'S
MOSTLY FROM ACCREDITED HERDS

FOR CATALOG ADDRESS:

GEORGE B. SALLEY, Manager
SALLEY SALES SERVICE
Orangeburg, S. C.

Satisfactory Southern Sales

BEAU GUERNSEYS

Great Animals Behind Our Senior Herd Sire

McDonald Farms Gay Prince

307811

His Sire

FOREMOST PREDICTION
61 A. R. daughters, 1 A. R. son

His Dam

ROCKINGHAM MAY PRINCESS
12323.4—673.8—A

His Paternal Grandam

VALOR'S FAITHFUL
20011.7—976.5—AA

McDONALD FARMS GAY PRINCE is full brother to:

McDonald Farms Developer 6 daughters and 1 son sold in Pacific Northwest Sale for an average of $1,518.

McDONALD FARMS FIDELITY
11007.0—613.2—FF

O. L. & B. L. Beaudette
Owners

Beach Road Farms

BIRMINGHAM
MICHIGAN

Edisto Farms *Present*

A Junior Herd Sire

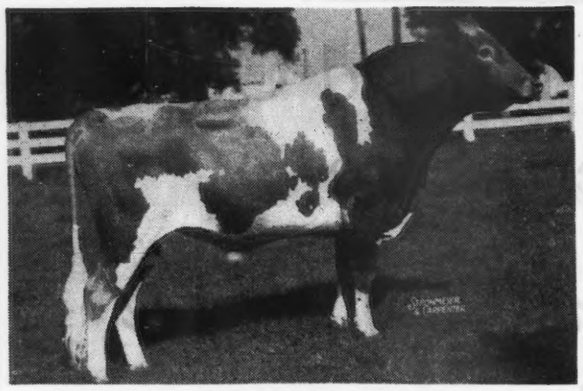

Ediso Farms Nero

His Sire

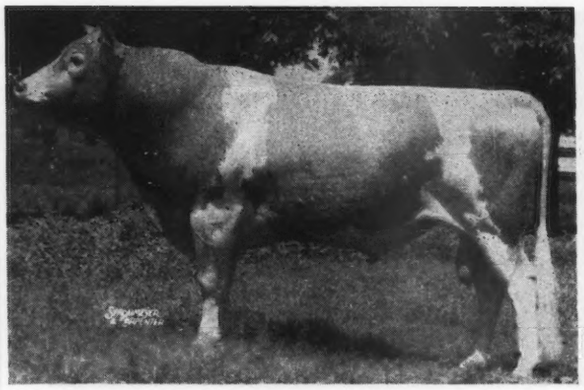

EDISTO FARMS CHALLENGER
3 A. R. daughters average
12587.9—612.2 in G and F

His Dam

BARON'S FOREMOST NANCY
10953.5—609.9—F
14746.2—807.3—AA

His 6 daughters look very promising

Edisto Farms

Denmark, South Carolina

T. B. AND BANG'S Free

J. B. GUESS, JR., Owner J. B. GUESS, III, Manager
O. H. SHARPE, Herdsman

BUTTERFATS are Represented Maternally in this Junior Sire

Burrowhurst Butterfat Valor

A son of **Valor's Africander, A. R.**
Senior Sire at Burrows Farm.

He is out of Heartsease Butterfat Mirth, 10625.5—545.7—G; 12508.2—566.7—CHI.

Her Paternal Sires

The tested daughters of her three nearest paternal sires have 149 records averaging 11390.8—623.8—109 of these records are immature.

Her Maternal Dams

Her three nearest maternal dams average 11581.0—633.8. We believe it is this consistent record of production that you look for in considering your future herd sire.

The Burrows Farm

SAGINAW, MICHIGAN

GEORGE L. BURROWS, 3RD

Langwater Hilarity

Traces 7 times to STEADFAST and LEVITY—the sire and dam of SHUTTLEWICK LEVITY.

Sire: LANGWATER PLATO—son of Pharaoh, out of Imp. Beauty's Flora of Langwater. First 20 unselected daughters to freshen average 11197 Milk, 546.8 Fat, all immature.

Dam: LANGWATER JOYOUS—2nd highest record daughter of Pharaoh, 16252.5 Milk, 840.8 Fat, Class BB—former Class Leader.

HILARITY'S first 6 A. R. daughters as first-calf heifers average 12313 Milk, 590.9 Fat.

Two bull calves—5 and 11 months old—sired by HILARITY and out of high producing dairy type cows, are now offered for sale.

FEDERALLY ACCREDITED - BANG'S CERTIFICATE

Law-Will Farm • *Hope, R. I.*

Estate of F. L. Williams

ARGILLA *Quartermaster*

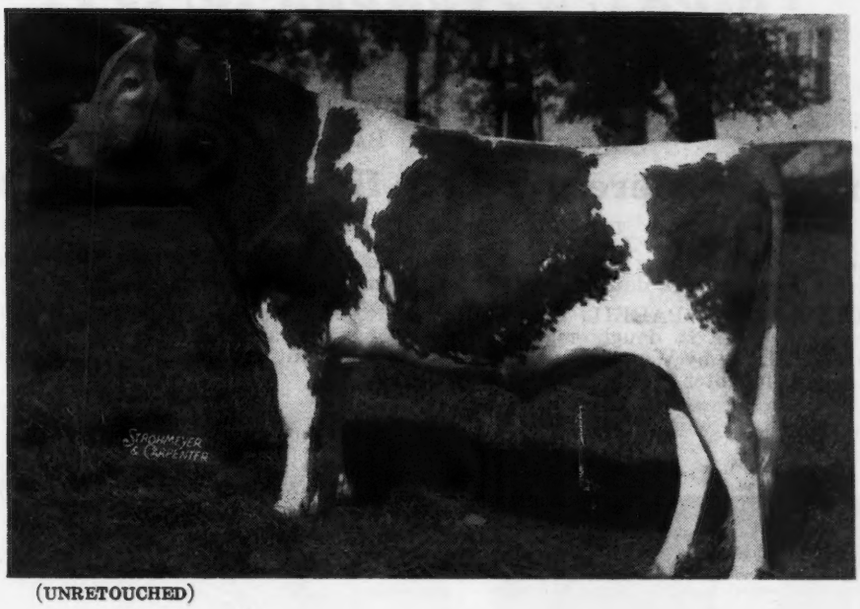

(UNRETOUCHED)

One of our outstanding Herd Sires being bred to our Top Foundation Females

QUARTERMASTER is a son of that great show and production sire, **Alfalfa Farm Philosopher** and out of a Langwater Sentinel Daughter, Argilla Queen Ann, 12152.5—664.8—A.

QUARTERMASTER is a great show bull in his own right having been Junior Champion Bull, Topsfield Fair 1942; Grand Champion, Topsfield Spring Show 1944; New Hampshire Parish Show 1943, Rochester Fair 1943—1944.

QUARTERMASTER is passing on the good type to his offspring, his daughter, Quartermaster's Dazzle of H. H., having been Junior Champion Female, Rochester Fair, 1944.

QUARTERMASTER'S three nearest dams average 14134-702.

Write us regarding a good type son of **Quartermaster.**

WILLIAM H. CHAMPLIN
Owner
ANDREW C. WARNER
Manager

T. B. ACCREDITED—BANG'S FREE

HAVEN HILL FARMS
Rochester, New Hampshire

The

Auchmedden Farm Dispersal

[With Equipment]

FRIDAY, NOVEMBER 10, 1944

on Route 100 just above Exton Cross Roads, 7 miles North of

West Chester, Pennsylvania, at 11 A. M.

Lunch will be available.

MR. AND MRS. H. B. BAIRD, Owners

Forty Registered, Thirty-five Grade Guernseys

TUBERCULIN AND BANG'S ACCREDITED

This exceptionally good producing herd has been developed during the past ten years and is on a profitable basis. The Herd Sires and their daughters constitute the majority of the herd.

They are: GOLDEN'S NONPAREIL, 10 years old, 30 Registered daughters in Sale. He by Nonpareil's Royal of Breidablik, 14 A. R. daughters, 2 over 14,000 lbs. milk and out of Golden of Friendship Farm, 11128.6—510.5—BHI, she by Whiteface's Leader of Oaks Farm out of an A. R. daughter of Golden Lassie's Lass, 695.8—A, last daughter of Golden Lassie of Paxtang.

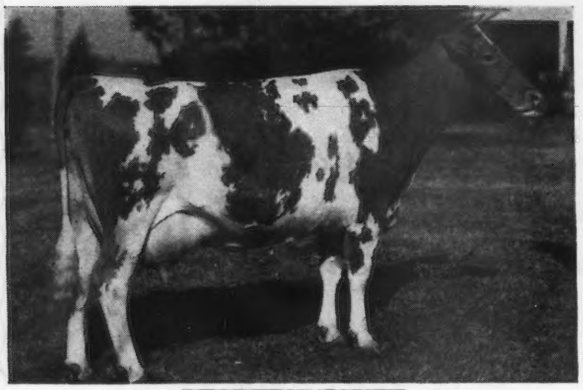

LEADER'S JANET

16101.4—759.9—A

Maternal sister to dam of Golden's Nonpareil and out of Nonpareil's Royal's Janet, 14397.1—607.1—AHI, full sister in blood to Nonpareil's Royal's Sue.

(PHOTO REVERSED)

NONPAREIL'S ROYAL'S SUE

14176.0—640.7—F 14385.7—646.3—CHI

The EQUIPMENT includes DeLaval Magnetic Milker, 3 single units; Electric Water Heater; McK. Deering Milk Cooler; Cherry Burrell Milk Bottler and Capper; McCormick Cream Separator; Milk Cans, etc. TRACTOR, John Deere Model A bought new in 1939; Tractor Cultivator; Manure Spreader; Gang Plow; Hay Loader; Rubber Tired Grass Mower; Grain Drill; Corn Planter, all of John Deere make. Other Items—Papec Ensilage Cutter; Hammer Mill; Wagons and full line of Farm Tools, all in good repair.

FOR CATALOGS WRITE...

THE PATE SALES COMPANY, 2064 Lawrence Road, Trenton, New Jersey

---

Pine Manor King's Warrior

His inheritance is in demand

Sire: CORONATION KING OF PINE MANOR

Dam: ROYAL DORA OF HILL GIRT
14062.7—719.7—A
A daughter of Langwater Mary's Royal, A. R.

Warrior is a paternal brother to the top bull at the 1943 Indiana State Sale ($4,000) and to Gloriana that sold in the same sale for $3,000.

Warrior sons out of dams with good records or now on test are usually for sale.

DENNIS BROTHERS, Farmington, Illinois

BASQUAERIE FARMS

HERD SIRES

GREEN MEADS GAY DEFENDER 312990

Sire: GREEN MEADS LEVITY KING 288158
Sold for $15,000.
Dam: GREEN MEADS LADY DELIGHT 658213
14165.7 Milk, 747.7 Fat, Class EE

FLYING HORSE SELECT'S DRUMMER 321031

Sire: ALFALFA FARM SELECT 235004
Sire of Flying Horse Select Primrose, Class Leader
12816.2 Milk, 815.5 Fat, Class GG
Dam: ALFALFA FARM FLUTE 442406
4 Class Leading records
15961.3 Milk, 970.4 Fat, Class AA

MR. AND MRS. FRANCIS V. CRANE, Owners — WINSLOW BLANCHARD, Manager

Millis, Massachusetts

St. James Philosopher's Robin

Now has six daughters on A. R. test

Some of Our A. R. Cows

	Milk	Fat	Class
St. James Champion Doris	10968.7	609.2	F
Rock Creek Darling	11404.3	553.5	DdD
Boulder Bridge Neon	10730.3	555.9	GG
Sedgley Noble's Irma	9992.4	561.3	FF
Meadow Lodge Rex's Cherie	13188.5	633.6	B
Meadow Lodge Fancy	11022.0	611.0	DD

We are offering a few carefully chosen sons out of cows like these. Remember Robin combines the demanded blood of Philosopher and Levity.

LAKEWOOD FARM
MUNDELEIN, ILLINOIS
Malcolm J. Boyle, *Trustee*

FOR SALE

Green Meads Highwick King

Double Grandson of
LANGWATER KING OF THE MEADS
by
GREEN MEADS LEVITY KING
out of
GREEN MEADS QUEEN FAVOR
13777.2—693.5—F
15071.5—726.8—BB
Born: April 1943

My recent purchase of the entire line-bred herd of Highwick Farm, Lenox, Mass., included this splendid bull, of excellent type and rich in inheritance. Being owner of a full brother to Green Meads Highwick King, makes this bull available.

William W. Shuttleworth
Sunset Ledge Farm
Warren, Massachusetts

GROTON HOUSE FARM

Extends thanks to these new owners for selecting

☆ GROTON HOUSE CAESAR'S VELVETEEN purchased at the Topsfield Sale by Mr. C. E. Cotting, Chedco Farm, Berlin, Massachusetts.

☆ GROTON HOUSE LEVITY'S CAPTAIN that was bought by Mr. George M. White, Gayhead Farm, Coxsackie, New York.

and

☆ GROTON HOUSE LEVITY'S VALDOR purchased at the Second Ohio Classic by Mr. M. H. Brown, Springville Farm, North Baltimore, Ohio.

Captain and Valdor are a son and daughter of PINE MANOR LEVITY'S LEGACY. Velveteen is an Argilla Caesar daughter in calf to Pine Manor Levity's Legacy.

Groton House Farm • **Hamilton, Massachusetts**
P. O. IPSWICH, MASS.

T. B. Accredited No. 461376 . . . Bang's Free No. 11

FREDERIC WINTHROP, Owner . WILFRED JORDAN, Manager

CHURN CREEK FARMS

Purchase

A TOP BRED "Levity" Bull

Windale Leader's Court

Dam

PINE MANOR CHIQUITA
11823.0—553.9—G. Sold for $1,900

Dam's Dam

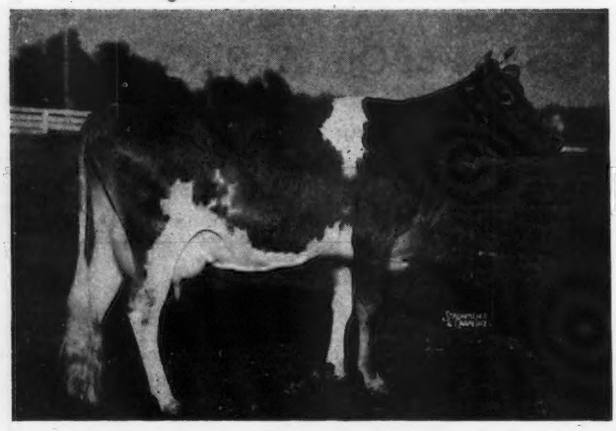

Douglaston Princess Charlotte
Sold for $5,500. 4 A. R. daughters

Dam's Grandam

SHUTTLEWICK MIRTH
4 A. R. daughters, 5 A. R. sons. Sold for $11,100

Dam's Sire's Dam

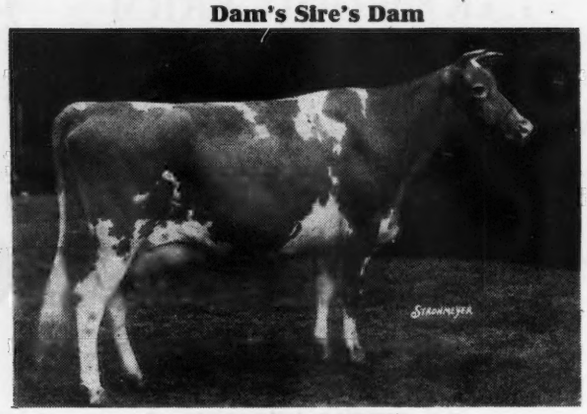

AIYUKPA QUEEN
Sold for $2,400. 2 A. R. daughters, 2 A. R. sons
1st, 2-year-old N. D. S., 1929

Sire's Dam

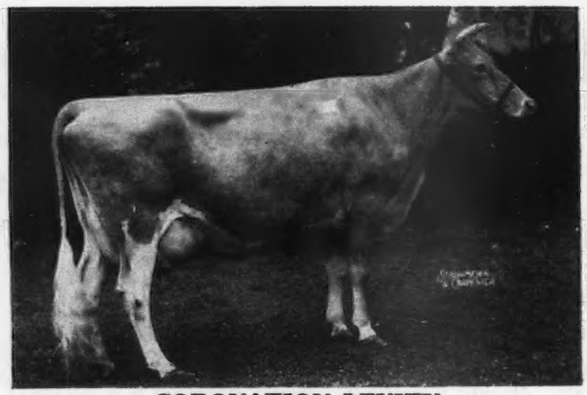

CORONATION LEVITY
Sold for $15,000
2 sons sold for $26,000.
2 A. R. daughters, 3 A. R. sons

Dam's Great Grandam (Sire's Grandam)

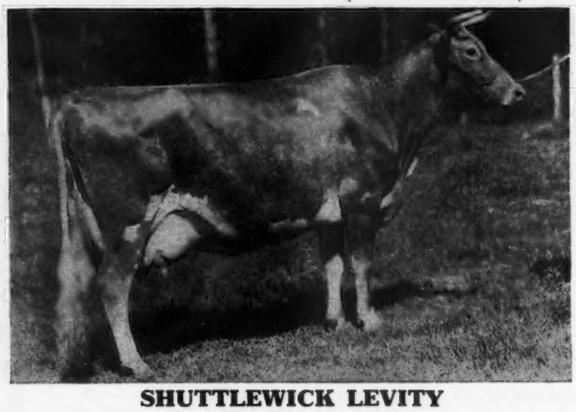

SHUTTLEWICK LEVITY
Sold for $25,500.

T. B. ACCREDITED . . . BANG'S FREE

WAYNE JOHNSON, Owner
R. D. WILSON, Manager
JOHN C. BALL, Herdsman

WORTON, MARYLAND

8 Sons of
LANGWATER COUNTY SQUIRE
purchased for
VENEZUELAN GOVERNMENT

Senor Martin De Moya, right, and Senor Gustavo Rivas Larralde look over the records of the sons and daughters of Langwater County Squire at the Gaylord Farms. Senor De Moya, a graduate of Cornell University, made the final selections.

Senor Martin De Moya and Senor Gustavo Rivas Larralde, representing the Minister of Agriculture of Venezuela, recently came to Oklahoma seeking to purchase some of the best blood obtainable in the Guernsey breed. They were fully informed as to the records made by daughters of Langwater County Squire and they purchased ten bulls, eight of them sons of Langwater County Squire and one a son of Gaylord's Levity King, that is a grandson of Langwater County Squire.

In addition to the ten bulls they purchased ten heifers. Four were daughters of Gaylord's Levity King and three were daughters of Gaylord's Moonlight, that is also a grandson of Langwater County Squire.

We are informed that the government of Venezuela already has a number of Guernseys and that the sons of Langwater County Squire will be distributed at various stations where Guernseys are being bred and a few will be crossed experimentally with some native cattle.

All of the bulls were between the ages of seven and eleven months and all heifers were under fourteen months. The dams of nearly all these animals either had records from 500 to 700 lbs. butter fat or were on test, making records above 500 lbs. butter fat.

It is a great tribute to the wonderful production of Langwater County Squire's daughters that a government in South America would send to Oklahoma for a Guernsey foundation.

GAYLORD GUERNSEY FARMS
Box 1618 - Oklahoma City, Oklahoma

NEGATIVE TO BANG'S DISEASE — T. B. ACCREDITED 534709

E. K. GAYLORD, Owner — T. H. HAYTON, Manager

Typical A. R. Records Completed in Our Herd

	Milk	Fat	Class
LADY FLASH OF HIGH ROCK	16158.0	911.7	AA
CLARICE OF HIGH HILL	15243.4	764.5	A
MASSAPOAG WINNIE	12715.5	625.8	C
BIRCHFIELD MINNIE	12988.6	562.2	AA
TAMWORTH'S LOUISE	10808.5	535.2	A
EREMA'S LEILA	9923.0	528.6	A
GIBSON'S MARIGOLD	10549.0	518.2	AA
GROTON HOUSE ROSEMARY	9150.7	504.6	GG
ARGILLA PRETORIA	9800.3	437.4	CCC

These and other cows are being bred to our herd sires—

ARGILLA ZENEITH (Philosopher—Czar Cross)

HIGH HILL SENTINEL (Argilla Caesar—Argilla Cresta). He a full brother to Argilla C. Foam, 14543.2—808.1—EE and Argilla Questa, 11121.2—601.6—G, in my herd.

Send for list of available bull calves

HIGH HILL FARM • North Dartmouth, Massachusetts

R. UDELL THORNTON, Owner — JOHN F. PRENTICE, Manager

MEREDITH FARM

Topsfield, Massachusetts

For Sale

Meredith Patrician

A yearling bull well qualified to head a good herd.

His first seven dams average 765 lbs. fat. His dam is on retest in A and will increase that average.

He was third prize calf at Topsfield last Spring and is improving with age.

His family represents the tops in Guernsey production, Mussolini-Dolly's Foremost.

He is yours at a reasonable price.

ACCREDITED . . . NEGATIVE

ED. WIGGLESWORTH, Owner — HORACE M. CLARK, Manager

Our Cows are Doing Nicely!

Just a few of the 22 now on A. R. Herd Test. Monthly fat records up to the following:

KENFLEUR'S ROYAL DONNA	69 lbs.
SUNSET GLOW CRYSTAL ROSE	66 lbs.
ST. JAMES PRINCE'S COUNTESS	63 lbs.
SUNSET GLOW BONNIE	59 lbs.
TIANNA'S ONA	57 lbs.
BOULDER BRIDGE MARILYN	59 lbs.
KENFLEUR'S HARLENE ALERT	57 lbs.
GAYOSO KING'S BETSY	56 lbs.

Our buyers are selecting their future herd sires out of cows like these by:

SUNSET GLOW COUNT

Sire: CORONATION COUNT, A. R.

Dam: PINE MANOR LOVELY ACTRESS 10203.4—550.7—GG

SUNSET GLOW FARM

Home of Sunset Glow Guernseys

Route 1 - Lombard, Illinois

O. D. ZIMRING, *Owner* — I. F. BURDICK, *Manager*

introducing...

ANOTHER COW FAMILY DEVELOPED AT TARBELL

The Mitzi's

TARBELL FARMS ROYAL MITZI
8788.0—417.9—GGG 10788.1—538.4—AAA
Sire: MAY ROYAL'S HOLLISTON, 139 A. R. daughters .WORLD'S CHAMPION Guernsey sire in number of A. R. daughters.
Dam: TARBELL FARMS FAIR MIRABELLE, 9077.4—428.4—F—730 T. M.

SON:

1. TARBELL FARMS PEERLESS MICHAEL, Performance Register Sire.
Sire: FOREMOST PEACEMAKER, 64 A. R. daughters.

DAUGHTERS:

1. TARBELL PEERLESS MILLA, born: December 23, 1943
Sire: FOREMOST PEACEMAKER

1. TARBELL FARMS PEERLESS MODESTY
7124.3—393.2—FF—829 T. M.
Sire: FOREMOST PEACEMAKER

1. TARBELL FARMS PEERLESS MITZI
9491.6—493.6—GGG 12870.4—618.6—EE
Sire: FOREMOST PEACEMAKER

GRANDDAUGHTERS:

2. TARBELL FARMS RADIANT MITZI 11620.5—548.2—FFF (held for registration of calf), completed the requirements for her Class FFF record September 26 by dropping a heifer calf.
Sire: TARBELL FARMS NOBLE LEADER, 7 A. R. daughters. He by Foremost Combination, 21 A. R. daughters, and out of Tarbell Farms Royal Lenda, 20508.9—1109.0—C. World's Champion Jr. 4-year-old daughter of MAY ROYAL'S HOLLISTON.

2. ZENDA MITZI'S CHANDRA 9566.6—473.40—GGG—231 days.
Sire: TARBELL FARMS NOBLE LEADER

TARBELL FARMS RADIANT MITZI is the dam of two daughters, Tarbell Bright Mitzi, born: August 12, 1943, sired by Antietam Bright Lad, and Tarbell Peerless Mitzi, born: September 26 this year, sired by FOREMOST PEACEMAKER. Radiant Mitzi is now on retest with her second calf and in ten days after freshening already milking over 50 lbs. per day.

A bull bred along the same lines as the Mitzi family will please you. We have some choice sons of FOREMOST PEACEMAKER and TARBELL FARMS NOBLE LEADER out of daughters and granddaughters of MAY ROYAL'S HOLLLISTON. Also a few attractive heifer calves. WRITE US FOR PEDIGREES AND FULL PARTICULARS.

VISITORS ARE ALWAYS WELCOME

FEDERAL ACCREDITED **430 HEAD** NEGATIVE

TARBELL GUERNSEY FARMS

Chenango County
SMITHVILLE FLATS, N. Y.

This CORPORAL Blood is in demand

The two Argilla consignments, a heifer and a cow, to the Topsfield Sale averaged $1,125—a bull calf 2 months old consigned by Groton House brought $475—a heifer calf consigned by Meredith Farm, $800.

Our Sire, Langwater Corporal, A. R., was the sire of Pine Manor Levity's Legacy at Groton House. His dam, Langwater Coronation, 11353.6—577.6—G, is a daughter of Langwater Philosopher, A. R., that sired Alfalfa Farm Philosopher at Argilla Farm, also the sire of the Meredith Farm calf.

WE HAVE THIS HERITAGE TO OFFER.

Write us today concerning several interesting prospects.

Big Springs Farm

LEBANON, INDIANA

FRED SIESS, Owner — ALTA ARTMAN, Manager

Did You Say Production?

Here are a few of our cows on A. R. test

	Days	Average pounds of milk each day
CHESTNUT RIDGE CHERUB'S DAISY	141	55 lbs.
FAIRHOLME TRIXIE	61	55 lbs.
HOLDRIDGE CORA	122	48 lbs.
BLAKEFORD MINUET	66	44 lbs.
LOUINA OF RICHLAND FARMS	52	46 lbs.

(Now on retest, made 13738.9—716.0—A on her last test.)

We believe the above type of cows are the kind you will want to be the dam of your next bull calf.—And we have some interesting ones.

T. B. ACCREDITED . . . NEGATIVE TO BANG'S 9945

SHAWNEE SPRINGS FARMS

Monroe, Michigan

W. H. EICHBAUER, Owner — NELSON BUTCHER, Herdsman

Triple Play Coming Up!

It has particularly pleased us in the past to note the cooperative spirit evidenced by the exchange of bulls and services among the breeders of northeastern Massachusetts—notably absent in many other localities.

We are glad to report participation in a "triple play" whereby our heifer, Two Brooks T. Rose, will be bred for her first calf to Mulhocaway Butterfat Cherub, in anticipation of a future herd sire for Lee Farms, Far Hills, New Jersey.

The resulting calf will combine the lineage of many of the great cows and bulls of the Guernsey breed. Grandams are Two Brooks Contessa and Hilltop Governor's May Rose, both Class Leaders as are two of the great grandams. For a France—May Rose outcross are three lines to Mixter Faithful. And to top the high production background are Hilltop Governor's May Rose (Class A) and Imp. Hilltop Butterfat's Clara (Class AAA), the only Guernseys that ever produced over 800 lbs. of fat in 305 days on two milkings.

Our reasonable prices for fine sires will please you.

T. B. AND BANG'S ACCREDITED

C W. BAIRD, OWNER — **TWO BROOKS FARM** — J. W. WOLFORD, MANAGER

Phone: Bernardsville 113 — **Basking Ridge, New Jersey** — Phone: Bernardsville 493W

Sterlingold Guernseys

ANOTHER "CLIMAX" SON GOES WEST

Sterlingold Champion to Wisconsin

Our Senior Sire...

(UNRETOUCHED)

CORONATION CLIMAX
(At present on loan to Arthur Galusha)

Sire:

FRA-MAR FARM KING

28 A. R. daughters

829.4—DD 682.8—G 678.0—DD
581.0—FF 575.5—G 572.4—F

Sire of Coronation Leader.

Sold for $15,000.

Dam:

GREEN MEADOW CELESTA

668.8 lbs. fat as a 2-year-old.

2nd 4-year-old cow at New York State Fair 1934. Member of 1st Dairy Herd and winning Get of Sire.

1 A. R. daughter. 1 A. R. son whose first 20 daughters average 615.6 lbs. fat as 2-year-olds.

It is with a great deal of pleasure that we announce the sale of Sterlingold Champion to Mr. G. A. Brunstad, Elmway Farm, Chippewa Falls, Wisconsin. Champion is by Climax out of our great Foremost cow, Foremost Quoquette, 759.5—GG, now on retest with 4 months to go, looks like 900 in CC (and a possible Class Leader). Mr. Brunstad recently spent a morning with us going over our herd and as a result selected this young bull. We feel he should not only prove a profitable purchase for his new owner, but should also prove a worthy representative of Sterlingold Guernseys in Wisconsin—where bulls HAVE to make good.

We also appreciate the confidence placed in our cattle by Dr. John R. Martin, Chattanooga, Tennessee, who purchased the son of Flying Horse Select Primrose (Class Leader with 815.5—GG) advertised in the September 1 Journal. As this youngster was purchased "sight unseen" we even more appreciate Dr. Martin's letter of satisfaction upon receipt of the calf.

We have at present two other sons of Climax for sale. They should bring equally as much satisfaction to their purchasers as the above two calves have to their new owners.

Priced reasonably—by a real sire—out of top cows—they merit consideration. **THEIR DAMS ARE THE KIND THAT SHOULD BE THE DAMS OF HERD SIRES.**

WE WELCOME INQUIRIES

T. B. Accredited

STERLING FARMS INCORPORATED

Conn. Bang's Free Cert. No. 457

NEWFIELD AVENUE · STAMFORD · CONN.

S. H. GOLDING, PRESIDENT

R. M. KINROSS, MANAGER

MIDVIEW CHARMER'S PRINCE 353141

goes to

Mrs. Elizabeth Agnew & Sons, Burkeville, Virginia

Prince's Dam

Midview's Pride's Primrose
8681.1—483.5—D—730 T. M.
Retest: 5568.0—293.53—A—141 days

Prince's Sire

Langwater Charmer
5 A. R. Daughters, 2 P. R. Sons

Congratulations to Mrs. Agnew and Sons on the purchase of Midview Charmer's Prince at the Virginia State Sale to head their good herd of registered Guernseys. We also wish to express our appreciation for the fine cooperation given us by the consignors and purchasers to make the 1944 Virginia State Sale such a success.

TWO GREAT BROOD COWS

at

Two Outstanding Breeding Establishments

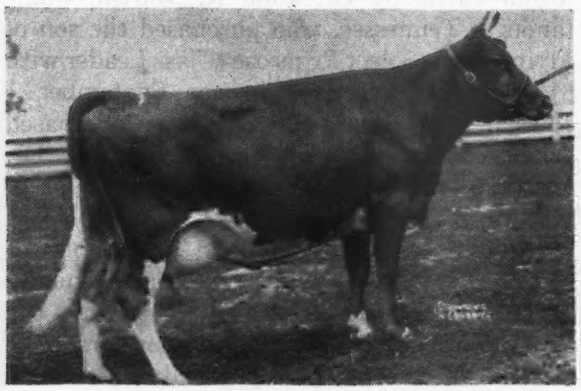

Midview's Bonnie
12473.4—636.3—CC
Top animal at the 1943 Klondike Sale going to The Foremost Guernsey Association, Hopewell Junction, New York.

Midview's Ivanhoe's Hannah
11040.5—556.5—F
Third top cow at the 1944 Klondike Sale going to Mr. A. L. Brown, Clear Springs Farm, Concord, North Carolina.

Ten head of Midview bred Guernseys consigned to the 1943 and 1944 Klondike Sales averaged $1,537.50.

We wish to express our appreciation to the purchasers of the Midview consignments.

MIDVIEW FARM, Route 5, Richmond, Virginia

A. MISTR & SONS, Owners

CAUMSETT DEERSHORN

Has Been Added as a Young Herd Sire

His Sire: CAUMSETT DYNAMO

The first 15 unselected A. R. daughters average 12816.2—5.14%—659.1.

His Dam: CAUMSETT ROYAL BERTHA

12579.6—630.8—BB

A full sister to Caumsett Deershorn, Caumsett Ocean Berma, 14341.5—756.5—GG, sold in the 1944 The Guernsey Sale for $8,900.

This young sire will be bred to our Deershorn Foremost and Deershorn Philosopher daughters.

DEERSHORN FARM

Sterling Junction, Massachusetts

T. B. Accredited . . . Bang's Accredited

V. D. MUDGETT, OWNER

DUNN'S TOUR . . . says

"I Told You So"

Back in mid-summer we warned of a temporary "buyers' market" in the making—now it is here and those who waited can be rewarded if they act this month. The market invariably tightens soon after stock is housed, harvest completed, and taxes paid.

WE HAVE MANY SELL ORDERS: several good herds, many offerings of heifers (all ages), a few brood cows bred in the purple, limited grades and fresh cows. The following is one of them—an extra good one:

LANGWATER FOUNDATION

A small herd of six head, founded entirely from Langwater, for $2,500. Includes:

LANGWATER CORALIE (5 years) and her yearling son by Langwater Patrician. Coralie is by Langwater Corsair and Langwater Coral, 18019.6—853.0—A. Corsair and Coral are both out of Langwater Cora, 15653.5—710.4—D.

LANGWATER NOELLA (3 years) and her heifer calf by Langwater Valencian. Noella is by Langwater Patrician and out of Noel of Langwater, 12401.2—562.0—CC.

LANGWATER ANNA 3d (3 years) by Langwater Challenger and Langwater Anna, 12331.0—579.2—F. Grandams are Langwater Lively and Langwater Annabell, respectively.

LANGWATER FLIGHT (3 years) by Langwater Valencian and Langwater Memory, 11096.4—598.3—E, granddaughter of Langwater Queen of the Meadow—the dam of Langwater King of the Meads.
Note: Owner is selling out and also offers his new, unused "Farm Master" double milking unit complete with motor and compressor.

BULLS—just listed a 7-year-old son of Langwater King of the Meads and Green Meads Lady Welcome, 12055.8—609.4—GG.

DUNN'S TOUR "The Short-cut to Good Guernseys"

SCHOHARIE, N. Y., and CORDAVILLE, MASS.

Congratulations

Our Heartiest Thank You goes to Mr. and Mrs. Francis V. Crane, Basquaerie Farm, Millis, Massachusetts on their purchase of County Bud of Ware and to Mr. E. D. Knapp, Birchtree Farm, Framingham, Massachusetts on the purchase of Greenway Sunlight at the Topsfield Sale. And to Mr. C. E. Goodfield, Hardwick, Massachusetts, on the purchase of County Lusterite of Ware, at the New England Guernsey Sale.

County Bud of Ware and County Lusterite of Ware are daughters of Green Meads Prospect. Greenway Sunlight is a lovely heifer by Green Meads Triumph combining the Triumph—Hardwick Cross.

GREENWAY FARM

WARE, MASSACHUSETTS

G. H. TIMMINS, *Owner* L. B. WILSON, *Superintendent*

Ladies of the Guernsey Fraternity

There is just about time to get some Outstanding Guernsey Stationery for your Guernsey Breeder husband or son for a Christmas gift. Write us today for specimens and prices of this popular, attractively priced letter paper. :: :: :: ::

TRANSCRIPT PRINTING COMPANY
PRINTERS OF THE JOURNAL
PETERBOROUGH, NEW HAMPSHIRE

Complete Dispersal

Our fine herd of Registered Guernseys and Grade Holsteins will be sold on

December 6

Write for Catalog

CHARLES G. EVANS, INC.

MEDARYVILLE, INDIANA

GUERNSEY DISPERSAL

The H. H. Gade Herd - Norristown, Penna.

Monday, November 13, 1944, at 11 A. M.

This Herd of 50 is located on U. S. 422 just East of Intersection with Route 202 on Germantown Pike.

TUBERCULIN ACCREDITED . . . BANG'S FREE CERTIFIED

Herd Sires are CARREMONT VALIANT, sire, VALLEYWOOD VALIANT, A. R., Dam, WARRISTON'S ROZIER MARIE 2D, she in the Valleywood Harriet 2d family. 6 daughters of Carremont Valiant in Sale. C. F.'S MERRY ROMULUS, dropped: July 21, 1943, sire, COLDSPRING'S ROMULUS LAD, he by Langwater Romulus out of Hardwick's Ultra Lass, 630.4—GG, she by Mixter Hardwick. C. F.'s Merry Romulus is out of C. F.'s Merry Flapper, 14946.8—876.8—BB.

And CATHEDRAL MAJOR RILMA, 6 daughters, 4 sons in sale. Six nearest dams average 18325.8—916.4.

CATHEDRAL ROSE RILMA
16881.5—863.6—F, Class Leader
Dam of Cathedral Major Rilma
Dropped: October 12, 1941
Sire: Sir John Rilma
Sire: KING'S ADVOCATOR, he by Itchen King
Dam: CATHEDRAL ROSALIE
23714.5—1213.1—A—World Record.
Dam of Cathedral Rosalie's Rilma
12234.1—736.6—F

Dam, pictured, is by Saugerties Royal Sequel out of Rilma's Cathedral Rose. The next dam is by Bob Rilma, he out of May Rilma first cow of any breed to make 1000 lbs. fat. This cow was bred at Chesterbrook Farms where record was made. This bull, a good individual, is line-bred to World Records.

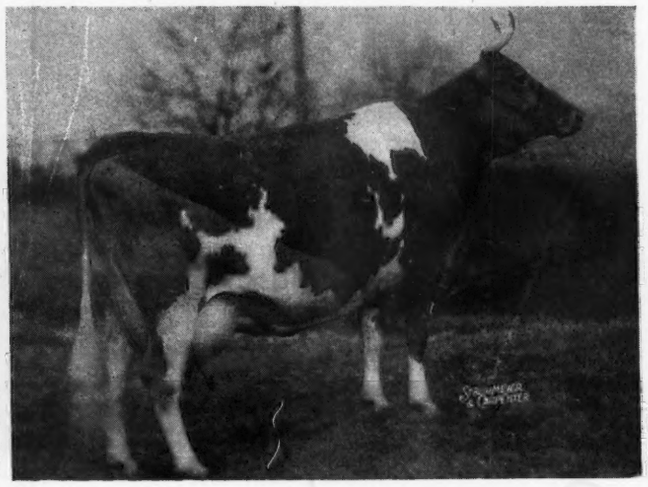

C. F.'S MINT JULIP

Fifth in Class A, 1st in Class AA—20881.6—1090.2; 17937.6—982.2—AA (Former Class Leader Record).

She by Topchester, son of Merry Top of Hill Girt, and out of Egg Nog, she out of Cocktail, she out of Hot Toddy, former Class Leader in AAA. **In the Sale** is a daughter of C. F.'s Mint Julip—C. F.'s GLEEFUL LADY, 10160.4—538.5—GG. She by Rilma's Cathedral Rose's King, A. R., maternal brother to Cathedral Rosalie.

C. F.'s Gleeful Lady has the capacity, the quality and the inheritance to make an extremely high record and is due February 6 to Cathedral Major Rilma, a combination that intensifies World Record Production.

ALSO . . . Noteworthy in this Sale is the daughter of C. F.'s Gleeful Lady, dropped: December 10, 1943 and she by a son of Rilma's Cathedral Rose's King, he out of Lucy Honor, 18710.1—812.1—AA.

Another Meritorious Cow in this Sale is ALCLUYD CORALBELLE CORAL, 8 years old, 15508—631.8—D.H.I.A. and her daughter, dropped: July 13, 1944, by a grandson of Langwater Peter Pan.

This herd which averaged 8272 lbs. milk, 406.4 lbs. fat 1943-1944 in D. H. I. A. contains a number of well-bred high producing cows.

SELLING at 11 A. M. Will be FARM MACHINERY. Included is one Tractor on rubber—Farmall F-20, 1939, with full line of farming tools for same and 1 Model M. D. Diesel Tractor new 1940, Woods, Grain Combine 5 ft. cut.

FEED. Following the Cattle Sale. Hay—Alfalfa, 1st and 2nd cutting. TIMOTHY and ALFALFA, and Some Meadow Hay, about 50 Ton in all. Both WHEAT and OAT STRAW, WHEAT, OATS and CORN.

FOR CATALOGS WRITE...

THE PATE SALES COMPANY, 2064 Lawrence Road, Trenton, New Jersey

With the A. R. Cows At Glen

Typical of our herd are:

	Milk	Fat	Class
Nocturne of The Glen	15083.2	698.2	A
Snow White of The Glen	12246.0	654.8	FF
Midnight Revel of The Glen	12416.9	565.1	A
Golden Girl of The Glen	11467.0	522.8	CC
Wiffy Piffy of The Glen	11013.4	576.3	F
Midnight Mary of The Glen	10257.5	533.9	F

We hold the following Rhode Island State Class Leaders in Herd Improvement with:

				T. M.
Bina of the Glen	10712.4	556.4	AHI	730
Peerless Jane of the Glen	7787.8	407.5	DHI	619
Grace of the Glen	8531.2	476.0	FHI	702
Come On of the Glen	6830.6	363.0	GHI	705

Production plus type for breeding fine rugged udders prevail.

WE WELCOME YOUR INQUIRIES

T. B. Accredited 100172—Bang's Free Certificate 7

GLEN FARM • NEWPORT RHODE ISLAND

Mrs. G. J. Guthrie Nicholson, *Owner*

He is Getting

BIG, STRONG CALVES with Essential Female Inheritance

Foremost Farm Fields

A grandson of Royal Supreme by Foremost Crown Prince.

Dam: FOREMOST ODDA 10937.1—602.9—GG

A granddaughter of Mixter May Royal, A. R., and Mixter Faithful. We can now offer several excellent bull calves out of our assembled foundation cows.

Farm Fields

R. F. D. 4 - Wytheville, Virginia

Harold P. Street, Owner
Harold P. Street, Jr., Manager

Typical Maple Lane A. R. Cows

Herd Established 1923

The place to buy a bull that inherits production is where

PRODUCTION PREDOMINATES

Let us quote you a price on a line-bred "Africander" bull out of cows like these.

	Milk	Fat	Class	
Maple Lane Monarch's Lucky	18162.3	960.5	AA	Former Class Leader
	16432.1	871.0	BB	
Maple Lane Monarch's Genesta	18334.4	968.8	AA	Former Class Leader
Maple Lane Africander's Jackie	17715.4	908.4	CC	Class Leader
	18616.7	904.8	AA	
Maple Lane Lucky Lass	16781.3	882.8	D	
	19689.0	989.5	AA	Former Class Leader
New York State Grand Champion for Production—1938				
Maple Lane Topsy	14620.1	825.4	CC	Former Class Leader
	13383.2	790.9	G	
Maple Lane Monarch's Clover	12963.6	797.5	DD	
Heweshurst Berdena	13592.4	797.2	AA	
Maple Lane Monarch's Jacquelin	14725.8	794.0	F	Former Class Leader
Maple Lane Steadfast's Gem	14428.5	786.3	G	
Fair Weather Gordie	15573.3	779.9	AA	
Maple Lane Gloria	15654.9	776.9	GG	Former Class Leader
Faithstone's Governess	16235.0	772.9	A	
M. L. Heweshurst Princess Gay	12751.0	763.4	FF	Former Class Leader
Maple Lane Africander's Bessie	13900.1	761.7	FF	Former Class Leader
Maple Lane Africander's Gift	12768.0	761.4	F	
Maple Lane Steadfast's Gardenia	14781.2	756.0	DD	
Maple Lane Heweshurst Queen	13208.4	753.8	E	
Beechford's Emilee	13292.5	745.6	CC	
Maple Lane Periwinkle	13893.7	744.6	F	
Maple Lane Berdena's Valentine	13385.3	739.0	GG	
Maple Lane Africander's Peony	12523.3	734.7	F	
New York State Champion for Production				
Maple Lane Bell Buoy's Libby	14767.7	731.0	DD	
Maple Lane Genevieve	13504.3	730.0	EE	
Maple Lane Africander's Gordie	13667.2	729.8	GG	
Bournedale Holiday	13602.8	724.3	AA	
Faithstone's Penelope	15306.2	717.4	A	
Maple Lane Africander's Neda	12307.3	714.8	GG	
Maple Lane Africander's Vivian	13045.2	702.7	G	
Maple Lane Steadfast's Berdena	12986.1	702.3	G	
Maple Lane Steadfast's Diana	15732.8	693.6	CC	
Average	14774.4	788.6		

MAPLE LANE FARMS • Kingston, New York

A. H. CHAMBERS, Owner — T. B. Accredited-Bang's Free No. 171 — T. J. DOYLE, Manager

WAUKESHA COUNTY

GUERNSEY BREEDERS' ASSOCIATION • Founded 1906

Dependability . . .

is the quality of being *dependable.* Our breeders, have over a long period of time, established the reputation of being *dependable*, in what they sell. Hundreds of repeat orders for Waukesha Guernseys have been received over many years. You can *depend* upon Waukesha bred animals.

Address all inquiries to E. C. PHILLIPS, *Secretary and Field-man,* WAUKESHA, WISCONSIN.

WERN FARM SIRES

WERN'S MUIROC'S SLOGAN 251031
Sire: Corium Slogan's Muiroc, A. R.
Grand Champion, Waukesha County Dairy Show 1938.
20 A. R. daughters.
Dam: Richmond Edine of Bonnie Brae
13684—612.0—(D. H. I. A. record). Our young bulls will prove an investment to you.

WRITE

WERN FARMS • Waukesha, Wisconsin

D. L. WILLIAMS AND SONS, PROPRIETORS

DAVIDSON FARMS

Butterfats

A son of one of our sires will prove a real investment

BUTTERFAT FASHION KING, A. R.
Sire: DUNWALKE BONNY BUTTERFAT, A. R.
14 A. R. daughters
Dam: BUTTERFAT FASHION QUEEN
14766.4—819.5—AA

HILLTOP BUTTERFAT CLARION
Sire: HEARTSEASE'S BUTTERFAT, A.R.
40 A. R. daughters
Dam: HILLTOP BUTTERFAT CLARISE
11233.1—639.9—D

HILLTOP BUTTERFAT BLAZER
Sire: BUTTERFAT SEQUEL
A son of Heartsease's Butterfat
Dam: HILLTOP BUTTERFAT BELLETTA
10316.9—549.1—GG

FEDERAL ACCREDITED T. B. 943
BANG'S CERTIFICATE 23677

ARTHUR DAVIDSON, Owner ED BORLEN, Manager

WAUKESHA, WISCONSIN

FOX'S GUERNSEY FARM

We are pleased to announce that Curtiss Candy Benny 348637 has been added to our herd to take the place of Fox's Alert of Waukesha 303019, that has been sold to Leo McGruder of Fowler, Iowa.

Benny is sired by Prince Ben of Sleepy Hollow and out of Betsy of Sleepy Hollow Farm 587251. She has produced 14312.0—860.7—B—in 359 days. She was selected as the Guernsey Cow with the best type at the Curtiss Candy Co. Field Day in 1943.

F. E. Fox & Son — Waukesha, Wisconsin

T. B. ACCREDITED B 501 . . . BANG'S ACCREDITED 10000

Tillybardin Farms

Offer the Progeny of . . .

BOULDER BRIDGE SUNUP
Sire: Langwater Waldorf, A. R.
Dam: Coronet's Sunlight of Radisson
12150.0—661.3—A
2 A. R. sons, 1 A. R. daughter
Write for these details.
Several most promising sons out of Boulder Bridge Gladiator, A. R. daughters with A. R. records up to 663.4 lbs. fat are available.

TILLYBARDIN FARMS

CHARLES J. MITCHELL & SON, Owners

WAUKESHA - WISCONSIN

Lone Acres Farm

OFFERS FOR SALE

A few young cattle—male or female—sired by

Adelmer's Sargon Exalter

A grandson of Langwater King of the Meads, A. R.

Exalter is by Green Meads Sargon, A. R., a full brother to Myhaven King, A. R., also of Green Meads Taurus. His dam, Tianna's Jane, made 11789.5—618.9—G.

Exalter daughters are coming into milk with good conformation.

NORTH PRAIRIE, WISCONSIN

HUBERT P. KIPP

THE GUERNSEY CAPITAL OF AMERICA

Sons of . . .

NANITA'S CROWN PRINCE

are now being offered at reasonable prices. His calves out of our best brood cows are of excellent conformation and color pattern.

Nanita's Crown Prince is an outstanding individual and his pedigree shows why so much can be expected of him.

His Sire: FOREMOST CROWN PRINCE 254678, a sire used heavily at Foremost of intensive Mixter May Royal breeding.

His Grandsire: ROYAL SUPREME, 10 A. R. sons, 49 A. R. daughters.

His Grandam: MIXTER GOLDEN CHARM, one of the remarkable cows of the breed.

His Dam: FOREMOST NANITA 507034, 16131.7—857.4—Class Leader in G.

His Grandsire: MAY ROYAL'S VALOR, A. R., 49 A. R. daughters, 2 over 900 lbs. fat.

His Grandam: LELAH'S FANITA, 14237.2—799.8—C.

The young bulls that are for sale are out of daughters of Douglaston Crown Prince--- Foremost Peacemaker---May Royal Holliston.

Federal Accredited 511007 *Negative to Bang's 1970*

ZENDA FARMS GUERNSEYS CLAYTON NEW YORK

Clayton - 1000 Islands - New York

Phone 375

MERLE L. YOUNGS *Owner* OSCAR W. STURDEVANT *Herdsman* CLINTON S. MALDOON *Manager*

Trenton Guernsey Sale

TRENTON, NEW JERSEY • FRIDAY, NOVEMBER 17, 1944

Featured Will Be Cows in Full Milk Flow

Several Vaccinated Cows and Heifers and Six Most Popularly Bred Bulls

TUBERCULIN ACCREDITED . . . BANG'S FREE CERTIFIED

SPRING RUN LEADER'S LASS

Dropped: November 17, 1939. Due: November 5. This attractive young cow is a double granddaughter of Wonder's Foremost. The sire is out of Leader's Janet, 16101.4—759.9—A. ALSO from Spring Run Farm is a Vaccinated heifer ready to breed sired by a son of Langwater Alert.

T. O. TILLACK, JOHNSONBURG, PA.

Consigns a two-year-old bull of straight Langwater Breeding. RUNNYMEDE SHEIK, Dropped: February 18, 1942. Sire: LANGWATER CORSAIR. Sire: Langwater Grandee, Dam: Langwater Cora 15653.5—710.4—D. Dam: LANGWATER NYMPH, 12867.8—613.0—FF. Next dam: 13996.6—626.0—FF. LANGWATER VAGABOND is represented with a growthy son of exceptionally good individuality near serviceable age whose dam, Witchwood Majestic Agnes, on test in 209 days—D—6598.8—310.31, she by Foremost Majestic, he out of Mixter Faithful. This promising young bull is consigned by M. Herbert Syme, North Wales, Pennsylvania.

And from CLORA'S POINT FARM, Trappe, Maryland.

BOULDERWOOD CALLA LILY

15259.3—736.2—A

Lifetime production 9 years, 335 days 96646—4626.9. Dam of Bolton's Jester, Born: July 1, 1938. In Sale with seven daughters. This bull, ready for heavy service, is a very good individual, sired by Leda's Rex of Bolton, he out of Raider's Leda of Bolton, 704.3—E, she a Grand Champion with 2 A. R. sons, 3 A. R. daughters.

This bull and his daughters will make a good foundation unit.

From REINFELD FARMS

A son of Langwater Romulus, R. F.'S ROMULUS DUKE, dropped: March 2, 1944.

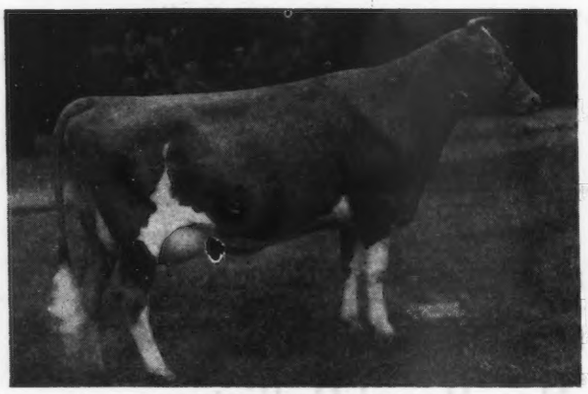

KITCHENER GYPSY

6848.4—396.1—B—204 days. Dam of Clora's Point Gypsy King. Dropped: November 2, 1943 (in Sale). Sire: CORONATION POTENTATE, A. R. He is a double Coronation King, a maternal brother to Green Meadow Peerless. ALSO 2 cows due in January and a heifer due in November from this herd.

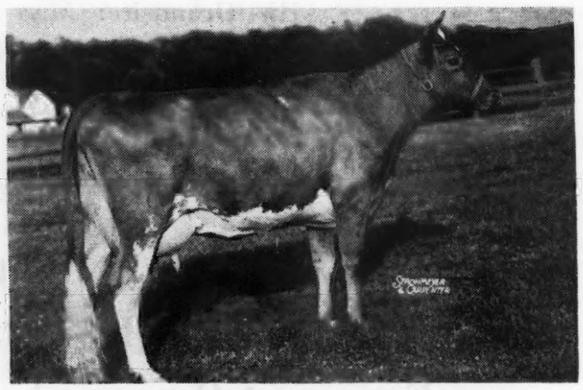

COLDSPRING'S HARDWICK'S POPPY

On test, bred for GG, in 209 days, 8058—361.2. Her dam, Jennie of Phileidor 13266.6—589.4—E, is out of Royal's Valor's Beauty, 669.6—AA, whose son sold in Pennsylvania Sale, October 13 for $1,825 to Ray R. and Marguerite M. Trainer, Quakertown, Pennsylvania, and she maternal sister to Vallevue Butterfat Beauty, 18914.1—937.4—AA.

Other consignors are HOMINY HILL FARM, E. T. TOMLINSON, MAYWOOD FARM, FAIRLAWN FARM, MILL CREEK FARM, BROOKMEAD, and other long established Herds.

FOR CATALOGS WRITE

THE PATE SALE COMPANY, 2064 Lawrence Road, Trenton, New Jersey

CLORA'S POINT FARM

PURE BRED GUERNSEYS

TRAPPE • MARYLAND

LEADING LADIES
Of Our Production Line

They have marvelous udders and are the kind that also produce bulls you would want to own—Clora's Point has always been careful of the selection of seed stock. More recently we have added from the herd of Mr. Arthur Galusha, Coronation Nourine, sired by Coronation Levity Prince (herd sire at Wey Acres) that is a maternal grandson of Shuttlewick Levity.

	Milk	*Fat*	*Class*
CLORA'S POINT CARLOTTA	10358.0	573.5	G
POSY OF POOK'S FARM	12959.6	543.1	AA
HORSE SHOE KING'S DAGMA	11935.8	508.1	D
CLORA'S POINT ALIDA	11405.8	553.1	FF
CLORA'S POINT PEG	11878.9	606.2	C
CLORA'S POINT OLIVIA	9722.9	506.2	E
GAY FOLLY'S MONITRESS	12724.4	614.3	B
CLORA'S POINT FLORA	10456.3	560.7	FHI
	(held for final approval)		
CLORA'S POINT ODORA	12741.1	621.2	DD
	(held for registration of calf)		

Sons of Coronation Potentate, A. R. are usually for sale.

T. B. Accredited .·. Bang's Free

COL. CHARLES P. O'CONNOR, Owner **DONALD G. BROWN, Herdsman**

CATHEDRAL FARMS

BIGGER AND BETTER GUERNSEYS

TRADE MARK REG.

Oneonta, New York, October 9, 1944

Dear Guernsey Breeders:

For you folks that are looking for an outstanding youngster of the right kind of production, heredity, and rugged longevity here is one for your consideration.

He is a son of Cathedral Sybil's Foxie 368254, A. R., sired by Sir John Rilma 219344 the only living son of our world record cow Cathedral Rosalie 334299, A. R. This youngster was born August 27, 1944 and is making fine progress and growth. Cathedral Sybil's Foxie is one of those large rugged individuals, and greatly admired by everyone who visits Cathedral Farms. She was twelve years old this past June 16 and has all the vigor and looks the part of a six-year-old.

We have a pair of twin heifer calves, Cathedral Faith Rilma 702937, A. R., and Cathedral Hope Rilma 702938, A. R., full sisters to this youngster that were on test last year. Cathedral Faith Rilma made a record of 7668.4 pounds of milk and 392.8 pounds of fat in Class GGG and Cathedral Hope Rilma made a record of 6856.7 pounds of milk and 407.4 pounds of fat in Class GGG. We have placed them back on retest again this lactation in Triple D. The tester just left the other day. Cathedral Faith Rilma milked 38 pounds of milk had an average test of 4.25 making 1.61 pounds of fat for the day. She had just been in two weeks. Cathedral Hope Rilma having been in three weeks is milking a bit better than Faith. She milked 44.4 pounds, tested 4.15 and made 1.84 pounds of fat. So you can readily see they are starting off in the right direction and should make a dandy record this trip.

Cathedral Sybil's Foxie is also the dam of Cathedral Foxie's Mabel that was sold to Peter Gerry, Lake Delaware Farms. She has a record of 14113.8 pounds of milk and 728.2 pounds of fat in Class A made at Lake Delaware Farms. She was a daughter of Rilma's Cathedral Rose's King 177171, A. R., a three-quarter brother to Sir John Rilma. This certainly gives evidence that this was a fine combination which niches well and passes on this inherited production. Her last bull calf, born: June 7, 1942, was sold to the Van Wagenen's at Lawyersville, New York. He being a full brother to this youngster. They have only the finest things to say about Cathedral Ted Rilma and his daughters certainly are a handsome looking lot of individuals.

Drop us a line at once for complete details on this youngster as there will be many interested parties in him. Here's hoping your inquiry may be the first.

Yours for

BIGGER & BETTER GUERNSEYS,
ROBERT FABER, Manager
RF:DG CATHEDRAL FARMS

Pine Manor King's Royal

Sire: CORONATION KING OF PINE MANOR 250949

Dam: FLORHAM CRYSTAL 404060
7th Class EE with 15532.5 M., 847.5 F.
Class AA with 17717.2 M., 966.9 F.

Junior Herd Sire

BOURNEDALE ABE'S DANDY 317695
Sire: BOURNEDALE GOLDEN ABE LINCOLN 263016
Dam: BOURNEDALE DANDY GIRL 518651
2nd Class FF with 14094.7 M., 853.1 F.

ACCREDITED - NEGATIVE

DIETRICH FARMS, INC.
(*OWEN'S PLACE*)
BREMEN, INDIANA, on U. S. 6
OWEN H. DIETRICH, *Manager*

HERE HE IS!

One of our Maxim Bulls

RIEGELDALE EMORY'S SENSATION

Sire: RIEGELDALE MELBA'S EMORY, A. R.
A son of His Majesty of Bournedale and maternal grandson of Green Meadow Coronation King, A. R.

Dam: RIEGELDALE SENSATION JUDY
11075.4—624.8—G

Your inquiry will bring a prompt answer concerning our Maxim offerings.

T. B. ACCREDITED 511208—BANG'S ACCREDITED 67

COWHAM FARM

407 So. Brown Street Jackson, Michigan

C. F. COWHAM

In the Bull Pens at Mt. Ararat

combining

Foremost - Valor - Mixter May Royal - Green Meadow

◄McDonald Farms Fancier

Sire:
McDONALD FARMS CONQUEROR
13 A. R. daughters

Dam:
McDONALD FARMS DANICE
10946.8—616.3—GG
13734.1—746.3—AA

We have 37 daughters now in our herd—his sons are exceedingly attractive individuals.

King of the May

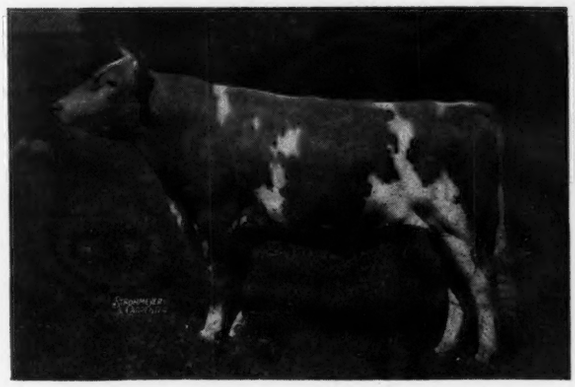

REX'S VOX POP OF BOLTON
Sire: LEDA'S REX OF BOLTON
18 A. R. daughters
Dam: TRIXIE'S NATIE OF BOLTON
14268.9—665.4—AA

15 of his daughters are now in our herd. His first 8, as 2-year-olds, on twice-a-day milking, promise over 400 lbs. fat average in 305 days.

Langwater

LANGWATER ALERT
Sire: LANGWATER PHARAOH
50 A. R. daughters, 46 A. R. sons
Dam: LANGWATER LIVELY
18079.1—895.3—AA

There are 28 of his daughters now at Mt. Ararat. He is a splendid individual and is siring fine calves. We wish we had many more.

Sons of these Great Sires are Offered

MT. ARARAT FARMS • Port Deposit, Maryland

DONALDSON BROWN, Owner VERE S. CULVER, Manager EVERT G. DENNEY, In charge of herd

Emory's Daughters Do Right Well, Too

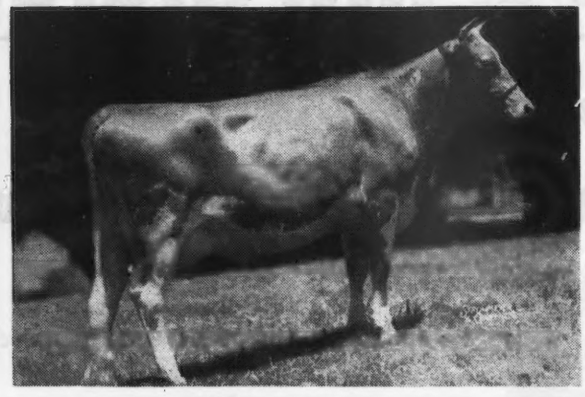

Riegeldale Emory's Cupid

10183.1—585.6—GG

1st prize 3-year-old, 3 fairs including Oklahoma State and Oklahoma Free State Fairs this fall.

DAM: VALKYRIE VIKING'S DAISY
11866.2—622.5—CC

Cupid sold for $4,000 at the Quail Roost Sale, going to Gayoso Farm, Horn Lake, Mississippi.

Riegeldale Emory's Bobolink

10237.2—600.8—FF

DAM: FOREMOST NIRA
11253.8—539.7—GG
13790.1—671.9—AA

Bobolink is in the Gardenville Farm Herd, Gardenville, Pennsylvania.

Riegeldale Emory's Dagna

11308.6—670.9—G

DAM: RIEGELDALE KING'S DESTINY 2D
12608.1—587.3—F

Dagna is the Georgia class leader in Class G.

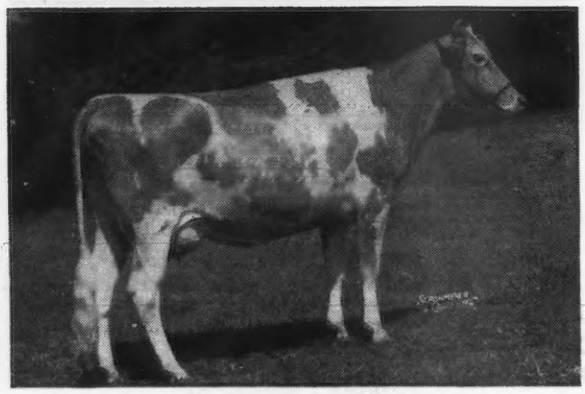

Riegeldale Emory's Camille

11144.2—619.5—F

DAM: RIEGELDALE MAJOR'S MARIE
13064.4—693.8—EE

RIEGELDALE FARMS • TRION, GEORGIA

35 miles south of Chattanooga, Tennessee. Federal Highway No. 27

Federal Accredited for T. B.
Certificate No. 478722

RALPH W. COARSEY, *Manager*
VISITORS ALWAYS WELCOME

State Accredited for Bang's
Certificate No. 90

FRITZLYN FARMS SPECIAL

Fritzlyn Marvel Lad 344762

Dropped: August 23, 1943

Ready for Service

SIRE: FLORHAM JUPITER 185818, A. R.

24 A. R. daughters

5 average 12894.6 M., 720.8 F.
10 average 11911.0 M., 657.8 F.
15 average 11504.5 M., 621.1 F.

Son of Langwater Star Gazer, he by Langwater Steadfast.

DAM: FALSTAFF'S WYOMING OF UPLAND FARMS

4 A. R. records up to 16125.2 M., 745.6 F., Class AA. Sold for $8,000.

Dam of 8 A. R. sons and 1 A. R. daughter.

DAM OF FRITZLYN MARVEL LAD:

FRITZLYN MARIONETTE 513489
12243.5 M., 550.0 F., Class E

She by Florham Rampart, A. R. Traces 9 times to Ne Plus Ultra, 36 times to May Rose 2nd. Dam with 3 A. R. dams of our Marguerite family on lower line with Upland's Good Gift.

FRITZLYN FARMS • Pipersville, Pennsylvania

WM. F. FRETZ, Owner — *Federal Accredited 43775—Bang's Free Certificate 485* — G. E. LEWORTHY, Manager

---

1871 **MAINSTONE FARM** 1944

WAYLAND, MASSACHUSETTS

Our Junior Herd Sire

HOWLANDS NOBLE RITOR 288149

Sire: GREEN MEADS NOBLE 258262

First 7 to complete records ave. 11018.5 milk, 545.6 fat. He by **Langwater County Squire 216866**

Dam: GOVERNOR'S RITA 477264
12539.8 milk, 651.7 fat, Class DD

She by Mermaid's Governor 207415, whose first 14 daughters to complete records ave. 12392.2 milk, 613.8 fat.

A Full Sister to Ritor—Howland Noble Erin, has 11777.4 milk, 580.9 fat, Class GG. We are using Ritor with the daughters of Langwater Mischief 182486 and Chedco Premier 231350. We have ten now and they look very promising and there are 19 more in calf to him.

See Ad Feb. 1 and March 1 issues

T. B. TESTED — **Visitors Welcome** — VACCINATED

ANDREW KETCHEN, Manager — LEONARD CULVER, Herdsman

LOCHMEAD FARMS

Devoted to the breeding of

Registered Guernseys

D. H SOSEY
Owner

A. O. NORRIS
Herd Manager

PALMYRA, MISSOURI

FORGES FARM GUERNSEYS

Flying Horse Promise

TOP to the Butterfats

BOTTOM to the Musicals

Sire: DUNWALKE ROSEBUD'S BUTTERFAT, A. R.

14 A. R. daughters

Imp. Blanchette's Butterfat, A. R.—Imp. LaFleur du Jardin's Rosebud, 10660.8—619.2—AAA; 11535.5—677.0—F.

Dam: ALFALFA FARM PRIMROSE

17564.5—1083.9—BB—Class Leader

Half-sister to the dam of Flying Horse Bandmaster that sired Flying Horse Master's Harp, holder of new worlds record in G and GG.

PROMISE is prepotent for heavy production.

Many of our best young cows are in service to him. We offer a choice of his best bull calves for sale.

T. B. AND BANG'S ACCREDITED (Vaccinated)

Plymouth, Massachusetts

T. W. PRENTICE, *Manager*

Coronation Aster

10782.8—502.7—G
On retest milking 60 lbs. per day

Purchased by Argilla Farm in the 1944 Topsfield Sale for $1,600.

Aster is a member of the Aggie of High Rock family.

Aster's son, Fairlawn Fleetwood 307989, by Coronation Majesty, is in service at Edinham Farm. His calves are most promising.

Owned jointly with R. M. Giesy, Jr.

T. B. ACCREDITED 111327 BANG'S ACCREDITED 6441

EDINHAM FARM - Ravenna, Ohio

LELAND C. BINGHAM

BARBIAN FARM

We are gratified that the heifer that we consigned to Topsfield was purchased by GREEN MEADS FARM. A daughter of Green Meads Mischief and out of a daughter of Green Meads King of Barbian, she is a good specimen of the Breeding Program now being developed here.

T. B. AND BANG'S ACCREDITED

Bethlehem - Connecticut

J. L. SCHWABACHER, OWNER

Challenger is Living Up to Our Expectations

His Get is Most Pleasing

RIEGELDALE EMORY'S CHALLENGER

Sire: RIEGELDALE MELBA'S EMORY. His first 3 unselected A. R. daughters have all shown a creditable increase in production over their dams. He is sired by His Majesty of Bournedale, 40 P. R. progeny, including the third place EE Class Leader, with a record of 15272.2—907.4—EE.

His Dam

RIEGELDALE MOONLIGHT BELLADONNA
10132.3—539.2—FF
Sire: Langwater Moonlight, A. R.
Dam: Langwater Belladonna, A. R.
A $2,700 daughter of Langwater Pharaoh, A. R.

His Paternal Grandam

GREEN MEADOW MELBA
15342.9—963.9—FF
World Record F and FF
Dam of Coronation Melba
13001.2—804.5—GG
(Former Class Leader)

Challenger sons out of some of our best A. R. cows are for sale. Send for our listings. **They are right.**

ORCHARD LAWN DAIRY • MUNCIE, INDIANA

WILLIAM H. BALL, Owner WILLIAM H. PAGE, Manager

THE BLUEBLOOD FAMILY

SIRE:

FOREMOST PREDICTION 212227

62 A. R. daughters 12 over 700 lbs. fat. Ring winners that produce. Grandson Langwater Foremost and Langwater Valor.

DAM:

FOREMOST IOKA 379363

10160.4—499.1—GG Sired by a son of Langwater Foremost out of Rockingham Maid, 820.4—D.

McDonald Farms Blueblood 557950
12139.1—675.2—EE 14068.1—755.0—AA

Her daughter

McDonald Farms Gay Girl 778380
11550.2—575.7—G
SIRE: MYHAVEN KING 233983

Her daughter

McDonald Farms Dove 672118
12054.4—654.9—F
1st. 2-year-old, Maryland State Fair
2nd. 2-year-old, Waterloo & Eastern States, 1941
SIRE: MYHAVEN KING 233983

BLUEBLOOD'S CALVING RECORD:

Female, August 29, 1938—McDONALD FARMS DOVE 672118 in McDonald herd. 1 daughter in herd, 1 son sold to W. H. Marzolf, Hudson, Wis.

Male, October 15, 1939—McDONALD FARMS EVOLUTION 281276. Owned by Benton Guernsey Bull Ass'n., Benton, Pa.

Female, January 3, 1941—McDONALD FARMS GAY GIRL 778380 in McDonald herd. 1 daughter and 1 son in herd.

Female, March 7, 1942—McDONALD FARMS HONEYBLOOM in McDonald herd.

Female, April 29, 1943—McDONALD FARMS IOKA in McDonald herd.

Male, March 31, 1944—McDONALD FARMS ARISTOCRAT. Sold to George W. Emde, Happyholme Farms, Lodi, Calif.

All **Blueblood's** calves have been sired by Myhaven King. She was bred: June 16, 1944, to King and has been sold to Mr. H. D. Mercer, Hominy Hill Farm, Coltsneck, N. J.

We believe that Mr. Mercer and the other breeders listed above that have selected members of the Blueblood family to use in their breeding programs should be congratulated on such excellent judgment. This family consistently transmits production, excellent udders and exceptionally square rumps.

McDONALD FARMS

J. M. McDONALD, Owner **CORTLAND, NEW YORK** K. C. SLY, Manager

We are Proud to Present For Your Consideration

the bull calf, out of Antietam Sonsie—by Green Meads Wistar.

Sonsie is by Langwater Vagabond, that sold for $16,500, also half-sister to Antietam Garnet, that sold in The 1943 Guernsey for Sale $8,100.

They are using a son of a full sister to Sonsie at Antietam.

Sire

GREEN MEADS WISTAR
Sire: LANGWATER KING OF THE MEADS
Dam: GREEN MEADOW WISTARIA

Dam

ANTIETAM SONSIE UNRETOUCHED
11857.7—580.1—G
Sire: LANGWATER VAGABOND
Dam: HARDWICK'S SONSIE

We save only a few of our choice bull calves each year to offer to the public and we feel this calf is one of our better offerings for this year.

T. B. Accredited 136265 **Bang's Free Certificate 1345**

BETHANY-HOMESTEAD FARMS, INC.

BYRON S. MILLER, *President* **Honesdale, Pennsylvania** Please address all correspondence to **COREY C. GAREY**, *Manager*

Clear Springs -- Maxim

Lines up the Bulls...

Backed by Top Notch Heritage

TOP and BOTTOM

Senior

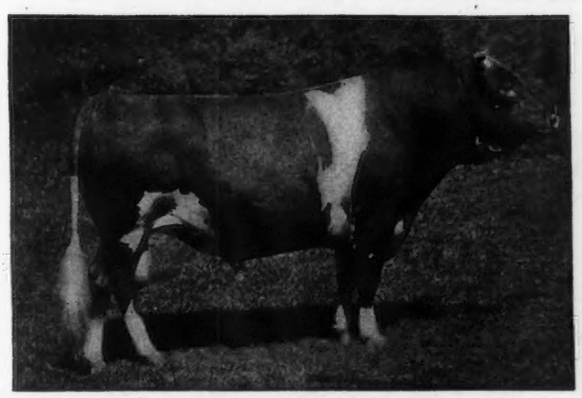

QUAIL ROOST MAXIM'S PRINCE, A. R.
36 A. R. daughters, 44 records average 10031.6—535.6, 40 immature.
Sire: HIGH POINT PRINCE MAXIM, A. R.
Dam: LANDMARK PRINCESS MAY ROSE
14782.5—863.5—A

Senior

CLEAR SPRINGS' ADVANCER
13 A. R. daughters, 14 records average 9896.1—539.1, 14 immature.
Sire: MAXIM OF BURKEVILLE, A. R.
Dam: MAXIM'S INEZ OF QUAIL ROOST
15613.0—829.9—A

Junior

MAXIM'S MASTER FRED, A. R.
7 A. R. daughters, 8 records average 10205.3—556.6, all immature.
Sire: HIGH POINT PRINCE MAXIM, A. R.
Dam: MASTER FRED'S CHENE OF BDK.
12927.9—734.3—AA

Coming along right

CESOR CLI-MAX
Sire: BOURNEDALE GENERAL, A. R., that has 13 A. R. daughters with 14 records that average 11243.0—569.8, 14 immature. He is a double Maxim being out of Bournedale Cinderella.

Come to Clear Springs for your Maxim bred bull.

Bang's Free Herd Certificate 100 ***T. B. Accredited 517655***

A. L. Brown,
Owner

G. H. Cartner,
Manager

CLEAR SPRINGS FARM

Concord, North Carolina • ***U. S. Highway 29-A***

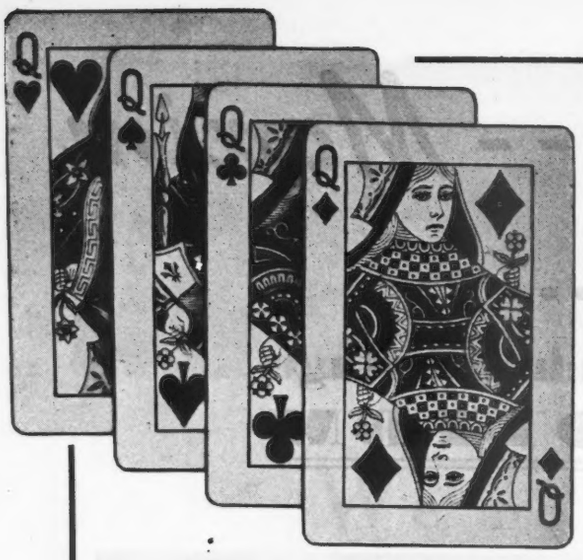

YOUNG QUEENS
at
Franchester Farms

Top female families are writing breed history. It is the "Levities," the "Melbas," the "Faithfuls," the "Tranquils," the "Flutes," the "LaBelles," the "Claras," etc., that are helping to carry forward the breed's development.

The search for and development of female families that can reproduce their own excellence is one of the most interesting and constructive phases of cattle breeding.

A PROUD SECRET Daughter

SECRET'S RADIANCE
202 days—6897—337—GG
Sire: GREEN MEADS PROUD SECRET, A. R.
Dam: MONARCH'S MINUET
9858.3—515.9—GG
Due Feb. 23, 1944 to service of Riegeldale Emory Conrad

A COLUMBUS Daughter

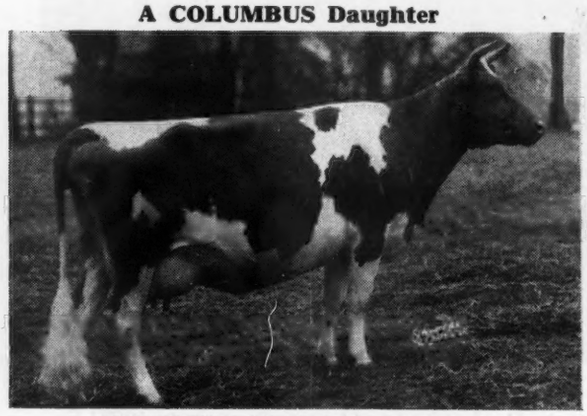

MARIMACK'S PRINCESS MAY
12379.3—521.1—G
Sire: LANGWATER COLUMBUS, A. R.
Dam: FRANCHESTER MAY LASS
A granddaughter of Langwater Countryman. Being served by Langwater Freeman.

A TRIUMPH Daughter

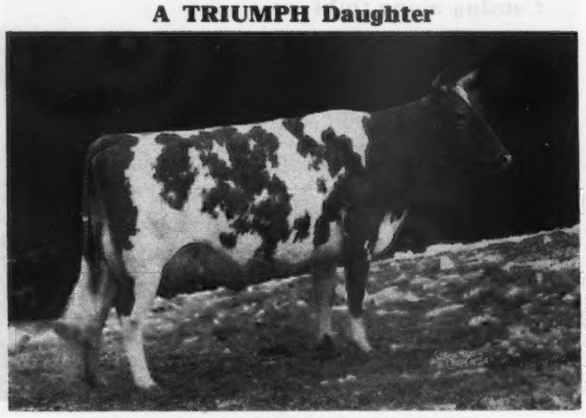

WILLOW BROOK'S BOUNTIFUL
290 days—12753.3—537.14—AA
Sire: LANGWATER TRIUMPH, A. R.
Dam: WILLOW BROOK'S PRIDE
8219.4—358.9—DDD
Due Dec. 24 to service of Langwater Freeman

A FORWARD Daughter

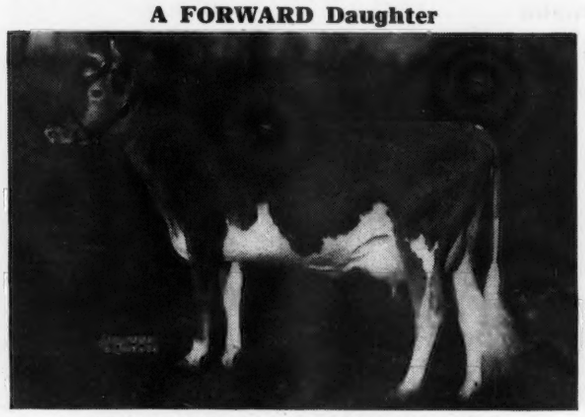

WELCOME-IN FORWARD'S LILL
265 days—10005—428—G
Sire: LANGWATER FORWARD, A. R.
Dam: LILLIAN OF SUMMIT
10458.9—603.9—CC
Sold for $1,100 in the 1944 May Royal-Steadfast Sale.

For smooth sharp shoulders, long level rumps and dairy temperment, we recommend a "Steadfast" bred bull. Write for pedigrees.

Watch for our next "Queen Series" Ad

FRANCHESTER FARMS • LYNDHURST OHIO

CHARLES B. BOLTON, Owner — ACCREDITED FOR BANG'S AND T. B. — C. R. HUSTON, Manager

Chester Guernsey Farms Dispersal

Tuesday, November 21, 1944

At Farm, 8 Miles South of Bluffton, Indiana

REGISTERED GUERNSEYS *41 Head 41* **REGISTERED GUERNSEYS**

Senior Herd Sire: CHARTER OAK CHIEF 182445

Sire: LIRMA'S LAUDABLE, 10 A. R. daughters, by Langwater Hornet

Dam: KIARA 127365, 14662.4—833.3 (she by Langwater Hornet)

This makes Charter Oak Chief a double grandson of Langwater Hornet.

Here is the way his daughters and granddaughters perform at the pail.

D. H. I. A. HERD AVERAGE FOR PAST 5 YEARS

1939—8336 Lbs. Milk—408.9 Lbs. Fat
1940—9946 Lbs. Milk—498.4 Lbs. Fat
1941—8924 Lbs. Milk—431.7 Lbs. Fat
1942—9629 Lbs. Milk—459.9 Lbs. Fat
1943—8247 Lbs. Milk—403.3 Lbs. Fat

FIVE YEAR AVERAGE 9016.4 Lbs. Milk—440.45 Lbs. Fat.

These records were made on the entire herd, old cows and the usual number of 2-year-olds.

INDIANA STATE ACCREDITED FOR BANG'S DISEASE AND FEDERAL ACCREDITED FOR T.B.

RAYMOND E. MEYER AND WAYNE MURRAY, PONETO, INDIANA, OWNERS

Sale Managed by

EVERETT R. BEATY SALES SERVICE, Huntington, Indiana

Pails of Milk

Consider the amount of fat produced by the Progeny of

Ultra May's Neptune

202481, A. R.

We now have 26 of his daughters and granddaughters in our herd.

Typical records of his daughters:—

	Milk	*Fat*	*Class*
HAVEN HILLS MAY QUEEN 2D	11831.4	591.4	A
HAVEN HILLS TINY	10667.6	539.4	AA
HAVEN HILLS SUNBEAM	11454.6	553.8	A
HAVEN HILLS PYXIE 2D	11858.1	516.0	BB
HAVEN HILLS WILMA 2D	10560.1	506.8	E

All of these records were made on twice-a-day milking—standard at most dairy farms.

Offspring resulting from crosses on his progeny by our sires, Haven Hills Fairy's Perfection, 251101 A. R. and Lockshore Choice 312434, are bidding for NEPTUNE'S place.

A few good bull calves are available.

Herd T. B. Accredited . . . Bang's Certified 266

HAVEN HILLS FARM

ALBION, MICHIGAN

MRS. GEO. E. DEAN, *Owner* WALLACE ANDERSON, *Manager*

L. E. DENNIS, SR.

"Leads the way to profitable Guernseys"

OFFERING—4 Bred Heifers. Daughters of Pine Manor King's Royal; whose dam Florham Crystal has 847.5 lbs. fat in Class EE, 2nd place in EE and 9th place in E when made, and 966.9 lbs. fat in Class AA. These are bred to a son of Pine Manor Crown Supreme.

Also 4 other bred heifers, several younger heifers and three calves suitable for 4-H Club work for 1945.

Several bulls of service age sired by Pine Manor King's Royal and out of A. R. dams. One grandson of Langwater Philosopher, out of an A. R. dam and two grandsons of Coronation Concentrate.

Write or phone for details and prices.

Dennis Guernsey Agency

FARMINGTON, ILLINOIS

P. O. Box-266-A Phone—366

Indiana Sales Service

Conducted by the State Association, stands ready to serve you in selecting or disposing of quality Guernsey cattle, located in the heart of the mid-west dairy section.

LET YOUR WANTS BE KNOWN.

Write, A. W. TELFER, *Secretary*

Indiana Guernsey Breeders' Association
821 Lafayette Life Building
Lafayette, Indiana

Our Herd Sire

Pine Manor Crown Supreme

One of his daughters, just under 6 months of age, sold at Topsfield in September for $600.

We offer for sale at reasonable prices three of his bull calves out of high testing dams. (See our advertisement in the September 1 issue of the Journal.)

T. B. Accredited — Bang's Free No. 497

NYALA FARMS
Greens Farms, Connecticut

F. T. Bedford, Owner
Horace Lanute
Managing Herdsman

Please address correspondence to
Mr. & Mrs. J. W. Foster
Managers

Guernsey Pedigree Specialists

Established in 1915

Two color typewritten or ditto pedigrees, one copy up to several hundred on blanks for loose-leaf herd registers or on blanks not punched for covers for surplus stock for sale.

Catalogues Furnished for Auction or Private Sales.
Mount Hope Precise or Commercial or other Types of Indexes Prepared.
Dam-Daughter Comparisons Figured.

Price Schedule

Number of Ancestors	Size of Blank	Typewritten (Two color) 1 copy	Ditto (Two color) 10 copies	20 copies
14	8½" x 11"	$.90	$1.25	$1.50
14	14" Square	1.25	1.50	1.75
30	14" x 16"	1.50	2.00	2.25
30	4¼" x 7¼"	.90	(Pocket	loose-leaf
62	14" x 17"	2.50	2.75	3.00
124	17½" x 23½"	5.00	(On cardboard, suitable for framing)	

Note: On all ditto pedigrees, 10 or 20 copies, there is no additional charge for master copy. Note: Special prices quoted on total number of animals in herd on loose-leaf, 30 and 62 ancestor blanks.

In ordering pedigrees, please furnish name and herd book number and date of birth of animal to be pedigreed, as well as name and herd book number of sire and dam and grandsire and grandam on both paternal and maternal sides.

Send for samples and prices direct to

Ithaca Sales and Pedigree Company
513 North Tioga St., Ithaca, New York
Telephone 3522

NORMANDY FARM
GUERNSEYS

PASSING IN REVIEW

These eight bulls consistently improved type and production in our herd since its foundation in 1936.

CORONATION ROSE KING, A. R. - - - - - (Now dead)
CORONATION PRINCE STEADFAST, A. R. - - - (Now dead)
CORONATION ILLUSTRIOUS, A. R. - - - - - (Now dead)
NORMANDY MATCHMAKER, A. R. (Now owned by Purdue University)
NORMANDY LEVITY KING - - - - (Our Senior Herd Sire)
NORMANDY LEVITY PRINCE - (Now owned by Coronation and Sterling Farms, Inc.)
NORMANDY LEVITY COURAGEOUS - - - - (A Junior Sire)
CORONATION MELBA'S MAJESTIC (On lease from Coronation Farm)

THESE sires are a combination of Green Meadow, Coronation and Levity breeding that have notably bred high production, fine type, and good udders. You, too, can carry their inheritance into your herd. Bulls of this breeding are usually for sale.

T. B. Accredited No. 472911 *Bang's Accredited No. 1451B*

Mr. and Mrs. Herman C. Krannert, *Owners*
Kenneth Tate, *Manager*

NEW AUGUSTA, INDIANA

Spencer's Landing Guernseys

Allan B. Lane
Centreville
Maryland

T. B.
Bang's
Accredited

We're Sold Out...

of Bull calves old enough to ship but we have quite a few high producing cows freshening this month to the service of either BLAKEFORD CONSTANT or BLAKEFORD TRANQUIL'S KING.

Now is the time to ask for details of our prospective offerings if you are looking for a future herd sire promising production.

Official Records Made in Stanchions On Twice Daily Milkings Under Regular Farm Conditions.

Our Herd Sires...

Complement each other. Both are descended from Langwater Steadfast, Pharaoh, Valiant and other well-known foundation breeding animals of the past.

SENIOR SIRE

GREEN MEADS NOBLE 258262, A. R.
Sire: LANGWATER COUNTY SQUIRE, A. R.
Dam: GREEN MEADS QUEEN DAISY, A. R. 16560.4—848.8—BB
Her Sire: Langwater King of the Meads

JUNIOR SIRE

BLAKEFORD NOBLEMAN 311402
Sire: BLAKEFORD LORD JIM, A. R.
Dam: BORDER KING'S PEGGY, A. R. 15651.0—789.6—AA

Green Meadow Coronation King, A. R., with 17 A. R. sons and 28 A. R. daughters, is the grandsire of Lord Jim through his daughter Green Meadow Tranquil (801.5—E) and of Peggy through his son Broadland Border King.

Bull calves usually for sale

HOWLAND RICE FARMS
Brattleboro, Vermont

WESTON HOWLAND, Owner — Accredited Certified — H. ARNOLD SMITH, Manager

With Regrets—But

It will no longer be my pleasure to sell any more of the excellent bull calves sired by **Klondike Hamlet,** since he has gone the road that all bulls eventually go.

But we have a paternal brother, **Klondike Highlander,** out of Klondike Rose, 13822.4—603.1—B, with a very good background. He has good type and is siring some real nice calves.

We are retaining all the **Hamlet** heifers but we have a few choice bull calves out of **Klondike Hamlet** and **Klondike Privateer** daughters.

Parker's Guernsey Farm
DUBLIN, GEORGIA
D. I. PARKER, Owner

Picturing a Few MAYWOOD Bred Matrons

Sired by Langwater Maywood, A. R. and his son, Langwater Superior

Maywood Golden Girl
12026.9—514.5—GHI
Sire: LANGWATER MAYWOOD, A. R.
Dam: ULYSSES' GOLDEN GIRL

Maywood Queenie
11367.7—499.5—G
Sire: LANGWATER MAYWOOD, A. R.
Dam: MEADOW LAWN QUEEN

Maywood Harriet
14705.2—671.7—EHI
Sire: LANGWATER MAYWOOD, A. R.
Dam: MEADOW LAWN QUEEN

Maywood Nora Galli 2d
14820.4—734.2—CC
Sire: LANGWATER MAYWOOD, A. R.
Dam: MAYWOOD NORA GALLI

Maywood Ann
Sire: MAYWOOD SUPERIOR
Dam: RED HEAD ANN

Maywood Miss Madeline
Sire: MAYWOOD SUPERIOR
Dam: MAYWOOD EMBLEM 2D

Many of the daughters of Langwater Maywood and our sire, Langwater Benton, are on test. Write us about their progeny.

FEDERAL ACCREDITED 398701 . . . BANG'S CERTIFICATE 1236

MAYWOOD FARMS

STILLWATER
COLUMBIA COUNTY
Pennsylvania

CARTER BACHE, Owner — RICHARD C. ADAMS, Manager

TRI-COUNTY GUERNSEY BREEDERS MEMBER

SAVE TIME - TRAVEL - TRANSPORTATION

***BUY* your Guernseys in thickly populated sections**

3600 Pure Bred Pennsylvania Guernseys to Select From

TRI-COUNTY GUERNSEY BREEDERS MEMBER

Craiglan Offers...

A PRODUCTION BRED BULL CALF

Born: July 22, 1944

Sire: STEADFAST VALOR OF OLD-ACRES 263404

His first daughters are now on test at Woodacres, he is by Levity's Valor out of Langwater Mab, she a Steadfast daughter with 14949.0—830.9—D.

Dam: CHENAR'S FROLIC 533422

Frolic has 13639.2—734.4—GG, has a daughter with 596.1—GG and another daughter now milking 42—G. She is by Gayhead's King Midas whose two nearest dams were the two outstanding cows, Vesta of Chicona 78435 and May of the Catskills 111607.

CRAIGLAN

Perkasie. Pennsylvania

WALTER CRAIG, Owner J. D. WARNER, Manager

MAYWIN FARMS

Arcola, Pennsylvania, Montgomery County

Offering the Progeny of

C. F.'s FRANCES' RILMA KING
5 daughters now on test.

Sire: RILMA'S CATHEDRAL ROSE KING, A. R.
40 tested daughters.

Dam: FRANCES HYACINTH

Official Herd Improvement Testing

PRODUCERS OF GOLDEN GUERNSEY MILK

BANG'S CERTIFICATE 10707 . . . T. B. ACCREDITED

W. W. BENNER, Owner W. J. STRINGER, Manager

Greenfield Farm

"TWENTY YEARS OF TESTING
EVERY COW EVERY YEAR"

FOR SALE—BULL CALVES FOR THE FARMER-BREEDER AT FAVORABLE PRICES

Ivyland, Bucks County, Pennsylvania

J. HOWARD CLIFFE, Owner WILLIAM L. BARBER, Herdsman

EVERGREEN FARM GUERNSEYS

A Farmer's Herd built for profitable farm production and sound type by constructive line-breeding.

The proof of the pudding is in the eating. D. H. I. A. herd averages all made twice-a-day milking and 1/3 of herd being constantly in Class G by freshening heifers.

	COWS	MILK	FAT
1929	14	7864	387.0
1936	28	8443	409.8
1942	34	10344	518.8
1943	36	9759	498.1
1944	40	9098	461.1

Senior Herd Sire, WITCHWOOD COMET 329746

Sire: MCDONALD FARMS DEBENTURE 270861

Dam: GLENBURNIE CROCUS 448521, 16582.3—840.5—A

Our coming Junior Sire is very promising.

Evergreen Hopewyn Felip is a son of our AAA class leader, Evergreen's Hopeful Rilma, 15175.2—768.3. Felip is a double grandson of Mount Hope Uppermost.

FEDERAL ACCREDITED 126920
PENNSYLVANIA BANG'S FREE 34

NEW HOPE, PENNSYLVANIA

PHILIP W. SMITH

SILVER LAKE FARM

SIRES

PINEBROOK OXFORD LAD

Sire: GLENBURNIE INDEPENDENT

Dam: JOAN OF PINEBROOK
8737.7—453.8—CHI

GWYNLLAN JUNIOR

Sire: GWYNLLAN FARM PETER PAN

Dam: GLENBURNIE JILL 2D
14129.1—833.9—A

CENTER SQUARE, PENNSYLVANIA

C. EDW. AND M. K. ZIMMERMAN, Owners

SUNSET VIEW GUERNSEYS

Sires:

HARDWICK'S MASTER

Sire: MIXTER HARDWICK
92 tested daughters, 5th for the breed with largest number of A. R. daughters.

Dam: MASTER FRED'S MAY-TIME OF BDK.
16010.5—857.1—D

SUNNY BOY OF SUNSET VIEW

2 daughters on A. R. test doing up to 64 lbs.

Sire: BROOKMEAD'S GOLDEN MASTER

Dam: GWYN OF GWYNLLAN FARM
9778.8—583.7—AHI—680 T. M.

NEWTOWN, PENNSYLVANIA

T. B. AND BANG'S TESTED ALVIN WORTHINGTON, Owner

PENNSYLVANIA

Berks County • Bucks County • Montgomery County

Hominy Hill Farms · GUERNSEY CATTLE

Colts Neck, N.J.

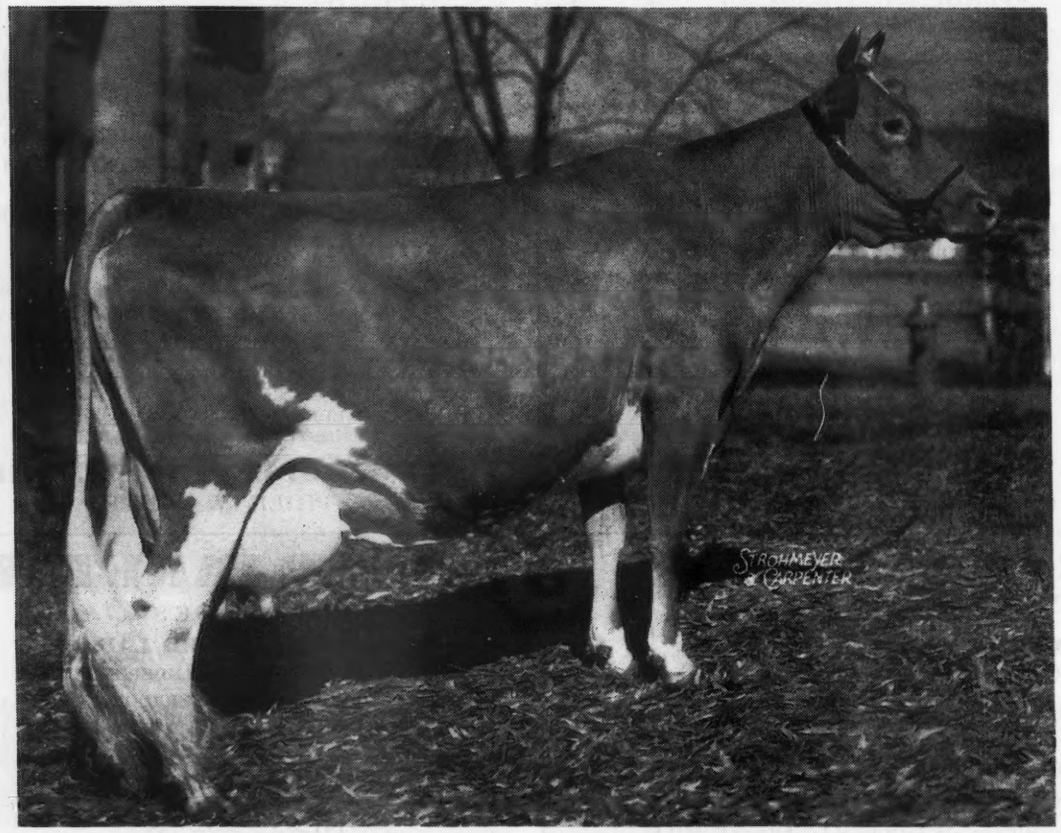

Green Meadow Queenie

12839.5—728.7—G

One of the few living daughters of Green Meadow Coronation Prince, A. R., and one of our good foundation cows. We have her

Yearling Son

sired by our senior herd sire, Riegeldale Melba's Emory, A. R., he by His Majesty of Bournedale, A. R. out of Green Meadow Melba, 15342.9—963.9—FF, and also her

Daughter

sired by Riegeldale Coronation King, A. R., he by Coronation Rose King, A. R. out of Coronation Lustre, 12688.5—655.7—FF.

THE GOOD ONES HAVE ALWAYS COME FROM GOOD COWS

HENRY D. MERCER
Owner
Tel. Freehold 295

"Fully Accredited"

JOHN LINDSAY
Manager
Tel. Freehold 921-J

Introducing . . .

A Superior Bull Calf
Dropped: August 1, 1944
Son of McDonald Farms Duke
Out of Our Great Brood Cow

Savada Farms Melba

In four consecutive years she made the following records:

11288.5—616.0—GG
11363.3—629.7—DD
15884.1—854.6—BB
16215.3—952.8—A

Three sisters average 11977.2—645.5, all with over 600 lbs. fat.

We have twenty-five daughters of DUKE in our herd. Seven are now on test. Three of his daughters have sold at auction for an average of $653.33.

Duke is a son of Foremost Prediction (52 A. R. daughters) out of a former class leading cow in EE, Yokum Ann.

SAVADA FARMS

Whitesboro, R. D. 1, New York

Please address correspondence to
HENRY M. BROWN, Owner
491 French Road, UTICA 4, N. Y.
GEORGE RIKERT, Manager

A Rare Opportunity

a 7-year-old son of

Caumsett Belma

18038.2—852.5—AA

FOR SALE

One son of BELMA sold last month for $3,800. A granddaughter sold last spring for $8,900.

This son, CAUMSETT CHIEFTAN, a son of Langwater Count, has 15 daughters on test and 20 more in our herd to be tested.

Write for more details

Vaccinated Accredited No. 28

Sheldegren Farm

Greenfield, Massachusetts

WILLIAM KOCH, Owner
HARRY F. KOCH, Manager

C. F's. ROMULUS
C. F's. REMUS

Dropped: JUNE 1, 1944
Twin sons of the World's Record Cow
C. F.'s MINT JULIP
20881.6—1090.2—AA

Sired by
COLDSPRING'S ROMULUS' LAD
14 nearest tested dams average
13528 Milk, 689 Fat

LANGWATER ROMULUS and MIXTER HARDWICK, the blood lines now in demand and doing good for Coldsprings Farm.

Here is an opportunity of a lifetime where the breeder can offer a son of a World's Record cow and keep one for a future herd sire.

Stop to see them, you can have your choice.

"By their records you will know them"

Chesterbrook Farm

Berwyn - Chester County - Pennsylvania

EST. E. B. CASSATT, Owner PETER J. BOLAND, Manager

The Starr Farms

We are breeding to COW FAMILIES

During past two years 18 A.R. records:
Average—11887.9—636.9—5.35%. Eleven cows were from the same family. It is bulls and surplus females from this stock we are offering. Visit the farm. Make your own selections right on the ground.

T. B. Accredited
Michigan Bang's Free Certificate 10355

ROSS MARTIN, Owner ELKHART, INDIANA

We Offer...

Tuberculin and Bang's Tested Guernsey Cows and Heifers at reasonable prices.

Select from our 600 head

Laurel Locks Farms

Pottstown, Pennsylvania

Home of . . .
High Test and Production

VISIT → FLYING HORSE FARM
South Hamilton, Mass.

Congratulations . . .

To the purchasers of the three FLYING HORSE BANDMASTER Daughters at the 1944 Topsfield Sale

Flying Horse Master's Harp goes to Hominy Hill, Freehold, New Jersey. World Champion in G and GG—15687.2—917.2. Reading left to right in picture, John Lindsay, Manager, H. D. Mercer, Owner, Hominy Hill Farm, Freehold, New Jersey, with Sumner Pingree, Owner, and Robert Murray, Manager, Flying Horse Farm.

Francis V. Crane, Basquaerie Farm, Millis, Massachusetts, new owners of Flying Horse Master's Betsy.

AND

John S. Ames of Langwater Farm, new owner of Flying Horse Master's Prissy.

ALSO TO

M. H. Brown, Springville Farm, North Baltimore, Ohio, who purchased Flying Horse Select's Rosebud, a daughter of Alfalfa Farm Select, at the Second Ohio Classic, September 15.

T. B. Accredited **Mass. Abortion Free No. 60**

Please address all correspondence to

FLYING HORSE FARM - South Hamilton, Massachusetts

ROBERT MURRAY, Herd Manager

Gilead Guernsey Farms Dispersal

ON NOVEMBER 17, THE ENTIRE REGISTERED GUERNSEY HERD AT GILEAD GUERNSEY FARMS WILL BE SOLD AT AUCTION.

At the Farm, 8 Miles South of Rochester, Indiana

REGISTERED GUERNSEYS *45 Head 45* **REGISTERED GUERNSEYS**

Herd Sires: **FOREMOST BRILLIANT 313720**
Sire: FOREMOST TEMPLAR 285220 (By Foremost Pre-eminent)
Dam: FOREMOST QUENELLA 651823 (By Majesty's Fearless)
14880.1—684.0—D

FOREMOST MANIFEST 339166
Sire: FOREMOST ACME 298061 (By Foremost Royal Valor)
Dam: FOREMOST LEMIRA 468074 (By Foremost's Bell Buoy)
11783.0—654.9—GG

20 Milking Cows—10 Bred Heifers—10 Small Heifers—2 Herd Sires—3 Young Bulls

This is a Vaccinated herd, having used Vaccine No. 19 for past four years. This Calfhood Vaccination program has been carried on at Gilead Guernsey Farms as a preventative and not as a cure. All animals tested Negative when this program was started.

Federal Accredited for T. B.

Sale Managed by J. ELMER LANDIS, MACY, INDIANA, OWNER

EVERETT R. BEATY SALES SERVICE, Huntington, Indiana

Gayhead Guernsey Farm

Sire:
GAYHEAD'S LORD HENRY
a grandson of Immortelle

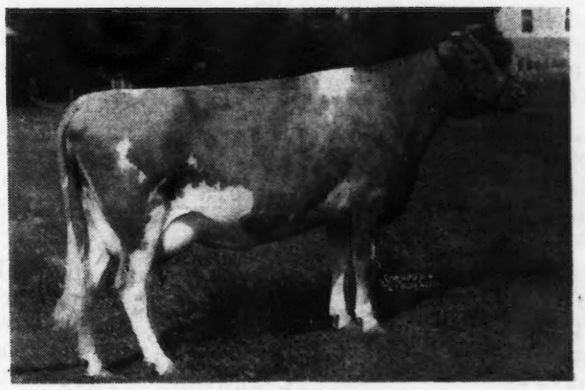

Dam:
GAYHEAD'S IOTA
a daughter of Immortelle

GAYHEAD'S HENRIETTA
13314.6—589.3—FF—1020 T. M.
Dam of:
GAYHEAD'S HER HEIRESS—$1,700 at '43 Guernsey Sale—on test at Wm. H. Champlin's, Rochester, N. H.
GAYHEAD'S IN-HERITOR—son of Gayhead's Imperial—herd sire at Chas. J. Moore's, Averill Park, N. Y.

Geo. M. White — Cossackie, N. Y.

Curtiss Candy Co. Farms

GREEN MEADS LEVITY KING

Dear Guernsey Breeders:

It is about two years since I arrived at the Curtiss Candy Co. Farms from Green Meads Farm. I very well remember the day that Danny Clark led me out for their inspection. Shortly thereafter I was on my way west, together with 15 females to the Curtiss Candy Co. Farms. Included in this group were two of my daughters, Gay Thelda and Gay May. Also, six daughters of Coronation Herald from George White, as well as four daughters of Green Meads Proud Secret, a daughter of Langwater Hilarity, a bred heifer from Arthur Galusha and Calculator's Marigold from Cornell.

The Herald Daughters have made most excellent records at the Curtiss Farms. Her Ingenue has 653 pounds butterfat in Class G, Her Keepsake has 648 lbs. butterfat in Class EE, Her Rosebud had 658 lbs. butterfat in Class G, Her Surprise has 560 lbs. butterfat in Class F, Her Beauty has 591 lbs. butterfat in Class G, with Her Goddess' record yet to be completed.

Calculator's Marigold finished her record with 606 lbs. butterfat in Class FF. Secret's Sapphire by Green Mead's Proud Secret is the new Illinois State Champion with 773 lbs. butterfat in Class G. I heard the boss say the other day that there are over forty of my daughters in the Curtiss Candy Co. Farm herd and by the way he talks about them, they sure look good.

Curtiss Candy Co. Farms are keeping two of my sons for herd sires. Levity Heir is out of Pine Manor King's Destiny, she is a daughter of Coronation King of Pine Manor and out of Merry-tops Primrose. The honey of them all is my son Levity Chum. He is out of Douglaston Princess Charlotte and he certainly is a classy fellow.

Oh, by the way, there are four of my daughters in milk at the Curtiss Candy Co. Farms now - Gay Thelda in 241 days has produced 391 lbs. butterfat in Class G, Gay May in 187 days has produced 313 pounds of fat in Class G. The other two daughters are just starting and are starting off very well. Several of my sons from Curtiss Candy have gone out into excellent herds during the past year.

You might also be interested in the companions that I have in the bull barn. A proud fellow is directly across from me. He is the son of Green Meadow Levity and Coronation King of Pine Manor. Curtiss Franchester Levity Ace tells me that he will be going shortly to Franchester Farms for a ten-month period. Plutocrat is the noisy fellow in the barn and boy! his daughters certainly look good.

So much for now, folks, and with kindest regards.

Sincerely yours, *Green Meads Levity King*

A SON OF LEVITY KING WILL INSURE TYPE AND PRODUCTION.

GUERNSEY UNITS AT LIBERTYVILLE AND DUNDEE, ILLINOIS

CURTISS CANDY COMPANY FARMS, Chicago 13, Ill.

First Calves of Our Junior Herd Sire Are Now Arriving

We are happy to present the royally bred bull

RIEGELDALE CONQUEROR'S EMORY

whose 13 nearest dams

average 14889.7 lbs. Milk, 812.3 lbs. Fat

Riegeldale Emory's Conqueror
A full brother to Riegeldale Emory's Majesty, sold at the 1943 Quail Roost Sale for $4,750.

Riegeldale Melba's Emory, A. R.
13 A. R. Daughters
14 records average 9693.5—539.6
14 in immature classes
Riegeldale Emory's Camille
11144.2—619.5—F
Riegeldale Emory's Bobolink
10237.2—600.8—FF
Riegeldale Emory's Brilliance
10054.5—587.4—E
Riegeldale Emory's Cupid
10183.1—585.6—GG
Riegeldale Emory's Charlotte
10344.8—571.7—GG

His Majesty of Bournedale, A. R.
9 A. R. Sons, 40 A. R. Daughters
61 records ave.
10724.4—574.6
54 in immature classes
Riegeldale Majesty's Buttercup
15272.2—907.4—EE

Green Meadow Melba
*15342.9—963.9—FF
Coronation Melba
13001.2—804.5—GG

Bournedale Bellona
17871.4—921.2—A
1 A. R. Daughter
Riegeldale Maxim Katherine
18233.7—790.5—C

His Majesty of Bournedale, A.R.
40 A. R. Daughters
Riegeldale Majesty's Sue
14101.5—733.6—E

Imp. Bellona IV. of Clairmont
14495.1—654.3—F
2 A. R. Daughters

Riegeldale Emory's Charlotte
10344.8—571.7—GG—1095 T.M.

Riegeldale Melba's Emory, A. R.
13 A. R. Daughters
Riegeldale Emory's Cassie
9686.9—566.9—GG
Riegeldale Emory's Cathleen
10071.5—563.3—G
Riegeldale Emory's Coquette
11055.3—534.7—GG
Riegelale Emory's Charity
8775.7—514.2—G
Riegeldale Emory's Bashful
9579.8—511.6—EE

His Majesty of Bournedale, A. R.
40 A. R. Daughters
Riegeldale Majestic Debutante
11939.7—658.2—AA

Green Meadow Melba
1 A. R. Son, 2 A. R. Daughters
Coronation Melba
13001.2—804.5—GG

Douglaston Baroness Darling
13717.9—671.2—GG
Sold 1942 for $8,800.
3rd Three Females in milk bred by exhibitor.

Douglaston Crown Prince, A. R.
32 A. R. Daughters
38 records average:
10664.6—582.0
35 in immature classes
Douglaston Baroness Fairlie
16982.6—888.3—C

Douglaston King's Charlotte
15228.4—828.4—FF
19751.1—988.3—AA
Sold 1938 for $3,500.

*Class Leader

T. B. Accredited

Ohio Bang's Free Certificate No. 7336

RINGOLD Farm — GUERNSEY CATTLE — HAMPSHIRE SWINE

CIRCLEVILLE, OHIO

MR. AND MRS. ROBERT D. MUSSER, Owners

Wethersfield

Federal Accredited No. 223191

Mass. Bang's Free Herd No. 49

DUDLEY P. ROGERS
Owner

Danvers, Massachusetts

Telephone: DANVERS 101

REX O. LEPARMENTIER
Manager

HENRY FISKE
Herdsman

For Sale . . . Wethersfield Claimant

Born: March 23, 1944

Sire:
Wethersfield Bellarion, A. R.

Wolfpen Banner, A. R.
Imp. Laura II. of Vimiera

Dam:
Wethersfield Victoria

Wolfpen Vulcan, A. R.
Riverview's Gertrude

His Sire

Langwater Claimant, A. R.
Wolfpen Bountiful

Valentine's Secret, A. R.
Laura of Vimiera

Langwater Gallant, A. R
Wolfpen Lilac

Langwater Peter Pan, A. R.
Riverview's Gertrude Claire 2d

His Dam

Wethersfield Bellarion
17 A. R. daughters average 12714.2—641.2 (2 mature records). 43 sons have been purchased by breeders.

Wethersfield Victoria
12948.3—700.5—AA
Grand Champion Topsfield Spring Show 1941

His sire's maternal sister also his dam's paternal grandam **Wolfpen Lilac,** 17637.6—1028.3—B, Class Leader.

His maternal grandam **Riverview's Gertrude**
14042.0—800.7—A
Grand Champion Topsfield 1935—1936

Wolfpen Lilac

Riverview's Gertrude

WHAT THE COWS ARE DOING

ON ADVANCED REGISTER TEST

SPECIAL NOTE: This list contains monthly and total credits for all cows, omitting decimals (except for the month's credit of butter fat) and the month's per cent of butter fat. When more than one month's credit is computed at the same time, only the last month's credit will appear with cumulative totals. These credits are subject to verification and correction until final approval and acceptance and all tests are made on the one-day basis except as otherwise indicated. Animals are tested in seven classes as follows: Class A, five years and over; class B, four and one-half to five years; class C, four to four and one-half years; class D, three and one-half to four years; class E, three to three and one-half years; class F, two and one-half to three years; class G, under two and one-half years.

Reentry test is indicated by a * before the cow's name. Triple Letter record is indicated by a †.
When a cow tested in Triple Letter Class fails to meet the calving requirement, a ¶ appears before the cow's name.

Name And Number	Cl.	Days	Mo.	Production Credit Milk	Production Credit Fat	Total Credit Milk	Total Credit Fat
Adohr Milk Farms, Tarzana, Calif.							
Adohr Autocrat Calico	D	31	May	1621	82.39		
S. Cascade Autocrat D. Wayside's Calico							
Adohr Eldor Olive	E	314	Aug	719	38.83	9902	510
Adohr Esther	E	133	Aug	881	44.34	4469	182
Adohr Lorraine	D	153	Aug	1314	61.00	7104	296
Adohr Lubas Jennifer	D	290	Aug	1184	53.28	11871	521
Adohr Lubas' Rosemary	C	365	Aug	496	25.79	10166	481
Adohr Stalwart's Girl	C	195	Aug	1013	43.97	7749	310
Adohr Supreme Jasminette	F	195	Aug	1230	59.57	7985	374
Adohr Susan	D	344	Aug	1125	59.29	14224	721
†Adohr Trojan Kitty	C	142	Aug	885	42.84	4867	214
Adohr Trojan Lady	C	157	Aug	1271	53.41	7474	296
Aldrich, Stuart M., The Aldrich Farm, Rehoboth, Mass.							
Secret's Radiance	G	141	May	869	47.63	5087	251
Alman, W. W., Pleasant View Farm, Jonesville, S. C. ARHT							
†Lucky Pat of Beaver Creek	E	71	Mar	882	38.99	2099	88
S. Ruayne Lucky Martin D. King's Patsy of Beaver Creek							
*†Pinemont's Bost of Cedar Grove	A	244	July	981	50.52	9465	464
S. Maxim's Laddie of Quail Roost D. Maggie's Lady of Cedar Grove							
¶Polly's Plumb	A	305	Jan	382	23.72	7871	396
Riegeldale Sensation Corrinne	F	74	July	988	44.99	2386	111
S. Riegeldale Maxim Sensation D. Radiant's Evelyn of R. S.							
¶Riegeldale Sensation Dagmar	G	305	Jan	113	6.42	3916	207
†Wardhaven Lady Be Good	F	50	July	733	50.00	1263	86
S. Maxim's Laddie of Quail Roost D. Rocky Reach Fair Lady							
Ames, John S., Langwater Farm, North Easton, Mass.							
Albrae Hilda	A	242	Aug	854	42.23	8246	417
*Great Elm Prissy	A	206	Aug	1382	72.87	10221	494
*Labelle of Langwater	A	279	Aug	1138	54.21	11716	531
Langwater Celia	G	304	Aug	1087	55.16	11292	544
Langwater Christmas Cheer	F	250	Aug	1058	46.45	9962	446
Langwater Country Bella	G	115	Aug	1177	50.04	4352	178
Langwater Cress	F	114	Aug	806	40.89	3312	159
Langwater Donna	G	305	Aug	1057	50.32	10790	481
Langwater Halla 2d	E	218	Aug	1018	46.12	8427	379
*Langwater Halo	D	184	Aug	987	50.57	7320	354
Langwater Honey	D	117	Aug	1300	54.50	5160	206
Langwater Johanna	F	115	Aug	1208	59.24	4541	211
Langwater Lorna Doone	G	220	Aug	727	40.75	6155	332
Langwater May Bloom	F	313	Aug	824	43.21	9391	445
Langwater Ophelia	C	135	Aug	1151	62.50	5443	239
Langwater Pert	E	124	Aug	988	50.90	4346	240
Langwater Royal May	G	166	Aug	1339	65.75	7048	306
Langwater Serenity	G	312	Aug	797	37.09	10178	468
Langwater Sparkle	G	81	Aug	722	42.54	1973	104
S. Langwater Patrician D. Langwater Twinkle							
Patrician Girl of The Glen	D	283	Aug	1087	51.86	12805	607
Anderson, A. E., Hawthorn Ridge Farm, West Chester, Ohio. ARHT							
†Hawthorn Camille's Rosalie	D	186	Aug	830	36.11	6286	282
†Hawthorn Chum's Regalia	G	82	Aug	787	30.09	2210	81
†Hawthorn Chum's Romance	E	140	Aug	742	37.35	4092	193
†Hawthorn Clover's Rover	G	71	Aug	856	30.05	1942	67
S. Foremost Supreme Royalist D. Hawthorn's Excellent's Clover							
¶Hawthorn Crown's Rejoice	E	175	Aug	789	32.60	5514	246
†Hawthorn Crown's Royalanne	G	72	Aug	1132	48.48	2630	106
†Hawthorn Cunning's Rythm	E	145	Aug	863	35.65	4947	199
†Hawthorn's Coquette's Roquel	D	81	Aug	1275	41.21	3493	122
†Hawthorn's Excellent's Clover	B	185	Aug	921	38.79	7916	329
Andrews, Nathan D., Willowdale Farm, Haddonfield, N. J.							
†Andoria's Beth	B	79	July	1080	45.58	2936	126
S. Ward Acres Jumbo D. Morven's Andoria							
†En-Dees Betsey	B	108	July	924	36.14	4068	164
*†En-Dees Delight	A	179	July	748	35.91	7061	308
En-Dees Dolly	A	153	July	930	49.52	6243	300
†En-Dees Elloree	A	272	July	710	35.78	10478	509
†En-Dees Fawn	B	160	July	1072	43.20	7001	272
†En-Dees Hope	A	225	July	738	41.80	7323	352
†En-Dees Melva	A	196	July	796	41.23	7142	341
*†En-Dees Olive	A	145	July	790	37.00	4960	218
En-Dees Primrose	A	365	July	605	29.29	11194	473
En-Dees Selma	A	365	July	284	16.57	8863	414
Andrus, Julia Dyckman, Memorial, Incorporated, Bournedale Farms, Yonkers, N. Y. ARHT							
*Bournedale Abe's Daphne	D	244	Aug	950	49.15	8923	465
Bournedale Abe's Levity	F	92	Aug	1259	61.58	3828	175
Bournedale Delphinium	F	91	Aug	1142	50.02	3335	136
Bournedale Dolores-Ace	F	82	Aug	1269	62.18	3483	160
*Bournedale Frisky	D	203	Aug	800	40.90	6725	366
*Bournedale Golden Cinderella	B	365	Aug	793	43.16	12388	652
*Bournedale Golden Frolic	A	365	Aug	204	11.79	9085	491
Bournedale Sheilah	F	297	Aug	817	43.56	9232	484
Bournedale Victorinne	E	64	Aug	1022	44.50	2099	95
Appell, Louis J., Sinking Springs Farms, York, Pa. ARHT							
†Hollingsworth's Minuet	B	115	July	877	41.93	3568	171
†Plato's Trinquel of Frewvale	A	105	July	1346	59.24	4944	221
Arnold, D. G., Lone Pine Farms, Bucyrus, Ohio. ARHT							
Friendship Grand Vera	F	243	June	846	40.86	7876	385
†Lone Pine Saralee	G	305	July	101	5.94	5537	319
Lone Pine Top's Pauline	F	354	May	581	30.08	9078	455
Austin, R. J., Liseter Farms, Newtown Square, Pa.							
*Ceres of Liseter	A	273	Aug	961	42.10	12297	585
*Libelsun's Africander's Creamcup	A	269	Aug	1141	49.18	12435	558
Liseter Belladonna's Donna	B	336	Aug	667	34.26	10631	581
Liseter Belladonna's Glorietta	F	194	Aug	562	28.96	5484	244
Liseter Belladonna's Lottie	C	244	Aug	678	28.10	7407	347
Liseter Belladonna's Nance	G	140	Aug	1028	41.04	5337	213
*Liseter Belladonna's Nellette	A	153	Aug	1067	43.96	6344	264
*Liseter Belladonna's Peach	A	262	Aug	944	43.06	10105	465
Liseter Belladonna's Sweetie	B	295	Aug	794	31.72	10476	438
Liseter Bella's Nell	G	296	Aug	825	38.12	9918	466
Liseter Hardfast's Thea	E	184	Aug	739	36.09	5407	252
Liseter Hardwick's Irene	E	346	Aug	644	32.04	10352	504
*Liseter Hardwick's May	D	153	Aug	1204	52.77	7225	302
Liseter Hardwick's Theodora	D	336	Aug	678	42.04	10261	569
Liseter Steadfast Clover	E	168	Aug	973	42.55	6664	281
Wood Homestead Ptolemy Marge	E	149	Aug	799	31.74	4800	188
Bache, Carter, Maywood Farms, Stillwater, Pa.							
Maywood B. Cherub	G	301	Aug	788	36.11	8455	413
Maywood B. Goldie	G	233	Aug	724	31.72	6312	274
Maywood B. Madeline	G	258	Aug	843	39.23	7557	346
Maywood B. Musical Melody	E	95	June	909	42.04	3039	142
S. Langwater Benton D. Maywood Musical							
Maywood B. Queen	F	245	Aug	374	16.68	6635	315
S. Langwater Benton D. Queen of Maywood							
*Maywood Cara Donna	A	220	Aug	1284	61.89	10408	452
*Maywood Harriet	A	362	Apr	574	27.73	13383	566
Maywood Mary Ann	G	157	Aug	1254	58.73	6917	320
S. Langwater Maywood D. Red Head Ann							
Maywood Moria	G	266	Aug	847	36.43	8151	373
*Maywood Royal Queenie	D	286	Aug	823	35.89	9300	399
Maywood Royal Rachel	G	345	Aug	845	38.29	10591	488
Maywood Sally	G	297	Aug	877	37.64	9509	427
Maywood S. Flossie	G	15	Apr	325	15.41		
S. Maywood Superior D. Maywood Daisy Flossie							
Baird, C. W., Two Brooks Farm, Basking Ridge, N. J. ARHT							
†Clarheart's Bell	F	71	Aug	766	29.52	1769	69
¶Clarheart's Dainty	F	254	Aug	765	45.21	6952	398
Clarheart's Moonbeam	G	165	Aug	706	42.65	4106	208
*¶Hilltop Butterfat Beth	A	193	Aug	911	47.66	6743	347
*¶Hilltop Butterfat Etta	C	305	Aug	595	27.28	11190	532
†Maple Lane Frolic's Jackie	G	132	Aug	774	35.86	3601	163
†Milane Mary	G	215	Aug	962	42.64	7346	319
†Milane May	G	305	Aug	314	15.83	9716	429
*†Pine Manor King's Heiress	E	201	Aug	979	43.38	7299	350
¶Stadacona Bingo	G	205	Aug	888	40.67	6537	282
†Stadacona Joyful	G	290	Aug	730	34.76	7362	340
¶Thespian's Viola	G	305	Aug	377	18.14	7881	383
†Two Brooks Clarheart's Bethel	G	121	Aug	808	38.08	3345	152
*¶Two Brooks Czarina	A	223	Aug	1043	48.44	8565	399
Baldwin, Charles, Rose Lane Farm, Pennington, N. J. ARHT							
†Alicia of Rose Lane	G	196	Aug	543	26.95	4327	206
*Belva of Rose Lane	A	365	Aug	147	9.20	8390	447
*Janet's Radiance of Rose Lane	A	74	Aug	1170	54.55	2858	124
Lady Ruby of Rose Lane	F	241	Aug	616	25.77	7190	339
†Nero's Dolly of Rose Lane	E	166	Aug	557	28.10	4120	198
†Regal's Favorite of Rose Lane	F	305	Aug	152	7.32	5687	251
†Rickey's Patty of Rose Lane	E	305	Aug	366	17.13	6568	285
*Rose Blossom of Rose Lane	A	256	Aug	674	31.02	7553	389
†Royal of Rose Lane	G	272	Aug	523	22.91	6093	272
Bandy, John W., Comfort Farms, Bellevue, Ohio. ARHT							
†Comfort-C-Patricia's Patricia	G	117	Feb	707	26.54	2843	127
Barclay, Hugh, Douglaston Manor Farm, Pulaski, N. Y.							
Douglaston Baroness Loftus	F	207	July	872	47.18	6389	346
Douglaston Baroness Plender	D	241	July	1023	54.94	8128	426
Douglaston Baroness Reay	G	240	July	683	34.57	5719	307

Douglaston Baroness Somerton	F	217	July	814	47.86	5863	337
Douglaston Baroness Sonata	G	365	July	581	34.88	8439	467
*Douglaston King's Cleopatra	A	331	July	1015	53.09	12232	618
Douglaston Maharanee Bikner	G	355	July	700	36.02	8821	447
Douglaston Maharanee Datia	F	189	July	908	43.43	5531	268
Douglaston Maharanee Dochen	D	182	July	831	40.75	5585	269
Douglaston Maharanee Locham	D	263	July	879	46.59	8734	435
Douglaston Maharani Idar	F	335	July	763	42.12	8392	477

Barger, John B., Paul R. & James L., Jaebardale Farm, Jefferson, Ohio.

*Allora's Star	A	75	July	1409	54.25	3580	154
S. Wood Warrior Broadcaster	D. Allora's Bright Star						
Broadcaster Ruby Bell	E	221	July	854	41.89	8505	434
*Cadet's Pollyann Ruby	E	49	July	1498	59.34	2362	94
S. Cadet of Halfred Farms	D. Oberland Pollyann's Ruby						
Cadet's Ultra Pollyann	E	158	July	1220	51.03	7497	303
Forward Farms Mary Bond	G	306	July	719	35.34	10775	498
*Indian Daisy Fawn	A	365	July	453	21.29	11899	570
*Oberland's Daisy Ruby	A	311	July	903	45.16	14037	707
Oberland's Titania	A	243	July	881	37.89	12389	536
Pleasant Prairie Gay Gipsy	G	274	July	1027	43.16	10474	454
South Chapel Bright Star	G	172	July	835	41.20	5491	246
South Chapel Favorite	G	206	July	1000	45.84	7278	331
Traveler's Snowdrop	B	14	May	745	37.51		
S. Hardwick's Traveler	D. Indian Snowball of S. F.						

Barnstable County Farm, Barnstable, Mass.

Barnstable Betty	C	365	Aug	360	23.59	11331	567
*Barnstable Fromleigh	A	221	Aug	823	42.90	7647	374
Barnstable Roselea	F	189	Aug	843	37.97	5973	272
Barnstable Sheba's Queen	E	193	Aug	894	40.25	6129	271
Bright Gold	F	198	Aug	824	38.75	5867	263
Langwater Helga	D	232	July	763	32.30	7725	347
Oasis Saunie	C	229	Aug	794	36.86	7016	301
Wethersfield Portia	A	198	Aug	700	30.31	5889	271
*Wethersfield Springtime	A	50	June	1211	63.36	1932	96
S. Springwater's Gilford	D. Springwater's Mermaid						

Bartholomew, W. R., Honeydell Farms, Moorhead, Minn. ARHT

†Alford's Sonia	F	58	Aug	708	29.59	1386	59
*†Verndale's Lilian	B	39	Aug	976	38.95	1215	48
S. Verndale's Apollo	D. Verndale's Miss Glory						

Batterman, Henry L., Beaverbrook Farm, Mill Neck, N. Y. ARHT

*Beaverbrook Betty Lou	B	170	Aug	1034	41.91	7748	287
Beaverbrook Desire	G	106	Aug	984	44.38	3638	154
S. Beaverbrook Radiant Star	D. Beaverbrook Delight						
Beaverbrook Gironde	E	193	Aug	921	48.30	6900	334
Beaverbrook Godiva	G	365	July	188	9.27	11967	521
Beaverbrook Gretchen	G	291	Aug	534	24.65	8934	372
Beaverbrook Gypsy Gaiety	G	135	Aug	1003	46.95	4839	209
Beaverbrook Gypsy Genita	G	106	Aug	1294	50.24	4574	177
S. Beaverbrook Radiant Star	D. Beaverbrook Gypsy Geraldine						
Beaverbrook Gypsy Juanita	G	103	Aug	1050	47.88	3853	168
Beaverbrook Irene	G	126	Aug	1099	50.80	4848	212
Beaverbrook Morning Glow	G	106	Aug	1035	44.23	4031	149
Beaverbrook Phyllis	D	170	Aug	1085	53.41	7208	365

Baur, Philip J., Witchwood Farm, Spring House, Pa.

Antietam Eastern Queen	G	179	Aug	1055	50.46	6913	316
Antietam Janice	G	203	Aug	1345	54.09	9844	401
Antietam Sonja	G	97	Aug	1091	43.21	3378	119
Blakeford Marian	F	178	Aug	1051	48.79	6970	301
*Court Lady of The Glen	A	154	Aug	1351	67.84	8049	345
*Foremost Owatonna	A	154	Aug	1302	61.85	7744	353
*Judy of The Glen	A	190	Aug	1205	63.54	8757	437
Langwater Lady Bountiful	G	305	Aug	1035	48.07	10374	483
Lea Lady Marguerita	G	365	Aug	51	2.78	11187	568
*Spar Hill Morning Glory	A	327	Aug	1384	58.41	16467	685
*Wolfpen Brilliant 2d	A	186	Aug	1209	55.99	9652	418

Bedford, F. T., Nyala Farm, Greens Farms, Conn. ARHT

*Betsy's Hope of The Oaks Farm	A	161	Aug	1328	66.57	8114	401
*Caumsett Country Grace	A	141	Aug	1291	55.81	6934	300
*Fay of Birch Brae	A	219	Aug	1217	58.70	10537	496
*Foremost Puritan	A	359	Aug	1028	46.61	14151	669
*Foremost Royal Lady	E	150	Aug	1049	55.12	6335	303
Foremost Sythia	F	365	Aug	83	5.09	8137	463
*McDonald Farms Crystal	A	160	Aug	1206	52.35	7938	344

Bedminster Farms, Incorporated, Dunwalke Farm, Far Hills, N. J. ARHT

†Dunwalke Glow's Promise	E	31	Aug	1158	49.00		
S. Thirlstane Bonnie Gabriel	D. Dunwalke Noble's Glow						
†Dunwalke Governess's Daughter	G	305	July	428	19.72	12632	558
¶Dunwalke Grace's Maggie	G	305	Aug	80	4.33	6634	359
*¶Dunwalke Lord's Belladonna	A	295	Aug	543	24.67	9433	436
¶Dunwalke Magpie's Blossom	G	305	Aug	30	1.47	8866	449
Dunwalke Magpie's Lady	E	302	Aug	780	41.99	8929	476
†Dunwalke Marguerite's Flower	E	139	Aug	1071	44.46	5493	237
†Dunwalke Melody Ruby	G	67	Aug	1063	47.84	2323	102
†Dunwalke Melody's Governess	G	77	Aug	765	39.73	2105	105
*†Dunwalke Sweet Maggie's Melody	C	149	Aug	1024	54.31	5653	287

Beebe, Charles Philip, Eastleigh Farms, Framingham Center, Mass.

¶Eastleigh Lilla	E	219	Aug	780	39.41	6686	315
†Eastleigh Maria	G	206	Aug	764	42.35	5846	268
†Eastleigh Veda	E	305	Aug	610	37.58	10033	535

Beldon, Paul, Van Wert, Ohio. ARHT

†Achievement's Kitty B.	G	296	Aug	630	34.29	7608	403
*†Conquest's Betty Ann B.	D	110	Aug	1009	50.67	4012	185
S. Pine Manor Rose's Conquest	D. Norma's Betty Lue B.						
†King's Dairymaid B.	G	67	Aug	1178	47.96	2397	91
S. Coronation King of Pine Manor	D. Gayoso King's Peggy						

Belt, O. C., Graceland Guernsey Farms, Pickerington, Ohio.

Clutter Farm Fairy	E	127	Aug	965	51.29	3956	198
*Daisy's Marie of Brookdale	B	128	Aug	1343	59.92	5899	261
Fantana of Graceland	A	297	Aug	1011	49.86	10218	520
*Gem of Graceland	A	300	Aug	1006	48.93	11064	564
Graceland Content	G	194	Aug	813	40.61	5922	293
*Jane of Graceland	A	313	Aug	677	33.42	10985	552
Jean of Graceland	D	182	Aug	1158	59.33	7865	405
*Lucy of Graceland	A	141	Aug	1350	73.21	6658	335
S. High Noon of Penn Villa	D. Sunny Damsel of Graceland						
*Maradea of Graceland	A	305	Aug	1099	55.98	13225	657
*Mayette of Graceland	A	177	Aug	1242	59.91	8530	380
Romany Woods Mag	C	151	Aug	1206	60.57	6093	304
*Rosalie of Graceland	A	211	Aug	1066	51.73	9732	446
Willow Brook's Beatrice	A	303	Aug	1046	51.47	12904	622
Willow Brook's Dorinda	A	289	Aug	1045	48.29	12045	549
*Willow Brook's Jean Ann	C	116	Aug	1272	63.62	4753	271

Bethany-Homestead Farms, Incorporated, Honesdale, Pa.

Bethany Favor's Buttercup	C	117	Aug	1043	45.19	4759	208
S. Gayhead's Favor	D. Homestead Buttercup						
*Bethany Favor's Gardenia	E	147	Aug	1114	58.41	6239	307
Bethany Favor's Holla	G	102	Aug	1131	48.11	3930	157
Bethany Favor's Hollast	G	91	Aug	1087	47.53	3375	158
*Bethany Hayes Norma	A	184	Aug	1032	49.46	7211	328
Bethany Haze	G	218	Aug	955	45.17	7498	331
Bethany Hazelet	G	268	Aug	853	39.71	9462	413
Bethany Wistar's Gardenia	G	244	Aug	846	41.05	7709	317
Bethany Wistar's Goodness	G	182	Aug	777	38.54	5340	238
Bethany Wistar's Lenore	G	289	Aug	826	39.34	9009	389
*Bethany Wistar's Lona	D	146	Aug	983	56.46	5653	309
Bethany Wistar's Norma	G	201	Aug	848	41.83	6945	292
Bethany Wistar's Rosemary	F	213	Aug	763	45.70	6874	351
Bethany Wistful	G	238	Aug	1014	46.97	8798	394
*Blossom's Sunburst	A	112	Aug	1229	64.54	4813	238
*Caprice of Woodside	E	195	Aug	894	40.78	7518	328
Coldspring's Romulus' Madaline	G	91	Aug	888	37.41	2839	124
S. Langwater Romulus	D. Coldspring's Hardwick's May						
Coronation Friskie	F	328	Aug	806	39.74	9857	434
Coronation Golden Glow	E	269	Aug	936	43.73	9842	412
*Count's Content	A	365	July	13	.79	11844	609
Foremost Bethany Blossom	G	198	Aug	839	34.84	6540	258
*McDonald Farms Daybright	A	205	Aug	1031	55.68	8246	405
*Raemelton Sunny Lass	A	365	Aug	830	43.75	13467	652

Biever, W. J. & Son, Biever Farms, Adamsdale, Pa. ARHT

Alpha Charming Coquette	G	122	Aug	917	39.46	3412	149
Alpha Lucky Minx	G	93	Aug	990	36.05	3070	115
Blakeford Flower	C	134	Aug	1084	43.58	5526	211
*Blakeford Jane	A	150	Aug	1332	62.65	7033	313
*Driebelbis' Buttermaid	A	116	Aug	1404	58.00	5700	240
Glad Run Patsy	D	200	Aug	903	42.82	7225	322
McBride's Miss Aribell	A	195	Aug	1051	49.63	7758	433
Pearl of The Maple Lawn Farm	D	171	Aug	1011	54.12	6490	310
Pinkie Ann of Maple Lawn Farm	D	51	Aug	1183	58.35	1884	92
S. Broadwater Hiawatha	D. Mildred of Steinalfa						
Prince Gernert's Rose	C	158	Aug	1014	52.98	6013	279
Sara of The Maple Lawn Farm	D	142	Aug	1135	64.27	5898	297

Bird, Charles S., Endean Farm, East Walpole, Mass.

Cora Lizette of Green Lodge	A	131	July	1270	68.74	6490	292
Endean Hibernia	E	224	Aug	1299	74.17	11255	587
Endean Kulan	G	70	Aug	1404	52.38	3099	121
S. Midnight Roisterer of The Glen	D. Endean Ertha						
*Endean Offa	A	365	Aug	489	30.55	14858	800
Endean Platha	E	319	Aug	953	45.38	12669	588
Endean Romella	G	62	Aug	1160	55.83	2348	114
S. Midnight Roisterer of The Glen	D. Endean Fortuna						
Endean Ronessa	G	70	Aug	1117	47.72	2534	117
S. Midnight Roisterer of The Glen	D. Endean Ness						
Endean Valora	F	105	Aug	1364	60.02	4633	198
*Thirlstane's Butterfat Queen	A	292	Aug	974	59.54	12223	637

Blakeford Farms, Incorporated, Queenstown, Md. ARHT

Blakeford Doris	G	346	Aug	481	22.43	8329	382
*Blakeford Elaine	E	230	Aug	1090	54.94	9932	494
Blakeford Fanny Lee	G	158	Aug	932	37.11	5564	224
Blakeford Favorite	G	172	Aug	941	38.11	5808	221
*Blakeford Formosa	C	184	Aug	1348	63.49	9154	464
*Blakeford Geisha	E	333	Aug	806	44.17	10301	609
Blakeford Gem	G	173	Aug	1157	53.92	7211	316
Blakeford Gracie	G	221	Aug	612	32.37	5518	245
Blakeford Helen	G	358	Aug	487	28.19	8426	486
Blakeford Katy	G	161	Aug	984	46.15	5565	250
Blakeford Lorma	G	198	Aug	1022	48.65	7412	339
*Blakeford Luxury	D	257	Aug	972	49.97	9222	455
*Blakeford May Rose	C	148	Aug	1247	46.27	7161	277
Blakeford Mimosa	G	256	Aug	769	32.68	7669	355
Blakeford Patient	G	321	Aug	713	32.16	8316	398
Blakeford Patina	G	42	Aug	1092	42.81	1460	57
S. Langwater Reveller	D. Foxdean's Nigelle						
Blakeford Patrice	G	184	Aug	1122	58.59	7422	360
Blakeford Patricia	F	235	Aug	850	42.36	8020	379
Blakeford Patsy	G	365	Aug	92	3.98	9484	432
Blakeford Rosalie	G	365	Aug	556	32.88	8490	468
Blakeford Wenda	D	298	Aug	1033	52.32	13115	639
*Broadland Cornelia	E	321	Aug	597	39.32	8392	475

Blanchard, A. S., Open Hearth Farms, Webster, N. Y.

*Cathedral Paula	C	162	Aug	1394	67.34	8260	375
*Open Hearth Julia	C	162	Aug	1417	61.24	8162	382
Open Hearth Rex's Moonbeam	G	162	Aug	851	43.93	4578	237
*Wychmere Royal Pleasure	D	148	Aug	1224	60.73	6524	326

Bodden, C. L., Bodden's Dairy Farm, Dinsmore, Fla. ARHT

Betty Lou of Hill View	A	193	Aug	843	42.76	6743	326
Bodden's Golden Rose	G	203	Aug	735	43.44	5348	300
Bodden's Golden Violet	G	365	Aug	194	11.08	7368	410
Bodden's Maxim's Sunshine	G	246	July	384	24.49	4518	266
Coolbranch Guardy's P. Comedy	G	308	Aug	66	3.50	7180	340
Electric City Daisy	A	326	Aug	550	36.77	8236	482
Issaqueena Master's Jewel	E	196	Aug	775	39.17	5551	266
*Monte's Golden Violet	A	226	Aug	788	43.68	7130	387
*Oakhurst Magic Julia	A	281	Aug	559	30.86	8025	401
Sequel's Azalea of Tanglewood	A	264	Aug	816	45.56	8924	466

Boeing, W. E., Aldarra Farms, Seattle, Wash. ARHT

†Dictator's Ace's Buttercup	C	99	Aug	1032	51.71	3987	177
†Dictator's Blossom's Delight	E	128	Aug	796	38.64	3929	165
†Giant Cedar Star Lily	G	40	Aug	948	44.11	1207	56
S. McDonald Farms Western Star	D. Western Glow Butterfat Lou						
*†Western Glow Belladonna	D	56	Aug	1240	46.01	2433	100
†Western Glow Bright Star	G	253	Aug	619	32.27	7573	344
¶Western Glow Delightful	E	259	Aug	685	33.57	8148	355
†Western Glow Lute	G	197	Aug	580	32.21	5328	242

†Western Glow Meadowsweet	G	206	Aug	884	41.49	7545	306
†Western Glow Nancy Lou	D	99	Aug	947	39.34	3993	154
†Western Glow Sunrise	F	255	Aug	626	33.82	7931	331

Bolton, Charles B., Franchester Farms, Lyndhurst, Ohio. ARHT

Donna Cain of Elgercon	A	363	Aug	699	36.24	12465	583
Franchester Bedtime Story	G	155	Aug	871	38.61	4911	206
Franchester Moonbeam Anna	G	152	Aug	1020	45.94	6143	252
Franchester Noble Wilda	D	365	Aug	189	10.62	11411	630
Franchester Saint Clara	G	351	Aug	681	34.12	9037	429
Ione Cain of Elgercon	C	275	Aug	1106	48.67	13227	554
Riegeldale Emory's Itchen	G	329	Aug	758	43.00	9756	521
Riegeldale Melba's Coronet	D	164	Aug	1035	50.23	6559	299
Secret's Radiance	G	233	Aug	790	38.09	7687	378
Willow Brook's Bountiful	A	321	Aug	938	40.54	13692	577

Bork Memorial Hospital, William L., Chattanooga, Tenn. ARHT

Hamilton County Anchor's Gem	G	134	Aug	1329	56.37	6049	257
Hamilton County Betsy	G	164	Aug	1018	48.58	5999	279
Hamilton County Lucy	F	98	Aug	1068	50.85	3472	162
Hamilton County Viking's Lena	G	92	Aug	809	40.70	2560	130
Hamilton County Viking Sue	G	193	Aug	843	36.43	6179	265
*Haywood Gloria	A	27	Aug	1584	84.27		
S. Garden Creek Gale Cavalier		D. Haywood Goldbud					

Boswell, H. E., Burkeville Guernsey Farm, Burkeville, Va.

Belmont's Daisy	A	234	Aug	942	43.15	8159	373
Bonnie's Foremost's Hazel	A	211	Aug	773	38.46	6582	274
*Cartoogechaye Pansy	A	227	Aug	939	43.14	9266	377
Charlie's March	C	214	Aug	783	39.34	6338	300
Charlie's Maxim's Lady May	E	200	July	947	47.17	7089	340
Charlie's Maxim's Royal Girl	E	136	June	984	41.95	4931	224
Charlie's Royal's Ada	A	134	Aug	980	43.84	4651	189
Francetta's King's Ada	G	188	Aug	917	41.93	5988	266
Inverness Nellie Daisy	A	165	Aug	1061	46.82	5817	253
†Josie of Hickory Hill	A	134	June	796	38.07	3902	192
Maxim's Ada May	E	155	Aug	1020	41.82	5545	208
May King's Lizzie	A	235	Aug	821	36.49	8663	363
Patsy of Hickory Hill	E	195	Aug	1092	49.16	7991	380
*Peg's Bettina	A	202	Aug	1118	44.41	8606	321
*Peg's Foremost's Patience	A	158	Aug	993	40.91	5594	230
Rose's Maxim's Grace	E	160	Aug	853	45.06	4990	230
*Royal's May King's Ada	A	222	Aug	975	46.13	8322	360
Sophie of Hickory Hill	E	201	Aug	954	50.11	7553	373
Springtime Nellie	G	140	July	887	40.30	4052	197
Springtime's Maxim's Elsia	F	195	Aug	863	35.84	6056	261

Boulder Bridge Farm Company, Excelsior, Minn.

*Boulder Bridge Kildee	A	247	Aug	1083	47.34	11437	440
Boulder Bridge Olectra	E	365	Aug	340	21.67	8965	486
Boulder Bridge Olive	D	287	Aug	790	46.39	9078	471
Boulder Bridge Onda	E	239	Aug	1019	54.93	8402	416
Boulder Bridge Orbit	F	305	Aug	793	44.61	8766	474
Boulder Bridge Orchis	F	300	Aug	697	33.60	9695	432
Boulder Bridge Panchito	G	245	Aug	1050	48.74	9005	393
Boulder Bridge Patience	E	170	Aug	1291	54.25	7822	329
Boulder Bridge Patsy	E	123	Aug	1190	52.02	5309	207
Boulder Bridge Peekaboo	G	213	Aug	1203	52.70	9277	377
Boulder Bridge Peony	G	204	Aug	1056	53.57	8047	363
Boulder Bridge Petal	F	315	Aug	806	43.64	9243	429
Boulder Bridge Phoebe	F	157	Aug	1133	48.85	6479	271
Boulder Bridge Pollyanna	F	251	Aug	809	41.05	8124	375
Boulder Bridge Quadrine	G	175	Aug	1022	45.00	6227	248
Boulder Bridge Quaint	G	139	Aug	1160	53.63	6080	250
Boulder Bridge Questa	G	73	Aug	1024	49.59	2613	113
Boulder Bridge Question	G	178	Aug	1052	49.28	6932	296
Clover Glen Bertha	G	121	Aug	1096	50.64	4766	213
Clover Glen Fanny	F	285	Aug	804	47.22	8756	482
*Elcliff Beauty	B	317	Aug	1000	53.51	13100	663
Wynola Rilma	A	243	Aug	1006	54.04	9705	485

Briel, B., Savage Farm, Sandston, Va.

Lindy's Pansey	A	365	Aug	272	14.86	10100	535
Savage Farm Eleanor	F	275	Aug	920	47.31	9273	476

Brown, A. L., Clear Springs Farm, Concord, N. C.

*Clear Springs' Dairymaid	A	62	July	1116	46.02	2191	89
S. Clear Springs' Glorious		D. Royalist's Royal Lady					
*Clear Springs' Fred's Elite	B	94	July	1125	50.06	3414	151
S. Maxim's Master Fred		D. Marigold of Garden Creek					
Clear Springs' Fred's Giftie	F	126	July	1029	50.98	4549	203
Clear Springs' Glorious Eileen	C	150	July	965	47.70	5181	244
Clear Springs' Glorious Helga	G	134	July	822	36.17	3907	174
Clear Springs' Gold Harriet	G	87	July	1066	42.78	3076	120
S. Clear Springs' Holli-Gold		D. Clear Springs' Fred's Elite					
*Clear Springs' Maxim A. Enola	C	237	July	878	44.08	8481	403
*Clear Springs' Maxim A. Flo	D	105	July	1229	49.18	4561	186
Clear Springs' Maxim A. Girlee	G	250	July	769	39.70	6629	315
*Clear Springs' Maxim Eunice	C	266	July	663	36.78	7973	426
Clear Springs' Maxim Freeda	E	282	July	758	46.50	8658	469
Clear Springs' Maxim Gana	G	323	July	160	7.50	8449	393
Clear Springs' Maxim Gardinia	F	101	July	790	41.03	2837	132
S. Quail Roost Prince Max		D. Clear Springs' Ella					
Clear Springs' Princess Audrey	G	122	July	916	38.30	3719	158
*Clear Spring's Princess Gracie	D	110	July	1127	54.58	4341	200
Clear Springs' Princess Rose	F	335	July	900	43.22	10770	524
*Fairlawn Peerless Dinah	B	143	July	1163	45.38	5734	208
*Gippy Princess Polly	A	115	July	1163	51.90	4305	191
*Pharaoh's Princess	A	260	July	1167	71.34	11592	618
Sedgley Noble's Dipper	C	163	July	808	44.39	4892	267

Brown, Donaldson, Mount Ararat Farms, Port Deposit Md. ARHT

†Betsinda of Mt. Ararat	G	138	Aug	637	37.26	3451	181
*†Butterfat's Dell	A	95	Aug	1459	59.85	4659	196
†Challenger's Aida	G	275	Aug	506	30.62	5940	337
*†Douglaston Viscountess Valentia	A	244	Aug	579	28.97	9017	448
†Fancier's Brenda of Mt. Ararat	G	107	Aug	801	33.09	3032	126
*†Foremost Queeniemae	D	305	Aug	343	14.26	11010	486
*¶Foremost Quinzie	C	233	Aug	642	30.28	6611	320
*†Foremost Raina	E	221	Aug	691	35.93	7983	351
*†Jester's Abbie of Bolton	D	233	Aug	710	39.51	6700	364
*†Jester's Oleander of Bolton	D	101	Aug	1104	48.47	3912	189
†King's Adella of Mt. Ararat	G	175	Aug	1050	40.99	6735	269
†King's Adrianna	F	111	Aug	1010	45.85	3835	153
¶King's Alexandra of Mt. Ararat	G	296	Aug	872	41.17	9397	454
King's Angella of Mt. Ararat	G	358	Aug	576	30.25	8252	430
†King's Augusta of Mt. Ararat	G	275	Aug	801	39.90	7530	371
†King's Bethsheba of Mt. Ararat	G	90	Aug	964	41.95	2939	122
†King's Bonny of Mt. Ararat	G	89	Aug	1075	43.00	3091	129
*¶King's Luelabell of Bolton	E	218	Aug	729	37.48	7095	382
†Leeholme Gaillardia	G	249	Aug	546	27.33	6817	328
¶Lynworth Ruby	G	221	Aug	792	37.81	6990	357
*¶Monsieur's King's Cherub	A	195	Aug	958	49.83	7290	400
†Mt. Ararat's Azalea	G	223	Aug	775	38.76	6520	326
Mt. Ararat's Belinda	G	142	Aug	924	39.65	4639	190
*†Mt. Ararat's Butterfat Bae	C	193	Aug	934	46.73	6765	346
*†Mt. Ararat's Butterfat Madonna	D	274	Aug.	104	4.78	6647	318
*†Mt. Ararat's Butterfat's Ginnie	E	138	Aug	1199	48.57	6010	251
*†Mt. Ararat's Caroline Paula	B	251	Aug	718	36.80	7903	367
*†Mt. Ararat's Caroline Princess	C	305	Aug	166	8.50	8268	412
*†Mt. Ararat's Caroline's Austell	B	109	Aug	1295	54.27	5004	224
*†Mt. Ararat's Forget Me Not	A	159	Aug	1168	57.82	6745	331
*†Mt. Ararat's King's Cody	D	284	Aug	577	34.95	9316	472
*†Mt. Ararat's King's Trudy	D	218	Aug	766	34.49	7373	323
*¶Mt. Ararat's Pearl May	A	244	Aug	957	46.99	9919	494
*†Mt. Ararat's Procris Rose	A	136	Aug	1253	56.78	5929	257
*†Mt. Ararat's Valiant Clover	D	113	Aug	765	37.90	3227	168
*¶Mt. Ararat's Valiant Senatora	E	196	Aug	796	42.61	7065	333
Mt. Ararat's Valiant's Ida	F	364	Aug	501	19.69	9745	492
†Rex's Agnes of Mt. Ararat	G	204	Aug	982	41.26	7870	321
†Rex's Airess of Mt. Ararat	G	296	Aug	573	23.21	7450	306
†Rex's Alba of Mt. Ararat	G	295	Aug	700	39.31	7489	404
†Rex's Alfontina of Mt. Ararat	G	305	Aug	315	12.02	8905	378
†Rex's Aqua of Mt. Ararat	G	294	Aug	687	31.49	8012	368
†Rex's Avis Lass	F	158	Aug	832	36.13	4659	215
*†Rex's Harriett of Bolton	D	121	Aug	990	51.79	4365	218
*†Rex's Nettie of Bolton	E	293	Aug	712	38.83	10456	500
*Rex's Rosilie of Bolton	A	167	Aug	935	42.08	5699	257
†Riveredge Alert's Charity	G	266	Aug	626	34.33	6072	309
†Riveredge Alert's Donna	E	266	Aug	479	26.21	7193	345
†Riveredge Alert's Patience	F	153	Aug	872	42.31	4877	237
†Riveredge Alert's Winsome	E	284	Aug	540	25.98	9324	409
†Riveredge Premier's Bella	G	305	Aug	343	17.54	7473	387
*¶Rosebud's Monsieur's Violet	A	285	Aug	922	46.23	10368	540
*†Sherwood Forest Charmette	A	169	Aug	1118	46.40	6493	301
*†Thatch Meadow Hepatica	A	174	Aug	961	55.21	6927	370
*¶Thatch Meadow Kornelia	C	280	Aug	1024	50.18	10866	503
*†Thatch Meadow Lady	A	115	Aug	933	46.68	4023	189
*¶Thatch Meadow Rhoda	C	244	Aug	641	31.29	7690	402
*†Valleywood Lady Luck	A	105	Aug	1153	56.64	4307	198
*†Wonderboy's Rosalind of Bolton	E	263	Aug	622	32.67	8156	430

Brown, Henry M., Savada Farms, Whitesboro, N. Y. ARHT

†Buoyant's Arlene	D	235	Aug	634	32.37	6608	319
¶Buoyant's Betty	F	281	Aug	674	33.77	7356	343
*†Buoyant's Velma	C	281	Aug	657	28.12	9440	407
†Edwin's Betty	G	265	Aug	640	32.37	6112	314
†Edwin's Clover	G	123	Aug	561	29.49	2715	136
*†Savada Farms Aphrodite	A	305	Aug	199	12.46	9261	500
*Savada Farms Dainty D.	D	92	Aug	1107	47.61	3981	171
†Savada Farms Evelyn D.	G	305	July	446	28.64	7089	389
†Savada Farms Lena D.	G	235	Aug	571	28.74	5202	231
¶Savada Farms Sarah D.	G	240	Aug	698	30.31	5834	264

Brundige, Paul L., Elm Echo Farm, Columbus, Ohio. ARHT

Bertha Jane of Eden Vale	A	150	July	1249	51.24	7520	338
*Cherry Hill Belle	A	266	July	614	27.06	7771	326
Way-Up-Farm Olive	A	365	July	147	8.61	8993	395
Welcome-In Agnes	D	319	July	711	33.09	10086	416

Brundige, W. P., Elm Echo Farm, Columbus, Ohio. ARHT

*Anne of Cherry Hill	A	180	July	1042	53.38	7504	351
S. Walneta's Sunny		D. Cherry Hill Pollyanna					
Sequella Annette of Elm Echo	G	168	July	808	40.09	5260	239

Bryan, Amos, Meadow Spring Farm, Perkasie, Pa. ARHT

Meadow Spring Amanda 4th	G	70	Aug	807	36.07	1872	83
Meadow Spring Amorous	G	160	Aug	806	36.12	4739	218
†Meadow Spring Bessie Bloom 2d	G	54	Aug	848	32.59	1456	55
S. Hill Girt Perky		D. Meadow Spring Bessie Bloom					
*Meadow Spring Della	A	188	Aug	973	41.94	7881	369
Meadow Spring Della 4th	G	154	Aug	808	37.17	4513	196
Meadow Spring Generous	G	181	Aug	889	39.86	6107	251
Meadow Spring Rocky Bebe	G	270	Aug	537	24.98	5867	270
Meadow Spring Rocky Dolores	G	62	Aug	739	34.33	1414	69
S. Rockingham Chattel		D. Utmost's Gippy Dolores					

Bryan, Paul S., Meadow Spring Farm, Perkasie, Pa. ARHT

Maridel's Hollicharm	G	149	Aug	889	37.44	4690	198
*†Meadow Spring Marguerite 2d	C	108	Aug	942	37.13	3477	161
Monarette	G	253	Aug	606	29.51	5907	283

Buckley, Jenney F., Cathedral Farms, Oneonta, N. Y. ARHT

†Cathedral Countess Rilma	E	305	Aug	454	23.88	7599	408
†Cathedral Judy Rilma	G	263	Aug	585	33.09	5331	308
*†Cathedral Martha's Rilma	C	263	Aug	1033	51.75	10482	516
†Cathedral Mary Rilma	F	39	Aug	1048	44.03	1294	54
S. Sir John Rilma		D. Cathedral Ruth Rilma					
Cathedral Ruby	G	263	Aug	841	44.27	7935	399
†Cathedral Winnie Rilma	F	204	Aug	1013	46.11	7101	325

Burns, Arthur C., Darby Maple Farms, Milford Center, Ohio. ARHT

Darby Maple Doris	F	51	July	827	35.65	1373	61
S. Welcome In Dixon		D. Rosie of Charlot of Allon					

Burns, Arthur C. & Sons, Darby Maple Farms, Milford Center, Ohio. ARHT

Burnt Pond's Theresa	A	160	July	926	38.91	6388	298
Darby Maple Betty	C	162	July	1040	40.07	7080	278
*Darby Maple Bride	E	225	July	960	39.86	8832	381
Darby Maple Carol	G	172	July	585	36.05	3974	214
Darby Maple Chumette	G	49	July	934	35.53	1427	54
S. Langwater Chum		D. Darby Maple Dixie-Lee					
Darby Maple Cora	G	151	July	626	29.74	3532	168
Darby Maple Dairymaid	G	151	July	775	33.73	4725	208
Darby Maple Delight	G	168	July	888	35.20	5740	259
*Darby Maple Dixie-Lee	C	226	July	640	29.71	8263	365
Darby Maple Dora	G	153	July	866	31.02	5045	207
Darby Maple Kathleen	F	354	July	616	27.51	9754	470
Darby Maple Violet	G	159	July	723	28.92	4958	202
Lady of Mount Cherry	A	257	July	735	31.32	8449	424
Mona Lou of Elgercon	A	182	July	1005	42.74	7729	343
*Nan of Lu-Jor Farm	A	158	July	1132	45.29	7377	324
*Welcome-In Diana	D	203	July	1214	42.74	10680	427

Welcome In Primrose	G	166	July	882	33.55	5796	238
Welcome-In Rose Jean	D	224	July	866	35.35	8669	349
Welcome In Valor's Eunice	G	152	July	476	21.20	2636	116
Welcome In Valor's Susie	G	158	July	733	31.70	4719	202
*Whittier's Fern	A	132	July	1050	64.06	5920	314

Burroughs, C. F., Bayville Farms, Lynnhaven, Va.

Bayville Contender's Viney	G	168	Aug	865	39.79	5180	228
Bayville Duke's Delight	G	365	Aug	752	32.27	11084	494
Bayville Duke's Lady	G	168	Aug	897	41.01	5753	241
Bayville Duke's Mollie	G	90	Aug	960	41.51	3053	127
s. Bayville Champion's Duke		D. Maxim's Mollie					
Bayville Hermes' Jonquil	F	341	Aug	592	26.95	9379	458
Bayville Maxim's Fair Mollie	G	155	Aug	755	37.79	3913	181
Bayville Maxim's Jean	G	155	Aug	846	33.34	5159	197
Bayville Maxim's Nita	G	167	Aug	984	51.47	6357	267
Bayville Maxim's Southern Lass	G	155	Aug	884	44.20	4791	204
Bayville Maxim's Ultra Daisy	F	220	Aug	778	41.96	6928	357
Bayville Noble Content	E	301	Aug	672	34.29	8032	369
Bayville Secret Ultra Lady	G	155	Aug	948	42.67	5186	231
Girl's White Rose	A	69	Aug	1346	54.65	3172	113
s. Sue's Foremost of W. S. R.		D. Valley Girl of W. S. R.					

Byers, H. H. & Rath Alvin H., Byercroft Farm, Logan, Iowa. ARHT

†Beda La Noce Rosette	B	202	Aug	673	35.03	5434	272
†Cedar Crest's Golden Heddy	D	146	Aug	822	37.03	4379	185
†Isobel of Maple Avenue	E	116	Aug	633	27.86	3093	136
†Ploverlin La Noce Evening Star	E	204	Aug	1110	52.17	9009	424
†Tianna's La Noce Johanna	A	66	Aug	999	48.46	1820	91

Caesar, O. S., Dorvillee Farm, Barrington, Ill. ARHT

Betty's Plainface	A	365	Apr	9	.56	8563	459
*¶Bonita of Wynola	A	279	Jan	53	2.60	6871	310
†Dorvillee Sentry's Ramona	G	144	May	620	28.41	3073	131
s. Hilltop Butterfat Sentry		D. Shoreland Starbright					
*Oakvale A. Grace	B	232	June	755	30.96	8044	336
s. Chedco Albert		D. Beda's Geneva of Oak Vale					
*¶Pearl's Dairymaiden	C	345	July	188	10.17	5578	251

Camp, W. M., Hilltop Farm, Franklin, Va. ARHT

Appin's Vista Raymost	D	266	July	1053	51.00	10524	496
Beulah's Belle May Lady	A	110	July	1157	59.63	4679	209
Burch's Butterfat Pet	G	69	July	1408	51.54	3009	111
Burch's Butterfat Queen	G	94	July	1197	48.97	3631	150
Camellia of Garden Creek	F	269	July	751	41.31	7143	399
Camp's Foremost Cavalier	A	341	July	883	38.16	12057	535
Camp's Foremost Kimberly	F	253	July	890	45.14	7964	369
Camp's Foremost Linda	D	242	July	846	50.21	7371	395
Camp's Foremost Tulip	F	209	July	1083	51.98	7756	376
Camp's Raymost	G	245	July	798	37.20	7202	311
Camp's Woodland Grape	A	133	July	284	12.45	4518	202
*Coker Silver Sweetbriar	A	171	July	1055	48.77	6175	302
*Coker Silver Viola	A	186	July	1284	67.17	8485	425
Duke's Tulip Girl	B	77	July	1678	69.33	3991	171
Eastern Beauty	A	58	July	851	26.74	1570	48
s. Coker Eastern Virginian		D. Hattie's Beauty					
Kimberly's Christmas Eve	A	119	July	1517	61.92	5852	237
Resolute Gertie Beauty	E	99	July	648	29.39	2363	106
Schofield's Best	A	225	July	1098	47.1[illegible]	8942	403
Virginian's Harriet	A	134	July	953	51.47	4500	225

Campbell, Eleanor A., Valley View Farms, Deering, N. H.

Ann of Piscataquog	A	193	July	1192	62.25	8962	443
Comet's Delia of Piscataquog	B	210	June	888	56.74	8563	470
*Great Elm Evelyn	A	164	July	1076	66.94	7316	392
McDonald Farms Georgiana	G	155	July	732	32.36	5454	240
McDonald Farms Godiva	G	117	June	855	43.98	3913	195
McDonald Farms Gwendoline	G	145	July	1147	52.91	6150	268
Nanette of Piscataquog	A	72	June	1591	70.50	3857	180

Carre, Betty Louise, Skillman, N. J.

Far-View Vanity	G	119	Apr	875	54.45	3757	214
s. Valleywood Horatius		D. Goldie's Belle of Far-View					

Carroll, P. A., Doughoregan Manor, Ellicott City, Md. ARHT

*¶Daisy Bell of Doughoregan Manor	A	288	July	465	24.11	8029	354
*†Eleanor Rena of Burnley	A	202	July	640	31.57	5886	274
†Gay Boy's Fannie of Fulton	A	34	July	1155	58.59	1245	63
s. Select's Gay Boy		D. Primrose's Beauty of Fulton					
*¶Gay Boy's Hazel of Fulton	B	187	July	870	46.72	6799	394
†Manor Antoinette	A	305	June	26	1.46	6890	360
†Manor Cherry	E	285	July	693	38.12	7372	388
¶Manor Crescent	D	243	July	155	13.47	5710	297
†Manor Daisy Bell	A	224	July	954	45.91	8719	405
†Manor Daphne	G	305	July	124	6.34	7256	346
¶Manor Dixie Queen	E	257	July	619	34.50	6394	340
†Manor Dora	G	145	July	666	34.00	3381	153
¶Manor Gladys	G	267	July	596	27.93	6350	311
Manor Governess	G	155	July	748	35.95	4290	217
*†Manor Grace	A	157	July	906	40.33	6150	276
*†Manor Ideal Daisy	E	44	July	1042	42.65	1463	59
s. The Caves Ideal		D. Manor Daisy					
¶Manor Ideal Fern	G	305	July	63	4.34	5239	269
*†Manor Ideal Gracie	E	84	July	990	40.59	2701	112
s. The Caves Ideal		D. Aquia Grace B.					
*†Manor Ideal Myrtle	E	128	July	635	27.27	3491	159
*†Manor Ideal Roxena	D	95	July	1007	39.68	3431	151
†Manor Ideal Yarico	E	115	July	338	18.89	3150	161
*†Manor Janice	B	203	June	723	44.01	6745	330
*†Manor Jean	A	262	July	663	29.45	8437	404
*†Manor Louie	A	133	July	642	30.39	3786	194
*†Manor May Belle	D	125	July	761	40.27	3394	189
†Manor Morning Glory 2d	E	24	June	763	41.58		
s. Manor Cavalier		D. Manor Morning Glory					
*†Manor Proud Lady	A	273	June	63	3.38	6520	332
†Manor Starlight	B	297	June	70	5.62	4457	242
†Manor Turvey	F	305	July	441	23.69	7163	328
*¶Manor Water Lilly	E	214	July	447	22.18	5183	242

Cassatt, E. B., Est., Chesterbrook Farm, Berwyn, Pa. ARHT

†C. F.'s Fancy Dress	E	232	Aug	886	46.43	8013	364
†C. F.'s Gleeful Duchess	F	100	Aug	841	44.37	2959	146
†C. F.'s Laughing Eyes	F	120	Aug	854	40.66	3639	173
†C. F.'s Morning Star	C	175	Aug	725	35.49	5548	267
†C. F.'s Princess Hyacinth	G	111	Aug	893	36.91	3307	134
*C. F.'s Rilma Toddy	A	330	Aug	882	52.97	14342	810
†C. F.'s Sherry Flip	G	213	Aug	608	31.05	4951	249

Caumsett Farm, Huntington, N. Y.

Caumsett Clarissa	G	117	Aug	1240	52.11	4998	220
Caumsett Eastern Bab	G	153	Aug	1040	50.57	5384	245
Caumsett Eastern Emerald	G	92	Aug	1255	56.89	3880	177
Caumsett Eastern Flag	G	123	Aug	1138	49.62	4779	202
Caumsett Eastern Gloss	G	79	Aug	1147	47.29	2794	112
*Caumsett Ida	A	348	Aug	1245	53.44	18708	816
Caumsett Ocean Bud	G	310	Aug	1090	49.50	11742	507
Caumsett Ocean Diamond	E	232	Aug	619	35.08	8261	438
Caumsett Ocean Dorothy	G	228	Aug	1021	48.21	8047	347
Caumsett Ocean Glory	F	365	July	407	22.36	13689	652
Caumsett Ocean Janet	F	151	Aug	1164	64.64	6366	334
Caumsett Ocean Jewel	G	184	Aug	1134	58.55	7452	348
Caumsett Ocean Leda	G	218	Aug	1340	63.15	10093	449
Caumsett Ocean Lona	G	125	Aug	1211	51.95	4987	203
Caumsett Ocean Nannette	G	99	Aug	1461	49.84	4572	162
*Caumsett Ocean Ora	D	260	Aug	1093	55.20	11675	539
Caumsett Ocean Sapphire	G	162	Aug	1395	62.81	7255	331

Chambers, A. H., Maple Lane Farms, Kingston, N. Y.

Maple Lane Africander's Lulu	A	92	Aug	1292	58.43	4206	176
s. Saugerties Africander		D. Moorland Eugenie					
Maple Lane Africander's Marilyn	A	146	Aug	1363	65.60	7546	355
Maple Lane Designer's Emilee	G	342	Aug	830	49.52	10714	598
Maple Lane Designer's Lulu	G	327	Aug	813	49.63	9829	562
Maple Lane Frolic's Belle	E	275	Aug	724	39.07	7463	406
Maple Lane Frolic's Gem	E	322	Aug	802	48.32	10276	576
Maple Lane Frolic's Queen	F	365	Aug	781	46.65	10788	624
Maple Lane Steadfast's Gordie	A	136	Aug	1344	61.30	6996	299
Maple Lane Steadfast's Joan	G	365	Aug	803	49.98	11057	636
Maple Lane Steadfast's Lucille	D	213	Aug	807	44.90	7577	400

Chatham, Thurmond, Klondike Farm, Elkin, N. C.

*Appin's Kataleen	A	144	July	1171	53.42	6113	264
s. Argilla Forecaster		D. Upland's Joyce					
*Appin's Kitty	A	365	July	107	4.97	14033	663
*Green Hill Reeny	A	100	July	1682	59.55	5255	198
s. Klondike Chaplain		D. Queen of Oakland Terrace					
*Klondike Hollerine	D	280	July	1060	45.69	10606	475
*Klondike Huntness	B	133	July	1341	61.45	5741	265
s. Klondike Hollimost		D. Klondike Kyola					
Klondike Kallie	G	65	July	1198	38.70	2384	87
s. Argilla Knight		D. Klondike Valorie					
Klondike Kettie	G	301	July	926	42.92	10958	504
*Klondike Kilda	A	266	July	1145	49.94	10896	522
*Klondike Kitty	A	187	July	1297	62.43	8345	421
s. Argilla Knight		D. Klondike Frolic					
Klondike Konsort	F	58	July	1203	45.23	2202	82
s. Argilla Knight		D. Quail Roost Lucky Pattern					
Klondike Krystal	G	365	July	356	23.01	8655	507
*Klondike La Belle	A	98	July	1542	68.18	4860	207
s. Argilla Knight		D. Osceola Farewell					
*Klondike Nancy	A	185	July	1004	43.61	7006	329
s. Klondike Gay Valentine		D. Sunbeam's Daisy Masher					
Klondike Nymph	A	165	July	1314	60.48	7309	346
s. Argilla Knight		D. Klondike Gay Heiress					
*Klondike Rose	A	278	July	1319	57.28	13011	593
Klondike Vera	C	189	July	1048	42.34	7220	338
s. Klondike Gay Valentine		D. Amber's Wally of Myrtledale					
Klondike Viva	D	365	July	249	12.60	9282	466

Clarke, Eleanor S., Yaffords Neck Farm, Royal Oak, Md. ARHT

¶Bet of Goose Valley	G	194	May	681	37.15	4169	202
s. Coronation Steadfast		D. Jobetty's Beatrice					
¶Donna of Goose Valley	F	214	May	681	39.52	4465	224
†Gold Boy's Mazie of Gwynllan	F	167	May	773	39.47	4202	199
s. Valor's Gold Boy		D. Fair Field Royal Mazie					
†Hero's Vaneda of Bolton	F	205	May	771	43.29	5037	267
*Liseter Hardwick's Esperance	B	257	May	670	37.31	6228	312
s. Hardwick's Steadfast		D. Libelsun's Esperance					
†Royal's Maid of Yafford's Neck	A	131	Apr	731	36.58	3218	157
s. Royal of Crumwald		D. Sandy Hollow Governor's Martha					

Clarke, Stanley & Margaret F., Bailiwick Farm, Portsmouth, R. I. ARHT

†Bailiwick Eve Royal	G	233	Aug	567	28.70	5407	243
†Bailiwick Model Leone	G	305	Aug	255	12.28	6473	305
†Bailiwick Model Miss	G	212	Aug	704	36.33	5224	267
†Bailiwick Model Moonflower	G	192	Aug	666	33.05	4275	184
†Bailiwick Model Valentine	G	128	Aug	853	34.98	3713	139
†Bailiwick Molly Royal	G	80	Aug	617	24.82	1698	66
s. Farmlands May Royal		D. Rockland Muriel					
†Bailiwick Rose Royal	G	274	Aug	580	25.19	5991	281

Cleghorn Corporation, Longwoods, Md. ARHT

†Cleghorn Neptune's Ellen	F	206	June	611	28.63	4972	232
†Cleghorn Prince's Eliza	F	276	June	396	21.17	6387	292
†Emily Bell of Greenbank	A	61	June	1289	53.51	2588	124
s. Clarion of Hill Girt		D. Little Emily of Greenbank					

Clemente, Anthony, Salem, N. J. ARHT

†Marguerite's Cleopatra	C	139	Aug	881	43.30	4399	189

Compton, Lucius B., The Eliada Orphanage Farm, Asheville, N. C. ARHT

Bopeep's Tinkabell of Eliada	E	342	July	859	37.48	10727	475
Daisybelle of Eliada	F	60	July	991	41.26	1895	82
s. Imp. Linda's Sailor of Eliada		D. Eliada's Koboss					
Dixianna of Eliada	F	243	July	807	36.33	7323	323
Donna's Suzabelle of Eliada	G	29	June	912	35.95		
s. Sequel's Supreme of Eliada		D. Lady Donna of Eliada					
Gold Vein's Sunspot of Eliada	G	73	July	914	41.06	2231	94
s. Sequel's Supreme of Eliada		D. Charming Gold Vein of Eliada					
*Hillsboro Dictator's Charm	A	128	July	1141	52.83	5321	249
s. Quail Roost Maxim's Dictator		D. Lady Bessie of Maple Lane					
Missy's Kalinda of Eliada	G	365	May	223	9.97	9330	400
Queen's Doretta of Eliada	G	335	July	163	8.36	4513	218
Tabitha Butter Print of Eliada	F	29	June	1099	38.14		
s. Monarch's Wizard of Eliada		D. Hypatia's Butter Print					
U. Winnie of Eliada	G	365	July	85	3.87	8718	400

Connecticut, University of, Storrs, Conn.

†Beula Brilliant Storrs	G	129	Aug	673	29.65	2921	115
Billie Brenda Storrs	G	200	Aug	508	24.41	4550	199
†Cerise Cherry Storrs	G	287	Aug	242	15.05	5619	265
†Fayette Breezy Storrs	G	109	Aug	723	32.62	2718	112
s. Superb's Hero of Greenway		D. Breezy Bromine Storrs					
†Fickle Beauty Storrs	G	123	Aug	662	33.73	3033	144
¶Nyda Nanette Storrs	G	305	Aug	167	8.72	6610	315
†Sunkist Speckle Storrs	F	149	Aug	521	25.01	2760	130

Cooper, Tom, Tom Cooper's Farm, Ardmore, Okla.

Cooper's Anita	F	305	Aug	685	30.48	8088	350
*Cooper's Arlington	A	193	Aug	1045	57.21	8111	383
Cooper's Arthur's Faith	F	190	Aug	706	39.49	4624	238
*Cooper's Augusta's Josie	A	311	Aug	974	45.33	10179	443
Cooper's Eloise	G	150	Aug	1048	52.42	5495	257
*Cooper's Lady Augusta	B	365	Aug	600	33.93	11057	502
Cooper's Marcella	G	257	Aug	719	35.96	6540	307
Cooper's Marion	G	241	Aug	789	43.68	6589	344
*Cooper's Mary Lou	A	184	Aug	1210	58.12	8244	387
*Cooper's Reflection	B	290	Aug	759	39.19	8371	447
Cooper's Rex's K.	D	364	Aug	998	48.22	12343	588
Cooper's Rex's Rose	G	333	Aug	900	40.63	9797	428
Cooper's R-Marigold	F	171	Aug	778	40.26	5534	247
Cooper's Rozella	F	332	Aug	813	36.83	9126	426
*Cooper's Sunshine	A	188	Aug	1150	56.36	7741	376
*Cooper's Susan	A	351	Aug	716	37.68	10356	514
Daisy's Bright Girl	B	291	Aug	884	38.31	10658	432
Gaylord's Dexter's Adelaide	G	275	Aug	678	40.01	6972	365
*Janoca of Oronoko	A	241	Aug	962	51.66	9871	521

Copper Gate Farm, Incorporated, Basking Ridge, N. J.

Afton's Iona Select	B	149	Aug	852	37.76	5216	237
†Guernside's Gem's Buttercup	B	110	Aug	777	35.98	3773	179
†Hardwick Bluebell of Dunrovin	F	55	Aug	733	33.64	1409	60
s. Hardwick's Royal		D. Gayhead's Mata					
†Stony Ford Douglas' Geranium	B	76	Aug	812	43.95	2188	106

Cord, E. L., Circle L. Ranch, Dyer, Nev.

Ashmere's Romeo's Peggy	A	95	July	1283	46.99	4440	170
s. Templar's Romeo of Prestdale		D. Zelma's Zalda					
Goldie's Queenie Lass	A	49	July	1516	69.31	2357	112
s. Rubina's Tom of Winbrook		D. Tina's Golden Sunbeam					
Guernsey Grove Jean	E	233	June	1047	55.43	8395	448
St. James Champion Hilda	A	82	July	1149	43.23	3917	156
s. St. James Champion's Champion		D. Maple Lane Hilda Lee					
St. James Duke's Nellie	D	29	July	1536	64.08		
s. St. James Philosopher's Duke		D. St. James Champion's Nettie					
St. James Lester's Marianne	E	221	July	1020	51.82	8626	371

Coskery, Eugene C., Jr., The Coskery Farms, Emmaus, Pa. ARHT

Cherry Hills Flora	E	66	Aug	1388	54.03	3137	118
Cherry Hills Frances	F	24	Aug	707	30.28		
s. Leasure Run Success		D. Dora of Yetta					
Cherry Hills Gertie	G	139	Aug	803	30.84	4021	167
Cherry Hills Glamor Girl	G	84	Aug	998	41.42	2936	123
Cherry Hills Glenda	G	140	Aug	765	31.25	4017	171
Foxburg's Cheer's Treasure	D	66	Aug	1235	54.47	2698	112
Oaklawn's Princess Betty	A	70	Aug	1190	48.35	2657	121
Suzanne Lassie Tulip	D	67	Aug	996	42.85	2195	91

Cotting, C. E., Chedco Farm, Berlin, Mass.

†Chedco Duchess	G	259	Aug	892	48.56	8148	414
†Chedco Joyful	E	290	Aug	1007	54.00	10043	486
Chedco Laurel	D	304	Aug	998	54.32	11236	579
Chedco Myrtle	F	365	Aug	141	7.13	10657	548
*Fairlawn L. Evaline	D	192	Aug	872	45.73	6921	351
Fairlawn L. Finch	E	114	Aug	1259	65.10	4806	232
Flying Horse Colonel Belletta	G	121	Aug	1051	56.26	4946	229
Langwater Venus	D	183	Aug	1600	78.92	10793	501
Two Brooks Cantata	E	184	Aug	978	58.22	7182	383

Cox, Harry B., Est., Barnegat Ranch, Grass Valley, Calif. ARHT

†Barnegat Antlia 2d	F	143	Aug	986	42.91	5257	209
*†Barnegat Astra	C	47	Aug	1417	48.89	2132	73
s. Barnegat Olympic		D. Barnegat Andromeda					
†Barnegat Circe 2d	G	289	Aug	302	13.83	6064	283
*†Barnegat Cleo	A	194	Aug	1027	45.23	8035	334
*†Barnegat Cyrene	E	113	Aug	732	21.99	3648	129
*†Barnegat Dondia 2d	A	61	July	1781	56.13	3407	107
s. Barnegat Olympic		D. Barnegat Dondia					
†Barnegat Fidela	G	96	Aug	888	39.44	3104	141
*†Barnegat Itea 2d	A	123	Aug	1592	70.87	6656	292
†Barnegat Levana	G	278	Aug	548	24.54	6517	278
†Barnegat Maxim's Itea	G	277	Aug	555	24.43	7200	329
*†Barnegat Megara	C	192	Aug	789	39.06	6670	326
†Barnegat Pearl 2d	G	181	Aug	844	44.23	5707	257
¶Barnegat Vela 2d	G	167	Aug	779	37.81	5092	244

Craig, R. A., Leafy Lane Farm, Kokomo, Ind. ARHT

Bright Star of Leafy Lane	E	274	July	573	31.55	6883	357
*†Levity of Leafy Lane	B	71	July	1184	52.13	2842	115
s. Pepper of Carroll Land		D. Royal's Confidence					

Craig, R. A., Dr. & Mrs., Leafy Lane Farm, Kokomo, Ind. ARHT

†Craig's Gypsy Fortune	A	207	July	606	37.36	5897	278
†Dividend's Duchess	A	280	July	469	22.89	8838	428
†Dixie Lee of Leafy Lane	C	144	July	1056	47.54	5691	252
†Heiress of Leafy Lane	G	251	July	565	29.96	5626	298
†Melody of Leafy Lane	G	249	July	518	26.16	5380	287
Pride's Honor of Leafy Lane	G	207	July	699	33.94	5406	255
*†Pride's Mission of Leafy Lane	E	76	July	965	47.70	2581	120
s. Ridglydale's Lone Ranger		D. Secret's Gay					
†Rythm of Leafy Lane	C	235	July	659	31.92	6305	294
†Secret's Gay	A	144	July	899	52.37	5087	226
†Secret's Joy	A	137	July	866	42.48	4433	193
†Sunny Girl of Leafy Lane	B	97	July	967	48.74	3327	151
†Symbol of Leafy Lane	E	270	July	426	25.54	5849	334
†Victory of Leafy Lane	G	204	July	638	36.56	5821	297
†Virginia Rose of Leafy Lane	G	192	July	816	43.05	5721	251

Crane, Francis V., Basquaerie Farms, Millis, Mass. ARHT

Aldrich Farm Aurora Maid	F	360	July	478	29.39	9563	473
Basquaerie Pocahontas	G	266	July	564	31.00	6203	293
Basquaerie Princess Violet	G	31	July	1024	52.24		
s. Thatch Meadow Barnacle		D. Thatch Meadow Remembrance					
Basquaerie Rena	G	68	May	1182	52.01	2438	119
s. Howland Gallant Rebellion		D. Barber Farm Rena					
Flying Horse King's Patsy	D	270	July	960	49.06	9657	499
Flying Horse King's Violet	C	107	July	860	45.89	3467	196
Flying Horse Rosebud 3d	D	233	July	968	49.11	8289	407
*Flying Horse Royal Pearl	A	158	July	1503	68.58	8479	385
Ladderlook Moonblink	D	257	July	663	35.90	7144	359
Ladderlook Moonblossom	F	280	July	1186	51.02	11461	478
Maywood Diadem	E	189	July	1050	47.58	7504	327
Monarch's Glennis	G	360	July	531	30.13	8721	418
*Rosewald Janice	E	120	July	1340	57.65	5432	230
*Rosewald Patience	D	235	July	1059	60.70	9270	472
Rosewald Topaz's Trixie	G	280	July	463	24.42	6263	286
*Tri-Gables Joan	A	270	July	1331	56.34	13757	540
*Valleyside Margaret's Ellen	A	131	July	1030	46.70	5186	217
s. Grassland Edenquel		D. Margaret of Valleyside					

Cullum, Allan M. & Kathryn R., Riveredge Farms, Reading, Pa.

Jeannie of Montfaucon	A	319	Aug	706	38.71	10216	530
*Midview's Dandelion	A	46	July	1422	97.29	2079	133
s. Raider's Ivanhoe		D. Winston Farms Dandelion					
Queen Regent of Lakeside	B	248	Aug	1046	51.37	10629	522
Riveredge Premier's Rosebud	E	216	Aug	820	43.71	7495	372
Rose Coronet	A	226	Aug	955	46.17	8803	417
*Welcome-In Natalie	A	328	Aug	664	31.08	11658	534

Cullum, J. Barlow, Est., Riveredge Farms, Reading, Pa. ARHT

*Broadwater Lotis	A	213	Aug	1114	43.46	10764	452
Fairland Dawn's Blanchette	A	288	Aug	641	27.82	9733	436
*Riveredge Francois' Betty	A	245	Aug	845	37.47	9492	457
*Riveredge Francois' Sandra	A	159	Aug	996	49.40	6686	341
Riveredge Peerless Bonita	G	168	Aug	1051	48.89	6436	279
Sapphire of Treweryn	D	353	Aug	424	24.00	9584	464

Curtiss Candy Company, Dundee, Ill. ARHT

*Argevna Roberta	A	143	July	1156	53.18	6665	330
Betsy of Sleepy Hollow Farm	B	361	June	63	4.56	14375	865
Bob's Rose Queen	F	155	July	866	41.60	5367	236
Boulder Bridge Paulette	F	265	July	879	50.47	8392	467
Boulder Bridge Quality	G	88	July	959	43.92	2942	127
s. Boulder Bridge Distinction		D. Martha of Boulder Bridge					
*Charlescote Happy Girl	A	164	July	922	45.85	6141	288
s. Langwater Hilarity		D. Charlescote Levity					
Coronation Joyful	G	97	July	822	34.13	2826	113
s. Coronation Levity Prince		D. Courageous Judy of E. C.					
*Fra-Mar Anita	D	303	July	1054	54.61	8534	403
Gayhead's Her Goddess	G	277	July	700	38.44	8239	391
Gayhead's Her Surprise	F	336	June	472	24.44	10961	560
Green Meads Gay Mae	G	156	July	862	47.01	4964	259
Green Meads Gay Thelda	G	210	July	1127	46.24	7801	341
Green Meads Gay Winsome	F	112	July	955	46.51	3591	167
Grenfel Butterfat Thelma	D	69	July	1264	51.96	2944	122
s. Vallevue Butterfat Slogan		D. Grenfel Thelma					
*Hiawatha's Vamoll	D	76	July	1295	60.74	3248	165
s. Long View Hiawatha		D. Long View Vamoll					
†Iris's Viola	A	177	July	534	29.77	4583	220
Jonacre Challenger Junette	F	277	July	737	42.80	8057	447
Jonacre Challenger Sadia	F	95	July	1305	66.85	4271	213
s. Maple Lane Challenger		D. Jonacre Sadia					
Jonacre Lady Blossom	E	174	July	677	28.10	4080	167
*Joy of Vanity	B	210	July	1051	55.92	8778	449
*Liberty's Prudence	A	314	July	965	52.06	11377	580
Margendell Ardith	F	230	July	822	42.50	8559	420
Margendell Dairymaid	E	102	July	1184	53.41	4229	190
s. Nashoba Septimus Majesty		D. Gold Coin's Autocrat Milk Maid					
McDonald Farms Grace	G	181	July	911	47.40	6025	298
New Hope Constant's Easence	G	80	July	817	43.91	2177	109
s. New Hope Leader's Constant		D. New Hope Miladdie's Susan					
¶Pageant Nancy	B	305	July	289	14.71	5902	306
*Pine Manor King's Destiny	D	255	July	942	48.74	9470	467
Royal's Bright Gracie	E	355	July	741	42.64	9878	537
St. James Champion Babbie	G	322	July	974	53.58	11282	620
St. James Count's Laura	G	267	July	892	45.43	10023	458
*Spot of Vanity	A	133	July	1301	60.77	6532	285
s. Corium Slogan's Norman		D. Joyce of Vanity					
†Stonehurst Judy	E	170	July	399	24.58	3251	188
*Susan of Vanity	A	196	July	1185	66.73	8945	495

Cushing, E. H., Shamrock Farm, Chardon, Ohio. ARHT

*Overland Queen Ann	A	235	Aug	869	40.27	10214	449
Shamrock May Dulcie	D	291	Aug	683	37.70	9257	493
Shamrock Saint Eileen	G	348	Aug	371	18.18	7594	335

Daines, C. J., Cache Meadow Farm, Logan, Utah. ARHT

¶Cache Meadow Christabelle	G	252	May	562	34.46	5539	298
†Cache Meadow Dorleen	G	192	May	802	37.74	5051	217
*Cache Meadow Jasmine	A	172	May	907	39.92	5835	254
*Cache Meadow Lacava	G	193	May	643	27.98	4048	175
†Cache Meadow Marjorie	F	94	May	798	35.44	2380	114
s. Lad's Phyllister of Middale		D. Happyholme Royal Margarete					
*†Cache Meadow Mayleen	E	106	Apr	1071	54.13	4392	198

Daines, Dwyth M., Cache Meadow Farm, Logan, Utah. ARHT

†Cache Meadow Deloris	G	305	May	324	17.53	7771	375
¶Cache Meadow Psyche	G	241	Nov	632	26.82	6229	277
†Cache Meadow Sapphire	G	207	May	625	30.46	4854	217
†Cache Meadow Valine	G	134	May	926	37.98	4158	179
†Corolla of Chicona	F	227	May	512	31.34	4258	231
Patrina of Chicona	G	211	May	583	30.35	4539	232
*†Peggy's Princess May	A	65	May	1547	61.91	3226	140
s. Valley Gem Broker		D. Senator's Peggy May					
†Propriety of Chicona	G	225	May	515	24.23	4045	199
*†Prue of Avalawn	A	121	Mar	1051	41.32	4807	195

Davey, W. H., Gwenwilmar Golden Guernsey Farms, Chagrin Falls, Ohio. ARHT

*Gwenwilmar Amy	D	149	Aug	1127	40.83	6860	268
Gwenwilmar April	E	284	Aug	678	32.55	9866	463
*Gwenwilmar Catherine	C	99	Aug	1148	47.10	4024	169
s. Raemelton Sunny Duke		D. Aigler Farm Cinderella					
Gwenwilmar Goldie	B	203	Aug	622	25.02	6448	258
*Gwenwilmar Jewel	A	123	Aug	1088	39.74	5191	214
*Gwenwilmar Jolly	A	158	Aug	970	30.96	6077	254
Gwenwilmar Mary	G	105	Aug	779	31.55	2999	125
Gwenwilmar's Floss	E	47	Aug	1024	47.11	1525	70
s. Raemelton Triumph Dare		D. Florabel of Harmony Hill					
*Gwenwilmar Triumph Lilly	C	315	Aug	375	17.44	6656	351

Highland Springs Jean	D	222	Aug	826	30.41	7018	286
Highland Spring's Narcissus	A	123	Aug	253	13.12	3551	187
Highland Spring's Tulip	C	123	Aug	944	44.84	4492	229
Itchen's Sweet Pearl Cassie	E	238	Aug	390	18.31	5230	244
Opal of Spreading Elm	E	345	July	714	31.99	10927	516
Traveler's Martha	C	227	Aug	933	41.74	8331	375

Davis, J. F., Willow Lane Farm, Livingston, Wis.

Diantha's Gussie of Willow Lane	A	300	Aug	1087	48.84	13090	542
Elizabeth of Willow Lane	B	269	Aug	836	39.38	9701	456

Day, Stephen B. & Sons, "Daydream Guernseys," Washington, Pa. ARHT

Daydream's Beauty's Lass	G	347	Aug	670	38.00	9074	473
Daydream's Jeanie's Hattie	G	178	Aug	705	35.76	4803	228
Daydream's Patty	G	345	Aug	654	35.91	10095	462
Daydream's P-Elizabeth	E	365	Aug	161	10.97	8293	481
Daydream's Princess	B	204	Feb	580	30.88	6378	318

Debnam, George R., III., Driftwood Farm, Rock Hall, Md. ARHT

*†Avis Acres Daisy	B	188	Aug	1036	40.96	6869	271
*†Driftwood's Bess	E	154	Aug	1181	41.37	6298	230
*†Driftwood's Doris	C	167	Aug	1188	53.48	6828	327
*†Driftwood's Virginia	A	180	Aug	909	46.40	6257	321
*†Palmer's Alma	A	132	Aug	1191	50.87	5486	226

Deerfoot Farms Company, Southboro, Mass. ARHT

†Laddie's Betsey of Wyndemoor	A	252	June	603	30.79	7545	373
†Lake Delaware Repeal's Daisy	A	216	June	732	39.57	7246	347
†Reynolds' Juneonta	A	235	June	582	27.45	8092	356
†Royal Vagabond's Queen	A	242	June	631	27.54	7096	311
†Wyndemoor's Annabelle	C	218	June	745	32.49	6992	340
†Wyndemoor's Bea	E	178	June	662	35.09	4678	230
†Wyndemoor's Begonia	G	293	June	569	29.01	7076	335
¶Wyndemoor's Beky	G	293	June	504	29.18	6277	321
†Wyndemoor's Bertha	F	283	June	618	32.38	6944	343
†Wyndemoor's Betony	E	63	June	883	42.39	1984	95
s. Foremost Preamble	D. Wyndemoor's Holly						
Wyndemoor's Dale	G	252	June	514	25.21	5132	231
s. Foremost Preamble	D. Wyndemoor's Gladys						
†Wyndemoor's Darlenia	G	162	June	667	32.59	4027	174
†Wyndemoor's Dawn	G	247	June	701	39.51	7029	383
s. Foremost Preamble	D. Lillian of Lake-View						
†Wyndemoor's Deborah	G	174	June	745	36.46	4977	215
¶Wyndemoor's Deil	G	192	June	516	26.76	3839	193
†Wyndemoor's Della	G	173	June	555	24.31	3602	150
†Wyndemoor's Devotion	G	193	June	559	26.81	4427	195
†Wyndemoor's Dew Drop	G	34	June	812	35.03	910	39
s. Valor's Sultan	D. Wyndemoor's Henrietta						
†Wyndemoor's Donna	G	193	June	558	27.33	3792	181
†Wyndemoor's Flara	A	289	June	632	32.11	8177	397
†Wyndemoor's Florence	A	69	June	1020	36.63	2473	88
s. Valor's Sultan	D. Wyndemoor's Bet						
¶Wyndemoor's Frieda	A	293	June	635	27.12	7636	367
†Wyndemoor's Glory	A	282	June	481	22.11	6956	322
†Wyndemoor's Harriet	A	64	June	1132	55.95	2457	121
s. Valor's Sultan	D. Wyndemoor's Wonderful						
†Wyndemoor's Hazeltina	A	182	June	776	31.76	5758	236
†Wyndemoor's Hebe	A	283	June	775	33.91	9381	415
†Wyndemoor's Hollibelle	A	41	June	1196	54.46	1608	73
s. Wyndemoor's Proud Secret	D. Wyndemoor's Flo						
†Wyndemoor's Holly	A	273	June	662	27.44	7779	334
†Wyndemoor's June	A	135	Apr	1149	48.73	5654	248
†Wyndemoor's Secret Alma	C	287	June	404	21.25	6859	353

Deeter, Virgil P., Green Villa Guernsey Farm, Greenville, Ohio. ARHT

†Actress Bell of Maple Cluster	G	154	July	846	36.39	4936	226
†Actress Mary of Maple Cluster	G	111	July	899	34.18	3662	222
†Madaline's Fern	B	300	July	323	20.54	6674	392
†Yvonne W. of Maple Cluster	B	248	July	677	36.91	7940	440

DeNormandie, James, DeNormandie Farm, Lincoln, Mass. ARHT

†Elmstead St. Viana	D	164	Aug	822	39.74	5200	240
s. Lincoln St. Nicholas	D. Elmstead Golden Viana						
Knolland Francine	E	345	Aug	550	25.84	7846	346
Lincoln Charming Twilda	G	287	Aug	648	27.09	7518	318
Lincoln France	G	280	Aug	698	37.22	7807	397
Lincoln Loyal Nancy	E	325	Aug	835	33.75	10979	485
†Lincoln St. Dimple	F	295	Aug	402	26.75	8609	452
†Matlock Fair Peggy	E	241	Aug	720	35.23	7868	335
Matlock Fair Valentine	F	351	Aug	759	33.19	10326	397

DeNormandie, Robert L., DeNormandie Farm, Lincoln, Mass. ARHT

Lincoln Charming Molletta	G	211	Aug	633	29.81	4845	221
†Lincoln Loyal Claire	G	273	Aug	505	27.26	6234	316
†Lincoln Loyal Sunflower	F	219	Aug	649	34.51	6339	281

de S. Canavarro, Helen A., Erinton, Queenstown, Md. ARHT

*Contender's Marchioness	C	176	Aug	1377	60.90	8623	361
Erinton Baronessa	G	184	Aug	740	36.58	4924	239
Erinton Dearie	G	157	Aug	779	34.06	4636	214
†Erinton Mollina	G	56	Aug	902	35.99	1536	65
s. Broadland Champion	D. Erinton Molly						
†Erinton Principalia	G	150	Aug	1001	48.56	4914	227
†Erinton Prinkle	G	147	Aug	917	54.33	4603	258
†Erinton Rosebay	G	104	Aug	1008	39.54	3326	132
†Erinton Sweet Alyssum	G	80	Aug	1060	40.19	2788	114

Dickinson, John L., Charleston, W. Va.

*Aigler Farm Marigold	A	272	Aug	1001	49.37	10890	559
Quincy Pilgrim Hopefull	G	236	Aug	1000	47.42	8628	439

Dieckhoff, Fred, Grangemead Farm, Saint Charles, Ill.

Clara's Queen of Four Pine	A	352	Aug	643	26.71	10020	436
†Crescent of Ferson's Creek	A	151	Aug	714	32.51	4361	215
†Ester of Ferson's Creek	B	72	Aug	1003	47.15	2394	111
s. Cantigny's Rex	D. Lotte of Rose Valley 2d						
†Governess of Ferson's Creek	G	237	Aug	691	29.03	7778	309
†Grace of Ferson's Creek	F	305	Aug	272	13.21	8597	398

Dommerich, Alex. L., Wildwood Farm, Greenwich, Conn.

*†Anne of Wildwood	A	282	Aug	721	34.71	9661	511
*¶Tippy of Wildwood	B	243	Aug	703	40.23	7450	389

Doty, W. B., Butterton Guernsey Farm, Fresno, Calif. ARHT

Butterton Governor's Gypsy	D	184	Aug	817	40.56	5317	240
†Butterton Holliston Favorite	G	134	Aug	977	43.99	4612	204
†Butterton Holliston Frolic	G	99	Aug	990	46.08	3247	148
†Butterton Holliston Jean	G	305	Aug	47	2.28	8938	427
Butterton Holliston Rosaline	F	210	Aug	705	31.25	6026	227
*†Santa Cruz Butterfat Claudett	A	153	Aug	1029	42.72	6440	254

Dreyfus, Max, Madrey Farm, Brewster, N. Y.

Bournedale Robinette	C	233	Aug	1112	57.85	10539	499
Madrey Farm Beau Sara	B	195	Aug	955	53.51	6920	368
Madrey Farm Spirit's Violet	G	55	Aug	586	26.99	1486	66
s. Happy Spirit of Madrey Farm	D. Imp. Betsey's Rex's Violet						
*Maple Lane Steadfast's Gardenia	B	203	Aug	1536	71.14	11266	529
Maple Lane Steadfast's Lady	E	31	Aug	1220	59.66		
s. Maple Lane Vivian's Steadfast	D. Maple Lane Dean's Lady						

Dreyfus, Victoria, Madrey Farm, Brewster, N. Y.

Heweshurst Georgianna	A	92	Aug	1392	66.42	4256	199
Heweshurst Princess Mertie	C	169	Aug	1570	80.72	10005	486
Heweshurst Princess Pollyanna	F	38	Aug	1204	51.42	1423	62
s. Maple Lane Jacquelin's Prince	D. Heweshurst Ultra Pollyanna						
Heweshurst Princess Sandra	A	203	Aug	1281	75.98	10733	565

Dunphy, E. J., Dun Erin Farms No. I, Elkhorn, Wis. ARHT

Dun Erin Luck's Aimee	G	365	Apr	138	8.49	6848	366
Dun Erin Miss Assurance	G	276	May	340	20.16	4526	227
s. Liberty's Standard	D. Birdie's Pansy of Crow Branch						
Dun Erin Prue's Angel	G	365	Apr	240	12.41	8205	387

du Pont, Pierre S., Longwood Farms, Kennett Square, Pa. ARHT

*Longwood Kate	A	213	Aug	886	49.92	7249	377
*Longwood Necklace	C	268	Aug	767	42.83	9382	476
Longwood Oneta	D	117	Aug	1058	46.06	4511	197
Longwood Opportunity	F	365	Aug	406	23.14	9838	496
Longwood Paddy	F	365	Aug	540	30.28	9977	522
Longwood Pandora	G	362	Aug	562	30.63	7614	400
Longwood Papoose	G	330	Aug	654	33.66	8605	410
Longwood Parade	F	283	Aug	790	42.27	8470	432
Longwood Paramount	G	365	Aug	359	20.83	8231	445
Longwood Parasite	G	352	Aug	587	31.66	7827	422
Longwood Parcel	G	365	Aug	542	31.69	8000	454
Longwood Patience	G	331	Aug	592	35.28	7552	456
Longwood Patricia	G	273	Aug	779	37.75	7600	336
Longwood Pearl	G	233	Aug	878	44.79	8799	385
Longwood Pecan	G	233	Aug	666	30.87	5503	250
Longwood Peggy	G	233	Aug	646	39.24	5739	316
Longwood Peony	G	155	Aug	842	39.16	5085	212
Longwood Perfection	G	108	Aug	892	44.25	3315	142
Longwood Quail	G	142	Aug	552	25.14	3069	131
Longwood Quakeress	G	98	Aug	876	33.12	2941	116
Longwood Qualify	G	111	Aug	741	37.57	3175	150

Earling, Albert J., Lea Farm, Salisbury, Conn. ARHT

*Green Meads Lady Marion	A	184	Aug	1475	75.86	10298	485
*Green Meads Lady Thelda	A	199	Aug	1384	63.26	10449	445
Green Meads Queen Janet	B	122	Aug	1270	58.97	5491	233
Langwater Christine	F	114	Aug	1044	44.59	3953	158
Lea Lady Jayn	G	244	Aug	730	39.01	6291	347
*Richmont Carol	E	153	Aug	1072	58.65	5768	304
*Richmont Emily Jane	C	145	Aug	989	48.20	5444	252
Richmont Eyre	G	172	Aug	930	48.49	5261	262
Richmont Molly R.	E	169	Aug	1047	51.24	6015	287

Eby, Mervin, Lookwell Farms, Elkhart, Ind. ARHT

Annette of Lincoln Farm	A	118	July	1525	60.41	5539	204
†Buttercup of Floral Drive	G	293	July	315	18.23	8732	410
Caumsett Atlantic Girl	D	225	July	779	33.06	8144	355
Gerard's Brenda	F	365	July	331	15.73	9535	467
Gerard's Corbena	E	274	July	678	32.89	6450	321
*Golden Arrow Regina	A	288	July	1212	54.19	12237	584
Lockshore Babs	G	244	July	840	39.93	7497	334
s. Lockshore Crystal Prince	D. Lockshore Golden Locks 2d						
Lookwell Hero's Flower	G	219	July	561	28.28	4309	199
Lookwell L. Susanna	F	92	July	894	44.46	2839	131
*Lookwell Ritzie	A	323	July	1398	56.51	16711	621
*Lookwell Wonder Kate	C	92	July	1623	73.23	5104	221
Lookwell Wonder Mable	G	358	July	646	28.01	10886	463
*Nan of Buchanan	A	347	July	664	39.25	10068	557
Princess's Mable of Lone Elm	D	131	July	1397	65.27	6285	315
Spottie of Milky Way	B	92	July	1231	52.22	3986	171

Edelen, J. W., Homestead Farm, Glenarm, Md.

†Fanny May's Buttercup	A	192	Aug	809	42.33	5361	262
†Hardwick's Monocacy	E	192	Aug	711	37.50	5300	275
†Hardwick's Queen of Homestead	D	199	Aug	670	33.21	5630	261

Emerson, Anne P., Brooklandwood Farms, Brooklandville, Md.

*Bonnie Blink Gay Lady	A	365	Aug	376	18.88	14391	702
*Brooklandwood Adriane	A	109	Aug	1550	64.18	5677	262
Brooklandwood Carolyn	F	336	Aug	680	35.84	8835	459
Brooklandwood Flower Girl	F	275	Aug	1101	48.04	11090	502
Brooklandwood G. Lovely	G	336	Aug	442	23.91	7124	391
*Brooklandwood Golden Girl	B	237	Aug	975	49.36	9656	474
Brooklandwood Golden Milkmaid	E	365	Aug	382	21.58	9602	573
Brooklandwood Golden Nan	E	356	Aug	582	32.77	8388	461
Brooklandwood Golden Patricia	D	297	Aug	1062	53.12	11574	618
*Brooklandwood Marie	A	109	Aug	1085	49.93	4251	209
Brooklandwood Miss Patricia	E	201	Aug	773	37.42	6361	292
*Brooklandwood Patricia Love	A	136	Aug	1458	64.34	6944	306
Brooklandwood Sue	G	332	Aug	783	37.22	9545	431
*Brooklandwood Vivacious	A	255	Aug	987	44.22	9895	446
Flint Ledge Fritzi	A	246	Aug	1158	46.92	11806	490
Gabriel's Mamie	C	213	Aug	1054	47.33	8117	343
Gabriel's Queen Sister	A	105	Aug	1128	54.38	4161	198
Gabriel's Veronica	E	327	Aug	760	39.06	9643	463
*Gabriel's Virginia	A	164	Aug	1047	41.39	5987	232
Marvel's Faith	A	251	Aug	1032	48.22	10231	506
Marvel's Miss Maryland	A	94	Aug	1248	55.57	4101	194

Emilio, Luis V., Lyneview Farm, Exeter, N. H. ARHT

*†Greyholme's Slogan's Dancey	A	155	July	1128	55.32	6508	324
¶Howland Ultra Celia	A	210	July	861	39.56	6185	329
Meredith Ambrosia	E	174	July	527	23.16	3723	165
¶Runnymede Berna	F	256	July	730	36.51	6812	350
†Thompson's Island Laura	A	149	July	585	27.00	3272	153

Equl, John F., Matapa Guernsey Farm, Penngrove, Calif. ARHT

¶Matapa El Toro's Lucy	F	160	Aug	1081	49.19	6148	281
†Matapa Lou-Boy's Dianna	E	305	Aug	187	9.37	8991	459
†Matapa Lou-Boy's Mandi	F	176	Aug	980	48.55	6568	297
†Matapa Lou-Boy's Marlena	F	165	Aug	1004	54.24	6227	291
†Matapa Lou-Boy's Nannette	G	305	Aug	542	27.39	8277	378
†Matapa Lou-Boy's Poppy	G	156	Aug	682	32.43	4301	182
†Matapa Lou-Boy's Shirley	G	305	July	104	4.97	8521	413
†Matapa Lou-Boy's Sybil	G	73	Aug	1063	45.19	2478	115
S. Matapa Prophet's Lou-Boy		D. Matapa Lynn's Sylvia					
†Matapa Lou-Boy's Victoria	F	225	Aug	948	49.30	8297	422
†Matapa Zeke's Darlene	G	303	Aug	605	34.52	7021	362
†Matapa Zeke's Meadowlady	F	301	Aug	738	43.33	8456	424

Erny, Charles G. & Nolen, James A., Mill Creek Farm, Plymouth, Pa.

Adonis' Ultra Inez	G	244	Aug	687	40.29	6548	349
Gay Lad's Bloom of Honey Brook	G	295	Aug	637	33.73	8110	386
Glenburnie Honora 2d	F	132	Aug	959	46.34	4293	212
Honeysuckle of Honey Brook	G	227	Aug	694	33.76	6104	291
Marshallvale Garnet	E	153	Aug	732	35.65	4590	208
Marshallvale Jewel	D	182	Aug	982	44.98	7762	329
Marshallvale Maggie	D	228	Aug	637	30.91	6765	317
*Miller's Red Lock	A	179	Aug	891	38.96	6737	298
Quincy Cyrilla	C	184	Aug	851	42.38	6459	299
Stonehouse Merit	F	305	Aug	603	28.11	8303	369

Evans, Samuel J., Evans' Dairy, Hurffville, N. J. ARHT

Bright Lad's Maria	G	154	Aug	994	51.52	5755	272
Bright Lad's Rose Ann	G	156	Aug	773	40.93	4407	223
Evanbrook's May	G	334	Aug	628	35.30	9024	468
Freddie Lad's Amelia	G	239	Aug	570	33.76	6129	306
May Honour Premier	G	8	Aug	254	10.64		
S. May's Norman	D. Polly Belle of Tasconia						
May's Norman's Celia	G	52	Aug	1207	55.79	1997	99
Polly Belle of Tasconia	A	114	Aug	942	39.01	3848	155
*Royal's Amelia	A	329	Aug	518	25.88	10226	504
Woodman's Melody	F	177	Aug	829	43.85	6098	319

Fairlawn Farms, Incorporated, Adelphia, N. J.

Afton's Golden Marie	G	301	Aug	805	52.91	8472	488
*Bournedale Golden Bunnie	A	315	Aug	1089	56.77	14545	772
*Fairlawn Calendar	A	94	Aug	1662	73.98	5392	242
*Fairlawn Cantata	A	222	Aug	977	48.77	8232	386
*Fairlawn Cherry	A	212	Aug	1226	59.24	9322	447
*Fairlawn Chic	B	315	Aug	1412	74.15	16871	849
*Fairlawn Daffodil	A	136	Aug	1661	81.39	8103	365
Fairlawn Fidget	G	287	Aug	779	42.14	9263	431
Fairlawn F. P. Friendly	G	365	Aug	415	21.81	10285	492
Fairlawn F. P. Gale	G	153	Aug	1139	44.31	6123	238
Fairlawn Frieda	G	229	Aug	623	33.35	6817	335
Fairlawn H. Gay Chic	G	71	Aug	1182	50.62	2644	115
S. Green Meadow Hornet	D. Fairlawn Chic						
Fairlawn L. Frisky	G	365	Aug	356	19.20	8182	439
Fairlawn Maxim's Fragrance	G	339	Aug	601	37.45	6968	399
Fairlawn Maxim's Genette	G	132	Aug	1041	54.86	4712	236
*Fairlawn Peerless Damsel	C	331	Aug	764	44.11	12070	678
*Fairlawn Peerless Dinah	B	51	Apr	1239	44.85	2124	76
S. Green Meadow Peerless	D. Lesbia's May of Salem						
*Fairlawn Peerless Dream	C	234	Aug	1259	61.82	10774	523
*Fairlawn Peerless Egypt	E	165	Aug	1297	66.03	7747	348
*Fairlawn Peerless Eiletia	E	88	Aug	1315	57.09	4146	172
S. Green Meadow Peerless	D. Knollwood Linaria						
*Fairlawn Peerless Eppie	D	162	Aug	1217	63.18	8113	396
*Fairlawn Peerless Ermine	D	87	Aug	1506	64.17	4150	176
S. Green Meadow Peerless	D. Coker Silver Queen						
*Fairlawn Peerless Estelle	D	95	Aug	1354	56.63	4577	192
*Fairlawn Peerless Etty	D	184	Aug	1137	60.64	7654	372
*Fairlawn Peerless Evangeline	D	266	Aug	965	50.30	9549	550
Fairlawn Peerless Gay	G	71	Aug	1264	54.86	3059	125
S. Green Meadow Peerless	D. Foxdean's Nealy						
Gabrielle of Arrow Farm	A	328	Aug	641	30.02	11185	490
May's Daisey of Edorah	F	330	Aug	864	42.61	9329	458
*Phillips Peerless' Elenora	A	153	Aug	1220	65.91	6513	332

Fairlawn Farms, Incorporated, Port Chester, N. Y.

Fairlawn F. P. Foam	G	365	Aug	882	36.51	11129	480
Fairlawn H. Fan	G	340	Aug	867	44.06	9901	477
Fairlawn H. Finesse	G	342	Aug	798	38.10	9440	430
Fairlawn H. Freckles	G	326	Aug	1148	52.27	10467	489
Fairlawn Maxim's Fantasy	G	323	Aug	695	41.47	7982	438

Ferguson, R. H., Walnut Grove Farm, Kirkwood, Pa.

Walnut Grove Divine	G	172	Aug	1053	51.61	6365	299
Walnut Grove Dorothy	E	158	Aug	953	44.22	5616	253
Walnut Grove Lena	E	148	Aug	971	58.47	5580	278
Walnut Grove Maretta	G	149	Aug	844	45.94	4433	226
Walnut Grove Minnie Ha Ha	E	176	Aug	752	43.62	5484	279

Foremost Guernsey Association, Incorporated, Hopewell Junction, N. Y. ARHT

Foremost Prince's Salina	G	365	Aug	572	31.00	8675	438
*Foremost Quotus	C	351	Aug	891	45.83	14821	711
Foremost Rilda	D	113	Aug	1225	57.21	4528	199
*Foremost Robena	E	334	Aug	875	42.88	12050	564
Foremost Rosemary	E	241	Aug	1066	55.56	9438	474
Foremost Saurelia	G	184	Aug	995	45.68	5914	257
Foremost Scintila	G	208	Aug	666	38.67	5213	262
Foremost Simmone	G	210	Aug	791	38.79	5714	257
Foremost Stantia	G	209	Aug	814	48.76	5883	298
Foremost Stikla	G	294	Aug	570	33.67	7164	357
Foremost Sukie	G	365	Aug	458	27.05	7521	382
Foremost Sydillis	G	351	Aug	815	49.16	10826	572
Foremost Sylvia	G	365	Aug	258	16.11	8712	512
Foremost Synthia	G	261	Aug	774	48.23	7250	406
Foremost Trilby	G	123	Aug	816	35.20	3494	143
Provost's Marguerite	G	265	Aug	991	50.25	9573	465

Forges Farm, Incorporated, Plymouth, Mass.

Forges Afterglow	B	61	June	1039	44.16	2193	96
S. Imp. Bickleigh Sequel	D. Forges Royal Helen						
Forges Dicta Ann	G	61	June	928	35.08	1927	77
S. Forges Dictator	D. Forges Royal Wisp						
Forges Glamour	E	268	Aug	813	39.70	8225	405
Forges Luetta	G	184	Aug	832	42.60	5877	299
Forges Primrose	G	102	Aug	954	45.83	3490	169
*Forges Roseleaf	A	122	Aug	1121	51.37	5247	230
Forges Royal Heritage	D	292	Aug	576	32.12	7522	408
*Forges Rusty	A	321	Aug	567	28.14	10656	515
Forges Senorita	F	244	Aug	742	39.86	7659	384
*Forges Sequel Calyx	C	208	Aug	822	41.96	7215	347
Forges Sequel Harpie	B	305	Aug	780	37.15	11083	476
*Forges Star	A	172	Aug	1039	47.07	7327	341
Forges Tilly Lee	B	159	Aug	744	36.79	4971	245
Forges Tilly Radiant	F	171	Aug	907	43.18	5914	287
Forges Trixie Ann	G	244	Aug	733	45.40	7344	369
Great Elm Evelina	G	365	Aug	639	33.96	11685	570
Ladderlook Lady Nereid 3d	F	295	Aug	808	37.11	9034	440

Foster, Dan K., Idlehour Farm, Hendersonville, N. C. ARHT

Betty Laurel Kay	A	335	July	820	43.51	10251	473
Five Oaks Lib	F	191	July	785	35.41	5250	263
Princess Ann of Idlehour	G	28	July	828	29.50		
S. Klondike Knightson	D. Improver's Princess Daisy						

Fowler, O. T. & Gambill, Zeb V., Grand View Dairy, Pfafftown, N. C. ARHT

Quail Roost Queen Iva	F	136	July	938	44.88	4136	197

France, Joseph, Coolbranch Farm, Churchville, Md.

¶Coolbranch Guardy's Blue Lace	G	211	Aug	729	32.08	6027	264
†Coolbranch Guardy's Hebette	E	151	Aug	917	33.94	5205	238
¶Coolbranch Lucky	F	178	Aug	635	29.98	5068	244

Galusha, Arthur G., Coronation Farm, Williamstown, Mass. ARHT

Coronation Crystalline	G	184	Aug	963	45.07	6275	278
Coronation Cylintha	B	153	Aug	1076	49.19	5761	290

Galusha, Arthur G. & Son, Coronation Farm, Williamstown, Mass. ARHT

Brian Boru King's Siren	G	317	Aug	662	33.19	7226	376
Coronation Norene	G	111	Aug	1162	47.09	4126	175
Coronation Rosemary	G	103	Aug	1184	58.74	4021	188
Fra-Mar Levity	C	169	Aug	1228	62.91	7542	366
Ladderlook Debette	F	244	Aug	975	45.77	8411	367
Ladderlook Minocress	F	244	Aug	949	43.00	8910	380
Ladderlook Nerista 2d	E	290	Aug	860	46.55	11293	481
Pine Manor Melody Princess	G	244	Aug	885	45.35	7808	391

Galusha, Arthur G. & Sons, Coronation Farm, Williamstown, Mass. ARHT

Coronation Animation	G	365	Aug	65	3.23	9226	458
Coronation Opal's Jewel	G	201	Aug	1004	44.21	6831	286
Coronation Wistful	F	109	Aug	1097	49.04	3919	165

Gaylord, E. K., Gaylord Guernsey Farms, Oklahoma City, Okla.

Caroletta of Silver Maples	F	197	Aug	895	41.39	7141	306
Don-Ora of Summit	A	213	Aug	1129	51.95	10113	433
*Gaylord's Climax Flora	C	184	Aug	1058	50.51	7109	312
Gaylord's Della	E	238	Aug	772	40.84	7409	398
Gaylord's Dexter's Delight	C	336	Aug	851	44.29	10826	525
Gaylord's Duke's Ideal	D	298	Aug	1044	45.66	10150	434
Gaylord's Husky's Floradora	E	259	Aug	692	30.68	7329	310
Gaylord's Husky's Harriett	F	189	Aug	849	43.92	5807	283
Gaylord's Naomi	F	189	Aug	978	48.62	6589	314
Gaylord's Onyx	F	307	Aug	831	38.48	10006	438
Gaylord's Queen's Ardith	E	206	Aug	759	43.00	6660	344
Gaylord's Quilly	F	290	Aug	956	47.27	11112	513
Gaylord's Supreme Joy	E	197	Aug	766	41.10	6789	316
Gaylord's Supreme's Eleanor	E	224	Aug	898	42.48	8400	363
*Gaylord's Topnotch Lustre	D	128	Aug	1007	51.79	4912	237
*Gaylord's Ultra Queen	A	199	Aug	1112	53.40	9024	372
St. Albans Valiant Quenela	F	224	Aug	792	33.51	6725	272
Yellow Creek King's Twilight	G	131	Aug	989	41.87	4961	216

Gear, O. W., Burlington, Wash.

Revilo Tess	E	91	Aug	1346	69.09	4383	213
S. Revilo Lindy	D. Darigold Trudy						
Rose Glen Queen	A	88	Aug	1317	72.34	4234	202
S. Darigold Belmont	D. Darigold Prim						

Gehres, Otto, Wrendale Farm, Wren, Ohio. ARHT

†Adell's Beulah of Edgewood	A	139	Aug	840	37.55	4495	200
†Wrendale Butterfly	G	153	Aug	769	35.78	4456	186
*†Wrendale Daffodil	E	196	Aug	667	29.78	5123	241
*¶Wrendale Daisie	A	166	Aug	780	32.41	4986	208
†Wrendale Lilac	G	175	Aug	834	34.20	5247	223
*†Wrendale Lilly	A	110	Aug	1033	51.13	4027	182
Wrendale Luella	A	319	Aug	572	26.34	7499	401
Wrendale Phyllis	D	347	Aug	263	12.23	8371	402
†Wrendale Queen's Hope	F	282	Aug	805	37.14	7620	416
*†Wrendale Stella	A	196	Aug	972	41.83	6999	321
†Wrendale Stella B.	G	168	Aug	1047	49.22	6020	274
*†Wrendale Sylvia	D	305	Aug	299	15.20	8011	445

Georgia Experiment Station, Experiment, Ga.

Glen Haven Wiona	E	80	Apr	1001	45.07	2555	116
S. Kilby's Clint Harrison	D. Winnie of Ponce de Leon						
Riegeldale Ferdinand's Princess	F	71	July	1219	51.10	2570	117
S. Bournedale Ferdinand	D. Riegeldale Majestic Princess						

Gerry, Peter G., Lake Delaware Farms, Delhi, N. Y.

*C. F.'s Buttermilk	A	188	Aug	1190	55.97	9039	410
*Hilltop Butterfat Matron	A	184	Aug	1188	57.16	8757	430
L. D. Defender's Fantine	G	227	Aug	850	33.36	8375	350
L. D. Defender's Matron	G	250	Aug	610	26.79	7844	365
L. D. Defender's Neda	G	229	Aug	816	39.99	7473	367
L. D. Defender's Vivian	G	336	Aug	843	41.18	11325	553
L. D. Golden Lady	G	365	Aug	846	43.44	12485	614
Levity Valor's Mab of Oldacres	E	254	Aug	957	52.85	10421	537

Gilpin, Douglas, Kennett Square, Pa. ARHT

Niplig Jewel	F	365	Aug	422	22.19	10583	526

Gordon, L. E., Gordondale Farm, Nelsonville, Wis. ARHT

†Gordondale Anita	G	162	July	722	38.24	4391	221
S. Green Meads Proud Gallant	D. Gordondale Etta						
†Gordondale Avon	G	193	July	649	33.76	4667	229
S. Green Meads Proud Gallant	D. Gordondale Desire						
Gordondale Bella	A	151	July	913	41.19	5600	269
S. Maherwood Trumpeter	D. Gordondale Actress						
*Gordondale Desire	A	284	July	667	36.59	7674	413
†Gordondale Golden Empress	F	246	July	629	31.49	5681	271

Gordondale Irma	F	347	July	597	34.65	7467	380
*Gordondale Iris	E	68	Apr	1223	60.83	2748	129
s. Green Meads Proud Gallant		D. Gordondale Bella					
†Gordondale Mayola	G	233	July	598	31.23	6180	290
†Gordondale Minuet	G	162	July	666	35.58	4211	207
s. Green Meads Proud Gallant		D. Gordondale Gloria					
†Gordondale Queen Snowflake	F	283	July	668	33.73	6691	312
Gordondale Verona	G	305	July	743	33.55	8197	398

Great Hopes Farms, Incorporated, Centerville, Md. ARHT

†Broadland Janice	A	65	Aug	1252	51.99	2432	113
Butter Boy's Jenny Lass	B	292	Aug	519	29.32	8264	380
†Everdale's Royal Music	A	269	Aug	627	23.36	7688	338
†Gossoun's Cherub	D	137	Aug	653	31.29	3483	163
†Great Hopes Generous	E	292	Aug	183	9.59	5773	251
†Great Hopes Ginger	G	158	Aug	559	24.85	3980	120
*Great Hopes Grace	E	229	Aug	689	31.11	5706	265
*†Great Hopes Remembrance	A	305	Aug	659	31.25	8081	383
*†Great Hopes Remma	D	168	July	870	44.73	5255	252
*†Great Hopes Rita	E	63	Aug	1092	39.09	2109	79
*Great Hopes Roberta	D	266	Aug	783	35.81	7776	361
†Great Hopes Robina	F	137	Aug	713	37.47	3229	161
*†Great Hopes Rosie	E	101	Aug	951	39.59	3242	127
†Proson's Hilda	D	84	Aug	1023	42.59	2898	130
†Spring Cove Marion	E	60	Aug	676	37.52	1430	71
s. Contender's Pat		D. Spring Cove May					
†Spring Cove Martha	G	185	Aug	629	32.41	4029	180
†Spring Cove Mary	B	257	Aug	555	30.25	6625	313

Grinnell, Lawrence, Birchfield Farm, South Dartmouth, Mass.

†Birchfield Annadeur	G	67	Aug	968	49.20	3225	96
s. Birchfield Grandeur		D. Birchfield Joanna					
†Birchfield Lassequel	F	162	Aug	813	42.78	4634	220
Birchfield Lassora	G	263	Aug	799	44.76	7460	391
Birchfield Laureen	F	244	Aug	1044	47.52	9737	448
†Birchfield Pollydeur	G	56	Aug	1063	51.14	1948	83
s. Birchfield Grandeur		D. Birchfield Maureen					
†Birchfield Ultra Roselove	G	165	Aug	956	47.72	5469	237
Birchfield Unity	G	188	Aug	990	46.67	7036	314
†Birchfield Weanna	G	62	Aug	1047	46.71	2095	87
s. Langwater Jubelo		D. Birchfield Myanna					

Hagan, John, Hagân Farms, Poughkeepsie, N. Y.

†Douglaston Lady Perth	A	103	Aug	878	42.62	3342	149
*Grenfel Butterfat Patricia	A	227	Aug	572	30.12	6846	359
†Hagan Farms Amy	E	151	Aug	697	31.25	4639	217
†Hagan Farms Ann	E	94	Aug	980	42.07	3122	135
†Hagan Farms Thelma	G	187	Aug	635	25.36	4458	192
Hagan Farms Truth	G	163	Aug	585	24.24	3727	164
†Hagan's Duchess Clis	A	76	Aug	759	33.41	1872	83
¶Hagan's Nancy	E	201	Aug	646	27.16	5192	266
Hagan's Starlight	B	169	Aug	694	30.49	4920	230
†Hardwick's Master's Dollie	F	244	Aug	618	28.76	5641	263
†Maple Lane Steadfast's Emerald	B	79	Aug	884	39.79	2213	98
†Maple Lane Steadfast's Valee	E	252	Aug	629	27.77	7161	301
New Hope Constant's Jeponica	C	159	Aug	821	31.55	4841	228
*Spring Beauty of M-R. Dairy Farm	B	173	Aug	771	33.62	5763	254
Spring Brook's Henrietta	A	201	Aug	706	32.72	6045	266
Wild Farms' Brigadier's Dafodil	C	140	Aug	840	37.74	4518	194

Hall, S. A., Brookdale Farm, Mount Vernon, Ohio.

†Eric's Daisy of Brookdale	G	204	July	777	35.70	5608	254
†Nellie May of Brookdale	C	52	July	1314	51.14	2215	89

Hardin, R. R., Hardin Farm, Washington C. H., Ohio. ARHT

†Beauty's Pansy Maiden	A	125	Aug	981	41.72	4586	208
†Cavalier's Star	C	186	Aug	845	37.21	6373	272
†Edinham's Princess Rose	C	244	Aug	859	43.83	8958	426
*†Edinham's Violet	A	244	Aug	723	29.29	7797	334
†Glade Run Venus	A	245	Aug	658	31.93	7103	348
*†Glenco Indian Prudence	A	243	Aug	935	48.74	9241	426
†Hardin's Pet	G	111	Aug	1092	43.80	4106	166
†Hardin's Queen	D	161	Aug	728	28.40	4984	212
Hardin's Violet Pride	G	130	Aug	889	36.55	3831	156
Puritan's Good Girl	B	244	Aug	660	45.96	6532	354
†Warel Nymph	B	192	Aug	729	29.96	6308	260
†Welcome-In Bertha	A	89	Aug	1153	49.03	3614	143
Welcome-In Minona	A	164	Aug	769	35.03	4954	216

Harkness, Mary S., "Eolia," Waterford, Conn. ARHT

†Eolia's Golden Maid	B	46	Aug	1271	48.19	1880	73
s. Fairview Maid's Valentine		D. Greyholme's Golden Dutiful					
†Eolia's Thelma	C	153	Aug	1143	45.17	6377	266
¶Eolia's Valiant Ruby	G	273	Aug	514	25.19	5250	253
†Satisfaction's Model's Vinetta	A	144	Aug	1022	49.16	5495	249
†Ward's Moretown Empress	A	305	Aug	532	33.12	9444	471
†Ward's Watchman's Fascination	A	148	Aug	1311	57.03	7137	351

Harmsen, Walter, Royal Oak, Md. ARHT

¶Vox Pop's Jamella of Bolton	F	227	May	549	31.61	3847	184
s. Rex's Vox Pop of Bolton		D. Amelia's Jamina of Bolton					

Harris, Charles H. & William T., Jr., Hess Lehigh Farms, Macungie, Pa.

†Highgate Royal Rosalie	A	126	July	1059	44.91	4730	179

Harris, William T., Hess Lehigh Farms, Macungie, Pa.

*Coldspring's Romulus Madge	A	212	July	805	31.96	7244	325
†Echo's Elma of Norwood	C	158	July	744	31.78	5147	215
†Hess Lehigh's Linda's Regina	D	57	July	997	36.61	1835	69
s. Lindy of Hess Lehigh		D. Connie's Linda					
†Hess Lehigh's Pride and Joy	F	176	July	910	35.80	5925	232
Mary Star Gazer of Maulton	A	231	July	764	28.60	7827	322
†Philosopher's Wise Maiden	E	172	July	795	32.77	4929	203
Premier Honour's Royal Amelia	E	199	July	751	36.73	6247	254

Harter, Bert, Harbert Farm, Doylestown, Ohio. ARHT

†Harbert's Betty	G	248	July	515	30.48	4785	260
†Harbert's Eleanor	G	115	July	760	44.04	3138	173
†Harbert's Irene	G	155	July	667	34.38	3800	187
†Harbert's Jane	E	115	June	708	39.09	3502	192
*†Harbert's Kochia	A	141	June	1136	64.55	5779	321
†Harbert's Mary	G	305	July	570	37.34	7662	421

Hawkins, L. A., Silver Forest Farms, Silver Creek, N. Y. ARHT

†Contentwick's Golden Belle	G	80	Aug	624	31.11	1880	88
†L. Yeoman's Lady Luck	A	100	Aug	770	44.54	2661	141
†L. Yeoman's Nan	D	221	Aug	71	40.01	4778	283
†L. Yeoman's Princess Pat	C	36	Aug	826	32.55	954	37
s. Aiyukpa L. Yeoman		D. Masterpiece's Princess					
†L. Yeoman's Ruby	A	88	Aug	785	34.32	2497	119
†Maple Lane Ella	A	253	Aug	827	43.01	8124	421
Maple Lane Ellaine	C	146	Aug	878	48.76	4905	230
†Maple Lane's Graceful	A	133	Aug	1006	40.95	4765	212
†Maple Lane Tempest	A	136	Aug	810	31.44	4366	169
†Maple Lane Treasure	A	113	Aug	1096	47.47	4555	205
†Torricella of Maple Lane Farms	A	240	Aug	1036	43.41	9560	420
†Yeoman's Labelle	F	156	Aug	856	36.76	5219	231

Hawkins, W. T., Marhawk Farm, Batavia, Ill.

*†Boulder Bridge Oread	E	129	July	890	44.55	4568	232
†Carol's Pet	A	142	July	967	40.62	5420	245
†Monarch's Faith	A	115	July	1105	51.53	4985	239
Peters Benefactor's Arlene	F	106	July	995	50.19	3470	178
†Plainview's Fay	C	133	July	765	37.65	4176	204
†Plainview's Polly Etta	E	141	July	781	44.14	4531	234
†Shady Gulch Alice 4th	A	84	July	1174	59.91	3430	178
s. Fox's Maxim of Waukesha		D. Shady Gulch Alice					
*†Whitebreast Maud Miller	A	114	July	894	39.82	4072	183
†Whitebreast Mimi	A	112	July	903	46.17	3771	195
†Wilbedotte Pet	A	95	July	813	37.33	2938	128

Hayden, Rosaline B., Kitchener Farm, Billerica, Mass.

Bliss Farm Opal	A	85	Aug	1312	54.74	3478	145
s. Kitchener Lord Henry		D. Dreamwold Opal					
*Gem of Kitchener	A	360	Aug	1506	88.44	18844	1054
Kitchener Acacia	G	365	Aug	263	16.59	10386	572
Kitchener Ida	G	358	Aug	738	42.93	10971	564
Kitchener Lute	G	336	Aug	568	37.93	8774	520
Kitchener Moonglow	G	269	Aug	786	37.35	9198	426
Kitchener Royal Faith	G	311	Aug	468	28.74	7464	391
Kitchener Royal Princess	G	362	Aug	470	31.93	8858	501
Kitchener Sweet Pepper	E	249	Aug	612	34.28	8626	457
Mary Evelyn of High Rock	A	235	Aug	751	40.50	7382	356
Vivian of High Rock 2d	A	54	June	1125	54.83	2035	98
s. Dolly's Pat of Fairview Home		D. Vivian of High Rock					
Winnetuxet Connie 2d	A	365	Aug	502	30.03	9193	553
Winnetuxet Elaine	A	235	Aug	764	42.41	8412	406

Hayes, Kent B., Meadow Lodge Farms, Oklahoma City, Okla.

Meadow Lodge Melbetta	G	247	Aug	872	41.01	8526	479
*Meadow Lodge Modiste	B	213	Aug	1103	50.85	10187	450
Meadow Lodge Queen Bess	G	336	Aug	722	40.00	10337	566
Meadow Lodge Queen Carol	G	253	Aug	981	47.81	9652	471
Meadow Lodge Queen Dahlia	G	365	Aug	414	23.39	9509	522
Meadow Lodge Queen Dena	G	272	Aug	869	48.70	9870	458
Meadow Lodge Queen Joyce	E	213	Aug	1017	48.12	8346	393
Meadow Lodge Queen R. Betty	G	320	Aug	841	43.77	10211	548
Meadow Lodge Queen R. Glow	F	253	Aug	938	41.94	7939	375
Meadow Lodge Queen R. Jubilee	G	275	Aug	776	54.50	9012	563
Meadow Lodge Queen R. Myrna	G	168	Aug	1050	52.65	6569	307
Meadow Lodge Queen R. Susan	G	365	July	877	44.11	10829	563
Meadow Lodge Rex's Dora	D	281	Aug	579	30.49	7531	405
Meadow Lodge Rex's Harmony	B	127	Aug	735	36.06	4007	185
*Meadow Lodge Rex's Juanita	A	136	Aug	1009	55.82	4964	246
Meadow Lodge Rex's Judith	D	127	Aug	934	42.41	4531	214
*Meadow Lodge Rex's Myrna	A	226	Aug	643	31.02	9277	454
*Meadow Lodge Sunlight	B	184	Aug	1105	54.15	8230	387
s. Meadow Lodge Masterpiece		D. Meadow Lodge Rex's Trilby					
*Moonlight's Gentian	A	318	Aug	1146	64.75	14890	796
St. Albans Valiant Hale Spot	G	228	Aug	875	35.29	8017	328

Haywood, T. Holt, Arden Farm, Clemmons, N. C. ARHT

Arden King's Clair	G	48	July	670	25.43	1020	43
s. Riegeldale Eulalie's King		D. Croasdaile's Lady Clair					
Arden Maxim Bess	G	49	July	897	32.23	1425	58
s. Quail Roost Fawn Maxim		D. Bessie of Addington Farm					
Arden Maxim Elva	F	267	July	635	25.98	6111	285
Arden Maxim Louise	F	257	July	480	21.44	5756	263
Arden Maxim Lula	F	365	July	399	20.01	9249	453
Arden Maxim Polly	F	172	July	776	35.73	4953	231
Arden's Maxim Daisy	G	204	July	563	28.45	4911	239
Arden's Maxim Mollie	G	350	July	603	29.14	8500	404
Arden's Maxim Nancy	G	293	July	510	22.44	6086	282
Arden's Maxim Questa	G	237	July	614	28.47	5356	259
Carol Princess Patsy	G	209	July	543	26.30	4613	222
Clear Springs' Mixer Belle	G	24	July	539	19.58		
s. Clear Springs' Maxim Mixer		D. Clear Springs' Esquire's Fanny					
Crusade of Green Valley Farm	C	321	July	373	17.64	6009	292
Fawn Maxim's Pauline	G	338	July	499	28.30	6320	329
Glenna's Rose	F	295	July	571	26.81	7436	333
Gold Belle's Daisy	E	321	July	390	21.66	4967	267
Golden Nell	F	305	July	637	28.94	7810	355
Green Valley's Blossom	D	259	July	530	25.58	6520	330
Hobo's Hazel's Sopha	A	213	July	674	28.25	6585	298
K. A. Lily Alpha	E	211	July	797	34.53	6203	259
Riegeldale Ben's Deirdre	G	365	July	249	13.91	6730	334
Sedgley A. Moonlight	D	76	July	789	31.41	2142	101
s. Bournedale La Noce's Ambition		D. Sedgley C. Starlight					
Starry's Lettie	F	258	July	514	28.02	5139	294
Sunnyside Delia	G	107	July	766	29.87	3053	138

Helms, O. J., Mr. & Mrs., Helmhurst Farms, Randolph, N. Y.

†Beechwood Radio	A	180	Aug	552	27.08	4684	209

Helms, O. J., Mrs., Helmhurst Farms, Randolph, N. Y.

†Baron's Clara Rose	E	123	Aug	888	40.43	4429	197
†Betony's Fern	F	142	Aug	637	33.92	3619	180
*†LaFayette's Biana	A	170	Aug	961	51.53	6757	370
s. Tarbell Farms LaFayette		D. Bibiana's Olivebranch					
Marlboro's Suzan Jane	B	137	July	983	42.29	5149	220
†Sailor's Best Girl	A	142	Aug	786	49.56	4574	259
†Sailor's Royal Star	A	103	July	863	42.49	3313	170

Henderson, C. H., Jr., Woodvale Farms, Tarboro, N. C.

Broadview's Joyce	G	180	June	878	38.81	6856	285
Broadview's Linda Lou	G	185	June	692	28.33	5562	226
Eagle Nest Lady Lou	G	113	June	812	36.30	3607	156
†Elnora of Burke's Tavern	D	63	June	876	38.84	1984	87
s. Buddy of Burke's Tavern		D. Finis of Burke's Tavern					
Milton Farms Kay	D	220	June	752	34.77	7162	323

Miriam's Nancy	B	221	June	801	38.09	7834	363
†Rose's Maxim's Nancy	D	27	May	861	39.54		
s. Rose's Maxim of Hamhurst		D. Constructor's Nancy					
†Sapona's Margaret	F	36	May	1182	55.58	1372	64
s. Sapona's Pete		D. Queen Charlotte May					
Ultra Bella of W. S. R.	A	155	June	959	40.69	6466	264
*Woodvale Hebe	A	246	June	965	40.94	9294	393
Woodvale Heidi 2d	F	236	June	619	27.57	5522	234

Hickok, Walter, Fairview's Farm, Ostrander, Ohio.

Fairview's Ann	A	91	July	1223	45.28	4043	175
s. Green Meadow Charter		D. Fairview's Annis					
*Fairview's Bee	C	88	July	1308	49.08	4110	175
s. Gayhead's Liberator		D. Fairview's Actress					
*Fairview's Bertha	E	52	June	1285	45.90	2358	89
s. Gayhead's Liberator		D. Fairview's Alta					
Fairview's Beverly	E	88	July	1044	40.31	3354	145
s. Gayhead's Liberator		D. Fairview's Amie Girl					
Fairview's Clara May	G	60	June	1067	46.45	2284	103
s. Raemelton Corking Dominant		D. Fairview's Bonnet					

Higgins, Charles A., South Brook Farms, Kennett Square, Pa. ARHT

†Amy's Roberta	F	107	Aug	890	40.16	3368	143
Brian Boru Lucinda	D	165	Aug	919	44.68	6352	287
†Crescent Moon of Oberod	E	76	Aug	1125	44.57	2796	106
King's Andrea of Mt. Ararat	G	362	Aug	666	32.93	10632	470
King's Astra of Mt. Ararat	G	243	Aug	906	40.86	7962	350
†Mt. Ararat's King's Ada	E	57	Aug	1196	53.72	2210	95
Mt. Ararat's King's Amethyst	G	336	Aug	703	37.51	8979	451
Niplig's Dottie's Reward	G	183	Aug	1008	43.08	7154	291
Niplig's Max Dottie	G	264	Aug	687	30.17	7762	342
Spar Hill Iris 2d	F	139	Aug	649	30.87	3361	155
Valiant's Anna of Mt. Ararat	G	287	Aug	713	31.37	9091	395

Hill, George Watts, Quail Roost Farms, Rougemont, N. C. ARHT

Lone Pine Ultra's Vagabond	C	119	July	1413	60.37	6176	255
Quail Roost Beau Chene	G	323	July	642	39.62	7469	446
Quail Roost Beau Lassie	F	283	July	665	41.36	6242	384
*Quail Roost Dibby	A	104	July	1511	64.70	4897	235
s. Caumsett Taxpayer		D. Rose Bud of Burkeville					
Quail Roost Golden Fern	G	344	July	708	39.45	8692	473
Quail Roost Ideal Miss	G	253	July	742	38.97	6598	359
*Quail Roost Ideal Patsy	D	311	July	824	42.14	9527	502
Quail Roost Ideal Poll	E	337	July	687	39.45	8150	478
Quail Roost Ideal Rose	B	100	July	1410	70.36	4505	217
Quail Roost Lucky Bess	F	148	July	901	51.36	4613	241
*Quail Roost Lucky Celia	E	185	July	1200	56.78	7706	370
Quail Roost Lucky Dawn	G	299	July	696	40.38	7682	421
Quail Roost Lucky Fay	G	89	July	1108	47.44	3205	131
*Quail Roost Lucky Flash	D	126	July	967	44.20	4223	203
Quail Roost Lucky Mary	G	365	July	549	35.34	8842	515
*Quail Roost Lucky Patience	A	218	July	819	42.10	6586	326
Quail Roost Noble Primrose	G	194	July	1238	60.19	8346	398
Quail Roost Prim Charity	G	330	July	457	28.00	7126	411
Quail Roost Prim Coral	G	242	July	921	44.02	7676	398
Quail Roost Prim May	G	365	July	380	21.01	8576	471
Quail Roost Prim Mona	G	345	July	533	29.30	7233	386
Quail Roost Queen Blossom	E	73	July	1145	52.67	2890	135
s. Quail Roost Maxim King		D. Maxim's Apple Blossom					
Quail Roost Queen Dot	E	54	July	1015	54.85	1659	94
s. Quail Roost Maxim King		D. Wakefield Dot					
Quail Roost Queen Eva	F	365	July	246	15.80	8626	491
*Quail Roost Queen Fern	C	42	July	1247	55.38	1641	72
s. Quail Roost Maxim King		D. Appin's Golden Fern					
Quail Roost Queen Flash	G	365	July	431	23.55	7522	374
Quail Roost Queen Gladys	F	308	July	767	38.97	8798	452
Quail Roost Queen Hildred	F	209	July	893	42.24	6723	324
*Quail Roost Queen Maud	D	125	July	841	39.72	3801	178
*Quail Roost Queen Patience	C	90	July	1043	49.90	3234	157
s. Quail Roost Maxim King		D. Maxim's Patience C.					
*Quail Roost Royal Clair	E	206	July	986	46.14	7184	338
Quail Roost Royal Till	G	263	July	666	39.27	6569	351
*Zimalcrest Rosalind	A	365	July	697	36.35	12325	635

Hill, J. S., Croasdaile Farms, Durham, N. C. ARHT

Clear Springs' Princess Betty	G	294	July	569	32.44	6078	317
Croasdaile's King C. Fannie	G	348	July	716	38.18	9067	457
*Croas Daile's Little Nell	A	191	July	1354	63.66	9080	420
s. Masterpiece of Crow's Dale		D. Pride's Nellie of Plank Road					
*Croasdaile's Maxim's Ann	A	256	July	982	47.15	9826	453
*Croasdaile's Maxim's Buttercup	A	64	July	1180	51.92	2485	105
s. Quail Roost Maxim's Majesty		D. Secret's Pearl of Croas Daile					
*Croasdaile's Maxim's Gertrude	C	40	July	1225	55.29	1556	70
s. Quail Roost Maxim's Majesty		D. Lahlia of Croas Daile					
*Croasdaile's Maxim's Reba	E	238	July	767	37.89	7042	341
Croasdaile's Princess Ada	G	55	Apr	817	37.36	1475	68
s. Quail Roost Crown Prince		D. Croasdaile's Maxim's Buttercup					
Croasdaile's Princess Cathy	G	215	July	658	37.95	5570	284
Croasdaile's Princess Delsie	G	188	July	765	38.91	5072	260
s. Quail Roost Crown Prince		D. Crow's Dale Dancing Feet					
Croasdaile's Princess Edith	G	294	July	672	44.24	6742	415
Croasdaile's Princess Fairy	G	315	July	679	36.51	7103	392
Croasdaile's Princess Josie	G	202	July	788	41.02	5839	275
s. Quail Roost Crown Prince		D. Croas Daile's Golden Jewel					
Croasdaile's Princess Roda	G	323	July	612	35.70	7092	410
Croasdaile's Princess Violet	G	365	July	407	23.82	8312	466

Hill, J. S., Hillandale Dairy Farms, Durham, N. C. ARHT

*Hillandale Bridesmaid	D	73	July	1304	59.37	3027	153
Hillandale Cavalier's Charm	F	31	July	1211	49.80		
s. Quail Roost King Cavalier		D. Hillandale Majesty's Beauty					
*Hillandale Golden Lily	B	179	July	889	44.93	6224	289
*Hillandale Golden Margaret	E	231	July	818	44.71	7876	409
*Hillandale Ideal Princess	E	274	July	600	24.30	7804	423
*Hillandale Majesty's Beauty	C	153	July	1160	73.32	6051	323
Hillandale Majesty's Bride	D	280	July	382	24.04	5373	307
*Hillandale Majesty's Diana	E	254	July	658	41.26	7295	406
Hillandale Majesty's Effie	F	305	July	748	42.43	8446	477
*Hillandale Majesty's Helen	A	61	July	1471	57.37	2866	119
Hillandale Majesty's Lassie	F	365	July	180	11.82	5664	316
*Hillandale Majesty's Mary	D	98	July	1078	54.23	3703	176
*Hillandale Majesty's May	A	280	July	902	51.10	9505	506
*Hillandale Maxim's Beverley	E	149	July	1023	53.42	5471	260
Hillandale Rita's Primrose	F	28	July	1123	54.83		
s. Quail Roost King Cavalier		D. Hilltop Butterfat Rita					
*Hilltop Butterfat Rika	D	331	July	434	22.15	7573	437
*Katydid of Clover Farm	A	61	July	1655	79.31	3112	159
*Riegeldale Benjamin's Cerelia	D	25	July	1065	55.10		
s. Riegeldale Illustrious Benjamin		D. Riegeldale Anchor's Almira					
Riegeldale Emory's Dame	F	213	July	843	52.21	6194	371
*Wakefield Naomi	A	290	July	1009	58.03	9529	515

Hill, J. S., Wakefield Farm, Wake Forest, N. C. ARHT

*Coker Double Helen	A	365	July	1006	63.72	14269	848
*Etta of High View	A	255	July	1139	51.73	10615	501
*Hopeworth Beatrice	C	349	July	107	5.68	7377	442
*Wakefield Bess	B	150	July	1239	61.45	6617	329
*Wakefield Generous	A	195	July	1147	61.02	8225	437
*Wakefield Lady	A	357	July	458	22.64	8888	442
Wakefield Majesty's Charm	F	365	July	334	21.20	6965	370
Wakefield Majesty's Gloria	G	357	July	577	36.93	8134	451
Wakefield Majesty's Patricia	G	313	July	463	28.31	5775	321
*Wakefield Promise	A	137	July	1573	67.98	7273	331
*Wakefield Queen	A	243	July	1319	72.97	10489	540
*Wakefield Sally	A	105	July	1616	70.64	5408	246
*Wakefield Valor's Dawn	B	100	July	1048	50.77	3910	183
*Wakefield Valor's Gem	D	230	July	1129	50.84	9102	423
*Wakefield Valor's Rosemary	B	176	July	1305	56.52	7876	356
Wakefield Yeoman's Bonnie	G	258	July	708	37.03	7789	379
Wakefield Yeoman's Lula	G	163	July	874	46.44	4878	238

Hinkston, Floyd J., Willoughby, Ohio. ARHT

Blanche of Elgercon	G	175	Aug	661	26.73	4277	184

Hobler, Atherton W., Woodacres, Princeton, N. J.

*Argilla Phelanor	A	288	Aug	1213	54.83	13875	636
Far-View Vanity	G	242	Aug	762	37.75	7088	383
*Kitchener Royal First Lady	A	291	Aug	1163	53.74	15778	755
*Maxim's Rutila	A	305	Aug	1034	41.81	13902	596
*Steadfast's Pride of Woodacres	D	128	Aug	1051	44.47	5374	235
s. Steadfast Valor of Oldacres		D. Sov-Pride Second Daughter					
*Valor's Queen Mab of Oldacres	A	184	Aug	1282	53.10	9422	379
s. Levity's Valor		D. Langwater Mab					
*Woodacres Hollywood	D	166	Aug	1227	51.17	8022	349
s. Holly Farm Educator		D. Venus of Kitchener					
Woodacres Mab	G	308	Aug	820	38.33	10491	478
s. Brian Boru Countryman		D. Valor's Mab of Oldacres					
Woodacres Royal Virtue	F	297	Aug	743	34.33	8266	381
s. Steadfast Valor of Oldacres		D. Kitchener Royal Virtue					
Woodacres Steadfast Patience	G	80	Apr	1176	50.57	3093	126
s. Steadfast Valor of Oldacres		D. Woodlands Patience					
Woodacres Steadfast R. Topaz	F	159	Aug	914	37.75	5201	225
s. Steadfast Valor of Oldacres		D. Kitchener Royal Topaz					
Woodlands Urita	E	365	May	47	3.06	8995	512

Holden, Miles C., Milestone Farm, Barre, Mass. ARHT

Aprille of Milestones	E	341	Aug	839	53.46	12539	661
Beatrice of Milestones	E	251	Aug	985	48.68	8606	424
*Blossom of Milestones	D	199	Aug	1323	60.49	9024	417
*Diana Butterfat of Milestones	C	186	Aug	1212	62.06	7735	384
Eve of Milestones	G	213	Aug	882	40.78	6595	285
*Gem's Delight of Milestone	A	281	Aug	1165	55.93	11991	560
*Gem's Scarlet of Milestones	A	333	Aug	736	44.88	11053	550
*May West of Milestones	A	305	Aug	932	47.84	11463	609
*Mississippi of Milestones	E	290	Aug	808	52.92	10412	552
Noel of Milestones	F	311	Aug	1122	53.08	10743	529
Pauline of Milestones	F	176	Aug	1230	58.19	7405	336
*Valentine of Milestones	A	259	Aug	787	44.64	7373	417

Holdridge, H. A., Ashtabula, Ohio.

Marimack's May Gem	G	298	Aug	974	44.45	12074	508

Holdridge, H. A. & Huston, C. R., Arrus Farms, Ashtabula, Ohio. ARHT

Gerar Hera	E	365	Aug	43	2.54	10955	551

Hollerith, L. B. & Daughters, Mrs., Mobjack Farm, Mathews, Va. ARHT

Mobjack Althea 5th	E	365	July	32	2.02	6739	369

Holman, Paul R., Indian Boulder Farm, Bolton, Mass. ARHT

†Isakimi of Indian Boulder	D	145	Aug	658	34.91	4104	223
*†Myhaven Josephine	A	305	Aug	419	19.24	8784	468
*†Sotso of Indian Boulder	D	136	Aug	805	41.06	4689	240
*†Tawya of Indian Boulder	D	161	Aug	781	42.90	5224	245
†Wapike of Indian Boulder	D	89	Aug	724	40.40	2513	127
s. White Arrow of Indian Boulder		D. Birchfield Mistress					
†Weetomp of Indian Boulder	E	244	Aug	578	30.53	5746	279
s. White Arrow of Indian Boulder		D. Weetamoo of Indian Boulder					
*†Westfield Farm Minnewawa	A	85	Aug	861	37.37	2654	109
s. Falcon's Achilles		D. Westfield Minnewawa					

Horn, Irvin G., Howard, Ohio.

†Green Pastures Royal Hope	E	182	July	1042	51.10	6948	338
†Lightning's Daisy	C	122	July	1044	41.26	4500	172
†Willow Brook's Dimple Maid	A	113	July	1272	59.17	5143	224

Howland, Weston, Howland Rice Farm, Brattleboro, Vt.

*Howland Gallant Eudora	D	101	Aug	1130	50.63	4196	172
Howland Gallant Fiona	F	202	Aug	700	29.00	5824	251
Howland Noble Fabulous	G	205	Aug	696	33.36	5950	279
Howland Noble First Lady	E	104	Aug	1033	41.35	3494	145
*Howland's Noble Diamond Lil	A	120	Aug	665	28.40	3568	156
*Royal's Secret Snowdrop	A	246	Aug	699	34.99	8326	386

Huston, Alice Mary, Arrus Farms, Ashtabula, Ohio. ARHT

Shamrock's Treva	E	76	Aug	853	30.73	2194	81

Huston, C. R., Arrus Farms, Ashtabula, Ohio. ARHT

Arrus Solitary Bond	G	365	Aug	647	29.57	10539	408
Franchester May Laurel	A	127	Aug	1043	50.94	5038	240
Franchester Solitude	A	285	Aug	771	31.15	7281	336
Topnotch Saint Sandra	D	81	Aug	1256	48.99	3363	135

Huston, Keith, Arrus Farms, Ashtabula, Ohio. ARHT

Arrus Saint Gem	G	60	Aug	1080	41.70	2103	81
s. Franchester Shawnee		D. Franchester Careen					

Huston, Keith & Carl, Arrus Farms, Ashtabula, Ohio. ARHT

Shamrock Caroline	C	311	Aug	743	36.42	8940	456

Hyer, H. D., Hycrest Farm, Olathe, Kans. ARHT

†Duensing's Wonderful Dixie	A	125	May	676	28.75	3061	137
s. Ransom Wonderful Apollo	D. Greeley's Dollie						
†Playboy's Butterfat Princess	D	127	June	881	36.14	4366	188
s. Meadow Lodge King's Playboy	D. Butterfat's Ultra Secret						
*†Rose King's Butterfat	B	13	Jan	509	24.29		
s. Meadow Lodge King's Playboy	D. Butterfat's Prima Donna						
†Sun Farms King's Rebecca	B	99	June	608	23.25	2173	97
s. Bethany Rose King	D. Sun Farms Rhoda						

Illinois, University of, Urbana, Ill.

*Illini Alert Polly	A	108	Aug	292	13.89	3559	162
Illini Fiery Rose Gem	F	198	Aug	498	19.17	4806	250
Illini Fiery Rose Remira	F	197	Aug	818	29.78	6060	255
Illini Golden Mireflection	F	319	Aug	681	26.86	8243	352
*Illini Golden Remira	C	133	Aug	795	34.44	3928	186
*Illini Reflection Dimple's Dot	A	49	Aug	1117	41.13	1735	67
s. Boulder Bridge Reflection	D. Dimple's Dot of Woodland Echo						
*Illini Reflection Verna	A	146	Aug	1019	44.02	5574	264
*Kenfleur's Dicta Quadrine	A	305	Aug	884	48.22	11666	588
*Ridglydale's Marie Alert	B	79	Aug	883	42.49	2240	105
*Ridglydale's Rita Alert	A	190	Aug	987	47.78	7711	373

Indian Ladder Farms, Incorporated, Altamont, N. Y.

Indian Rex's C-aaa Aster	G	147	June	445	23.61	3009	146
Indian Rex's D-aa Jasmine	F	365	July	45	2.92	9393	451

Johnson, John E., Johnson Farm, Brandon, Wis.

†Gylden Major's Minerva	E	218	July	709	31.51	6105	288
†Gylden Sandy's Adeline	F	212	July	686	31.22	5750	272
Johnson's Sandy's Dolly	A	92	June	1165	64.19	4174	219
Johnson's Spot	A	365	June	334	19.03	6589	368

Johnston, A. R., Walnutdale Farm, Lore City, Ohio. ARHT

Horse Shoe F. Countess	G	176	Aug	746	26.27	5328	195
*Walnutdale Belle	A	235	Aug	908	41.25	8823	448
Walnutdale Faithful	C	184	Aug	734	36.23	5589	261
Walnutdale Goldcharm	E	362	Aug	451	23.65	7861	413
Walnutdale Kumquat	F	365	Aug	375	21.89	8336	439
Walnutdale Olivewick	G	213	Aug	564	26.77	4747	236

Kelley, James E., Spruce Shadows Farm, Minneapolis, Minn. ARHT

*†Jewel's Contest	A	130	Aug	1228	52.34	6095	253
s. Boulder Bridge Sovereign	D. Isabelle's Jewel						
*†McDonald Farms Eda	B	227	Aug	1158	52.70	10725	458
†Reta of Iowanola	F	204	Aug	756	45.02	5891	301
s. Iowanola Figtree's Cherub	D. Norma of Iowanola						
*†Spruce Shadows Becky	C	256	Aug	511	26.59	7253	335
*†Spruce Shadows Gretchen	E	22	Apr	922	43.89		
s. Boulder Bridge Contender	D. Lone Pine Gretchen						
†Spruce Shadows Helen	G	305	July	263	14.64	6129	304
†Spruce Shadows Hyacinth	G	305	Aug	268	13.70	8818	391
*†Spruce Shadows Mitzi	A	273	Aug	448	21.52	7378	364
*†Spruce Shadows Sheila	C	254	Aug	629	41.92	6456	456

Kennel, A. M., Honey Brook Manor Farms, Honey Brook, Pa. ARHT

Gay Lad's Rose of Honey Brook	G	193	Aug	697	33.85	4855	208
Golden Rosie of Pleasant View	G	310	Aug	643	30.50	6912	316
†Gypsy Girl of Willodale	G	181	Aug	731	39.99	4805	232
Honey Brook's Dairymaid	B	193	Aug	741	34.04	6125	258
†Honey Brook's Queen Daisy	F	147	Aug	712	38.13	3836	189
†Longacre Norette	G	126	Aug	690	35.89	3181	163
†Nancy of Green Springs	D	99	Aug	760	36.60	2686	135
s. May's Majesty of Treweryn	D. Nancy Bates 2d						
†Welcome-In Gloria	G	305	Aug	359	15.47	5714	262

Kipp, Hubert P., Lone Acres Farm, North Prairie, Wis. ARHT

†Lone Acres Bernice	G	256	July	718	39.08	6090	315
*†Lone Acres Christine	A	67	July	1169	46.78	2719	112
¶Lone Acres Corine	E	258	July	725	33.74	6668	323
†Lone Acres Helen	G	210	July	602	30.06	4642	236
†Lone Acres Lisetta	F	64	July	1073	39.73	2206	84
†Lone Acres Topsie	E	305	July	592	35.21	7111	381

Kleinhoff, Theodore H., Hemlock Hill Farm, Doylestown, Pa. ARHT

†Hemlock Hill Marcia	E	281	Aug	409	20.88	5765	274
†Hemlock Hill Robin	G	305	July	29	1.80	5944	283
†Hemlock Hill Rosalie	C	305	Aug	146	8.95	8305	451
*†Independent's Joy	A	305	July	330	16.16	10936	523

Krannert, H. C., Normandy Farm, New Augusta, Ind.

Meadow Lodge Queen R. Sylvia	G	37	June	1059	43.45	1262	51
s. Langwater King of the Meads	D. Meadow Lodge Rex's Sylvia						
Normandy Anita	G	342	July	746	41.94	9938	530
Normandy Levity Gem	F	261	July	778	44.36	7499	401
Normandy Linda	D	313	July	437	23.03	7882	402
Normandy Nancy	C	272	July	696	37.49	9493	477
Normandy Romance	G	99	July	1227	55.62	4102	185
s. Normandy Levity King	D. Thatch Meadow Romana						
Normandy Shirley	G	96	June	1238	58.19	3990	173
s. Normandy Levity King	D. Thatch Meadow Shirley						
*Normandy Wistaria	B	43	July	1942	79.65	2616	110
s. Coronation Illustrious	D. Coronation Wistaria						
*Thatch Meadow Alicia	A	57	July	2069	69.74	3714	134
s. Coronation Prince Steadfast	D. Thatch Meadow Aster						

Krimendahl, H. F., Sun-Blest Farm, Celina, Ohio. ARHT

*Blakeford Cynara	A	195	Aug	977	42.69	7621	367
*Groton House Philuna	C	47	Aug	1363	52.63	2007	77
s. Alfalfa Farm Philosopher	D. Groton House Una						
Holdridge Contentment	E	209	Aug	1008	51.15	8109	684
Meadow Lodge Queen R. Honoria	F	108	Aug	1125	46.15	4089	168
*Pine Manor Actor's Azalea	B	264	Aug	1057	53.19	11053	597
*Quail Roost Taurine Janice	E	349	Aug	874	44.33	11200	605
Shawnee Springs Actress	G	109	Aug	1035	40.70	4020	154
Sun-Blest Farms Dew-drop	G	252	Aug	1063	43.28	10182	437
Sun-Blest Farms Diana	F	279	Aug	784	36.39	7457	359
Sun-Blest Farms Pearl	G	145	Aug	1091	52.38	5577	273
Welcome In Forward's Polly	G	243	Aug	931	39.20	8299	393
Welcome-In Lillian's Lady	E	327	Aug	853	40.53	11563	605
*Welcome-In Nana	C	34	Aug	1683	64.65	1819	69
s. Langwater Forward	D. Welcome-In Nanette						

Krout, Betty Marie, Val-lea Farms, Forrest, Ohio.

†Belguern Sunny Dutch	A	228	Aug	726	19.40	8250	335

Krout, Ralph E., Val-lea Farms, Forrest, Ohio.

Val-lea's Iris	E	351	Aug	589	24.78	8698	415

Kunz, Eric C., Fanning Fields Farm, Fletcher, N. C. ARHT

*Fanning Fields' Delilah	A	281	July	1215	63.21	10769	584
*Fanning Fields Felicia	A	338	July	808	40.99	10264	506
*Fanning Fields Gazelle	B	365	July	278	12.86	10535	504
*Fanning Fields Glory	A	113	July	1016	54.40	4033	197
*Fanning Fields Gracious	A	219	July	1469	54.37	11256	423
*Fanning Fields' Hannah	C	280	July	569	25.87	7524	355
*Fanning Fields' Hassie	B	187	July	877	41.93	6435	308
*Fanning Fields' Henrietta	C	365	June	736	38.00	12771	604
*Fanning Field's Herma	C	149	July	1300	53.58	6937	287
*Fanning Fields' Hester	C	223	July	1222	64.92	9361	444
*Fanning Fields' Hilda	C	300	July	712	33.68	8939	405
Fanning Field's Inez	E	258	July	763	34.90	7000	329
*Fanning Field's Irene	D	153	July	1281	59.34	6875	331
*Fanning Field's Issie	D	276	July	957	46.36	9297	462
Fanning Fields' Jackie	G	318	July	594	35.34	6813	374
Fanning Fields' Joan	F	325	July	674	34.33	8685	404
Fanning Fields' Jo Ana	F	163	July	840	38.43	4759	194
Fanning Fields' Jolly	G	322	July	909	44.91	9069	424
Fanning Fields' Joy	G	212	July	954	45.12	6692	285
Fanning Fields' Joyce	F	343	July	578	32.53	7520	400
Fanning Fields' June	G	203	July	1093	53.70	7269	348
Fanning Fields' Kandia	G	365	June	264	13.11	7160	333
Fanning Fields' Karlene	G	109	July	1069	46.41	3846	164
s. Riegeldale Majesty's Compliment	D. Minnetonka's Maretta						
*Girl of Connemara Farms	A	365	July	730	33.40	14279	645
*Minnetonka's Miss Ludy	A	365	July	587	27.92	12643	567
Norman's Delight	A	226	July	992	43.55	8084	354
*Roughwood Camile	A	264	July	1155	51.28	12131	553
Top-Guard's Dot	A	192	July	388	14.26	4486	171
Valkyrie Masterpiece Morandee	A	171	July	982	44.78	5807	271

Lambeth Furniture Company, Cedar Lodge Dairy, Thomasville, N. C. ARHT

*Wakefield Clara	A	121	July	1322	68.11	6030	301

Lane, Allan Browning, Spencer's Landing Farm, Centerville, Md. ARHT

*†Spencer's Landing Abigail	E	31	Aug	1341	57.67		
s. Friendship Climax's Autocrat	D. Rockingham Ultra Brilliant						
¶Spencer's Landing Adelaide	G	305	Aug	412	19.47	7867	372
†Spencer's Landing Agnes	F	39	Aug	812	36.98	1006	45
s. Friendship Climax's Autocrat	D. Calder Farm Charity						
Spencer's Landing Amanda	G	242	Aug	935	51.00	8220	400

Larter, E. A., Elmhaven Dairy Farm, Dunstable, Mass. ARHT

†Cosette of Green Lodge	A	123	Aug	826	36.70	4209	184
†Cosette of Green Lodge 2d	A	123	Aug	738	41.00	3859	195
¶Deershorn Silver Helen	A	257	Aug	567	29.24	7513	381
*Edgewood Farm's Geralania	A	171	Aug	1315	54.71	9325	387
*†Edgewood's Althesia	B	181	Aug	707	34.69	5676	290
†Elmhaven's Prudence	G	123	Aug	534	25.16	2868	125
†Elmhaven's Standard Appleseed	F	158	Aug	557	32.33	3795	214
*†Falconridge Arethusa	E	195	Aug	693	36.43	6147	307
*Falconridge Betty	C	189	Aug	1110	56.73	8973	387
*Falconridge Daisy	E	152	Aug	506	25.61	4450	199
†King's Madeline of Dutton Farm	A	71	Aug	1020	39.91	2521	113
*†Mountain View Shirlene	E	201	Aug	685	30.50	6164	263
*†Sheldegren Deleila	A	269	Aug	513	29.31	7349	414
*†Winnisquam Buttercup	D	137	Aug	672	30.27	3908	189

Layman, Oren H., Maple Shade Farm, Hillsboro, Ohio.

Welcome In Forward's Josephine	D	312	Aug	856	40.60	13233	604
Welcome In Josie	B	329	Aug	518	25.85	11777	495

Lehmann, Ernst E., Bridgetts Farms, Rushland, Pa. ARHT

†Ivycrest's Fritzie	D	181	Aug	688	29.46	5146	212
†Ivycrest's Louise	A	114	Aug	861	36.54	3843	173
†Ivycrest's Sally	C	232	Aug	910	32.15	8321	302
*†Marshallvale Doretta	A	151	Aug	746	28.82	4682	199
*†Nora Helen of Hill Girt	A	86	Aug	1031	39.93	3344	139
†Velvet's Susan	D	90	Aug	804	35.42	2798	130

Liebers, Lawrence, "Skyline," Lincoln, Nebr. ARHT

*Skyline Belinda	E	57	July	1161	51.58	2045	94
s. Eulalie's Toreador	D. Skyline Clara						
*Skyline Charade	D	76	July	1367	58.94	3544	155
s. Pine Manor Hercules	D. Skyline Dream						
*Skyline Clara	A	365	May	651	36.70	11228	640
*Skyline Diana	C	48	July	1351	57.02	1956	86
s. Pine Manor Shalimar	D. Skyline's Florabell's Dimple						
*Skyline Grateful	E	71	July	1228	55.79	2827	133
s. Pine Manor Hercules	D. Liberty's Gretta						
*Skyline's Jubilee	A	365	July	525	25.19	10009	476

Liebers, O. H., "Skyline," Lincoln, Nebr. ARHT

*Skyline Marlene	E	64	Mar	1122	53.41	2342	117
s. Eulalie's Toreador	D. Mae West of Home Farm						
*Wathena's Katrinka	A	132	July	1090	49.06	5240	237
s. Freda's Masterpiece	D. Sunny Girl of Home Farm						

Liebers, O. H. & Son, "Skyline," Lincoln, Nebr. ARHT

*Skyline Mirth	C	57	July	1210	51.69	2105	94
s. Pine Manor Shalimar	D. Skyline Superb's Levity						

Liebers, O. H. & Sons, "Skyline," Lincoln, Nebr. ARHT

Home Farm Betty	A	106	Apr	1147	48.20	3868	156
s. Freda's Masterpiece	D. Regent's Crystal of Home Farm						
*Skyline Fayette	A	325	June	780	40.74	10709	514
Skyline Flute	G	315	July	570	33.35	5974	337
*†Skyline Gift	C	95	June	1228	56.78	4116	194
s. Skyline Monogram	D. Skyline Ginger						
Skyline Golden Mary	G	347	July	746	32.32	9996	450
*Skyline Honeymoon	E	80	July	946	46.45	2726	134
s. Pine Manor Shalimar	D. Skyline Honesty						
*Skyline Leona	C	272	July	697	38.13	8639	433
Skyline Lively	G	365	July	414	20.53	8111	371
*Skyline Martha	D	302	June	589	34.21	7357	399
*Skyline Mayflower	A	365	June	104	5.51	12567	612
*Skyline Romance	C	365	June	397	28.96	8956	530
Skyline Sunshine	G	305	July	895	41.36	9545	488
*Skyline Superb's Levity	A	365	July	328	17.53	12117	595

Lindsay, Earl E., Jr., Clearfield Farm, Massillon, Ohio. ARHT

Clearfield Violet	G	365	June	472	23.65	9891	431

Lindsay, Earl T., Clearfield Farm, Massillon, Ohio. ARHT

Clearfield Delight	G	213	Aug	800	33.38	6162	247
S. Langwater Flash D. Clearfield Fairy							
*Clearfield Helen	A	294	Aug	595	30.71	9330	401
*Clearfield Promise	A	325	Aug	639	34.14	10957	536
Clearfield Rosebud	C	193	Aug	695	30.96	6024	272
S. Franchester Regular D. Clearfield Fanny							

Lindsay, T. P., Lynbrook Farm, Southboro, Mass.

*Achievement's Precept	B	244	Aug	1108	56.32	11237	560
Lynbrook Amber	G	359	Aug	633	38.99	9648	521
Lynbrook Cherry Frond	F	292	Aug	762	45.77	8187	453
Lynbrook Cherry Perfection	F	330	Aug	796	51.42	9780	594
Lynbrook Meadow Anemone	F	278	Aug	839	47.68	9091	473
Lynbrook Meadow Melody	F	346	Aug	782	49.29	11061	594

Loeb, Richard A., Spruce Run Farm, Clinton, N. J. ARHT

¶Hilltop Butterfat Arline	E	256	Aug	385	19.61	4149	217
¶Hilltop Butterfat Charity	E	254	Aug	607	35.19	7706	396
*¶Hilltop Butterfat Dinah	D	175	Aug	937	43.69	7065	335
†Spruce Run Butterfat Goldie	F	260	Aug	662	33.90	8245	410
¶Spruce Run Butterfat Merita	G	305	Aug	236	11.12	5370	240
†Spruce Run Cherollie	G	75	Aug	634	35.15	1732	88
†Spruce Run Cherub's Beech	G	159	Aug	475	24.64	3095	160
†Spruce Run Cinderella	F	95	Aug	995	47.37	3333	169
†Spruce Run Governor's Foxy	G	156	Aug	662	32.97	4283	190
†Spruce Run Governor's Lucyann	F	50	Aug	966	33.72	1543	59
S. Hilltop Governor Butterfat D. General's Lucyann							
¶Spruce Run Governor's Valorann	G	220	Aug	597	30.05	6067	283
†Spruce Run Jesterbelle	G	159	Aug	640	28.82	4350	187
†Spruce Run Majesty's Anette	G	238	Aug	630	31.69	6603	335
†Spruce Run Majesty's Finella	G	274	Aug	492	26.51	6680	347
†Spruce Run Majesty's Joybelle	G	299	Aug	442	22.32	8004	366
¶Spruce Run Majesty's Rosebud	G	279	Aug	696	32.05	7764	367
†Spruce Run Noblesse Anita	G	82	Aug	924	41.77	2605	110
†Spruce Run Noblesse Kitty	F	78	Aug	736	31.06	2123	91

Lyon, Chester A., Antietam Farm, Waynesboro, Pa. ARHT

Antietam Glory	E	213	Aug	655	32.18	7228	317
*Antietam Jane	B	155	Aug	1597	53.36	9596	364
Antietam Janet	G	338	Aug	840	38.00	10910	496
Antietam Monacy	G	225	Aug	1032	42.11	8596	355
Antietam Monody	G	249	Aug	1044	47.02	8976	387
Antietam Poundstock 2d	G	365	Aug	231	11.52	13014	599
*Antietam Sapphire 2d	B	272	Aug	986	44.78	11883	535
Antietam Sonye	G	92	Aug	1179	44.70	3652	151
*Mulhocaway Butterfat Sunlight	E	319	Aug	844	38.00	14242	624
Mulhocaway Quality G.	G	122	Aug	813	35.96	3491	150

Mainstone Farm Trust, Wayland, Mass.

Cragscut Foremost Iridescence	G	213	July	724	37.83	5853	302
Mainstone Daisy	G	210	July	1035	48.88	7970	352
*Mainstone Evelyn	B	227	Aug	1074	48.59	9620	443
Mainstone Glorious	G	213	July	797	40.69	5850	281
†Mainstone Hollyhock	D	301	July	290	16.73	6109	303
Mainstone Lady Rose	G	203	July	736	37.02	5155	212
Mainstone Prudence	F	298	June	272	16.79	7519	400
Mainstone Snow-drop's Azalea	A	362	June	338	20.77	8700	442

Manning, Edw. B., Chockoyotte Farm, Roanoke Rapids, N. C. ARHT

†Chockoyotte Iris	A	122	July	970	40.95	4323	186

Manning, W. L., Chockoyotte Farm, Roanoke Rapids, N. C. ARHT

†Chockoyotee Bonoli	A	20	July	654	25.19		
S. Argilla Oliver D. Bonnie of Woodberry							
†Chockoyotte Christoli	E	172	July	539	25.07	3341	162
†Chockoyotte Gladsomoli	C	18	July	483	21.42		
S. Argilla Oliver D. Chockoyotte Gladsome							
†Chockoyotte Hildroli	B	68	July	1383	47.19	3129	111
†Chockoyotte Kashglad	G	97	July	601	27.06	1878	87
†Chockoyotte Kashmignon	G	69	July	586	26.69	1327	58
S. Klondike Kashmir D. Chockoyotte Mignon							
†Chockoyotte Maxbon	G	59	July	754	29.65	1445	54
S. Chockoyotte Maxim D. Bonnie of Woodberry							
†Chockoyotte Mignoli	C	54	July	954	37.72	1539	65
†Chockoyotte Olibonnie	F	181	July	538	29.12	3526	191
†Chockoyotte Oliemogene	D	207	July	796	44.99	6555	351
†Chockoyotte Oliemoli	F	172	July	722	40.40	4531	221
†Chockoyotte Pansoli	B	103	July	1041	46.86	3994	161
†Chockoyotte Violi	D	67	July	816	43.45	1775	89
†Edward's Hildred	A	79	July	1238	48.07	3101	112
†Foremost Wanda of Garden Creek	A	73	July	1226	43.66	2813	103

Manual Training School, Bordentown, N. J. ARHT

Ironsides Ada Evangeline	F	324	Feb	309	15.62	7023	399
†Ironsides Admirable Iris	G	27	June	689	30.20		
S. Freddie Lad of Evergreen D. Ironsides Flossie Admiration							
†Quester's Useful Marcella	A	47	Apr	906	53.10	1419	74
S. Aiyukpa Golden Quester D. Camp's Jessie Marcella							

Marlo, C. D., Repelmar Farm, Versailles, Mo. ARHT

Douglaston Baroness Deramore	G	270	June	596	34.02	6721	339
Douglaston Baroness Portsea	G	200	June	615	29.22	5246	250
Douglaston Baroness Selsdon	G	337	June	547	30.15	7418	385
†Douglaston Maharanee Cochin	G	158	June	617	30.77	3555	178
Douglaston Maharanee Marpa	G	297	June	517	27.34	7144	362
*Fritzlyn Foremost Lily	A	191	June	944	49.12	8710	419
S. Cosquay's Foremost D. Fritzlyn Gifted Lily							
*Grace's Valor's Rex's May	B	206	June	1235	52.75	9791	390
Laddonia Prince's Faith	A	146	June	884	45.03	4822	217
*†Meyer Farm Dairymaid	A	161	June	773	36.50	5105	244
*†Ransom Angel's Actress	A	46	June	1083	45.94	1702	72
S. Argilla General Lee D. Ransom Fisherman's Angel							
†Ransom Angel's Ardell	D	59	June	1044	52.30	2157	94
S. Argilla General Lee D. Ransom Fisherman's Angel							
*Ransom Fanny's Fayetta	A	320	June	721	35.26	8948	421
*Ransom Gem's Ginger	C	80	June	1165	43.01	3399	133
S. Argilla General Lee D. Ransom Gertrude's Gem							
*†Ransom Midget's Mary Ann	B	73	June	1044	40.32	2595	102
S. Argilla Fisherman D. Ransom Mermaid's Midget							
†Retriever's Lucky Peace	A	48	June	1486	66.43	2360	105
S. Caumsett Retriever D. Lucky Girl of Homewood							
†Rock Creek Angela	G	113	June	921	38.05	3694	145
S. Langwater Pretor D. Fritzlyn Foremost Lily							
*†Rock Creek Forest Queen	A	91	June	1315	63.01	4204	185
S. Green Meadow Forester D. Wood Lawn Count's Queen							
Rock Creek Reaper's Lily	E	190	June	1080	51.31	8276	390
*†St. Albans Actor's Boots	B	90	June	1195	48.77	3754	178
S. Wildwood Actor's August D. Boots of Hickory Grove							
†St. Albans Actor's Butter Roll	G	305	Apr	129	7.39	6480	314
*†St. Albans Actor's Butter Roll	E	39	June	1158	48.31	1471	61
S. Wildwood Actor's August D. St. Albans Beda's Buttermaker							
St. Albans Actor's Faith A.	E	178	June	1026	49.86	7792	359
†St. Albans Actor's Junella	E	108	June	984	49.74	3911	192
S. Wildwood Actor's August D. St. Albans Que Vive Junea							
†St. Albans Actor's Lindell	C	150	June	941	43.95	5404	244
*†St. Albans Actor's Lucky	E	80	June	1172	46.21	3026	137
S. Wildwood Actor's August D. St. Albans Lucky Gift							
†St. Albans Actor's V. C. W.	G	210	June	683	34.63	5366	266
†St. Albans Valiant Prim	G	98	June	960	39.67	3363	133
S. Valleywood Valiant D. Brookmead's Primavera 3d							
*St. James Prince's Marion	A	178	June	1045	51.87	8136	381

Marshall, Donnell, Laurel Locks Farms, Pottstown, Pa.

Laurel Locks Bonny	B	134	Aug	1363	51.27	7074	260
Laurel Locks Costello	E	139	Aug	1041	48.31	6465	284
Laurel Locks Delphine	F	85	Aug	1024	49.15	2933	144
*Midview's Dewdrip	A	132	Aug	1111	47.24	5027	205

Marzolf, William H., Glenmary Farm, Hudson, Wis. ARHT

*Cleopatra of Clover Glen	A	262	July	610	36.82	7516	447
Clover Glen Etta	E	168	July	1117	63.56	6908	378
*Gluek Farm Emmaline	A	365	July	708	35.05	11601	556
*Gluek Farm Iona	A	321	July	515	29.02	7412	395
*Gluek Farm Priscilla	A	274	July	920	40.97	10292	465
Imperial's Jewel of Highlawn	A	234	July	814	35.19	8512	386
Lad's Bright Hope	E	134	July	1236	68.40	6302	288
Marilyn of Clara Cooper Farms	C	149	July	1244	66.18	6439	311
*Nellie Cowan of Clover Glen	B	274	July	671	34.39	8637	444

Massachusetts State College, Amherst, Mass.

Bay State Fanny	F	365	Aug	68	4.34	9600	472
Bay State Florabelle	F	363	Aug	633	33.87	9499	466

Matthews, John N., Gardenville Farm, Gardenville, Pa.

*A. C. Prospect of Nosker Farm	A	135	Aug	1072	48.90	5387	249
*Alfacrest's A. C. Phyllis	B	195	Aug	989	52.06	8035	384
*Alfacrest's Q. V. Starlene	A	267	Aug	828	40.43	10574	446
*Bethany Hayes Select	D	365	Aug	808	30.97	14070	518
Blossom's Son's Jeanette	E	344	Aug	915	47.41	11887	604
*Blossom's Son's Judy	D	149	Aug	881	43.47	5800	295
*Circle Drive's A. C. Loretta	C	162	Aug	822	41.19	5439	271
Gardenville Anna Lee	G	97	Aug	942	45.23	3269	147
S. Coronation Potentate D. Argilla Fairy Lee							
Gardenville Bright Rose	G	297	Aug	772	38.55	9460	447
Gardenville Delight	G	187	Aug	935	37.69	6877	300
Gardenville Merry Maid	G	80	Aug	893	36.36	2528	104
S. Lockshore Baron D. Lockshore Merry Maid							
Gardenville Rose Ellen	G	72	Aug	1078	41.84	2648	96
S. Hardwick's Rose King D. Royelen's Proda							
*Gold Branch G. Raider Rose	A	211	Aug	999	40.97	9773	392
Juno's Jane	F	191	Aug	719	38.73	6068	284
Kenfleur's Princess Belle	F	325	Aug	919	42.83	10950	501
*Kenfleur's Princess Pandora	D	135	Aug	1167	50.31	6424	314
Leeholme Ivy	A	262	Aug	992	46.64	10415	452
*Maywick's Lena	C	242	Aug	765	42.57	8208	409
Minuet's Mollie Betsey	D	164	Aug	1108	53.56	6918	326
*Owen's Place Admiral's Lulu	A	187	Aug	1259	58.19	9735	431
Pine Manor Golden Daphne	G	336	Aug	730	36.80	9232	452
Pine Manor Golden Glow	F	262	Aug	1024	48.34	11116	474
Provost's Charm	E	213	Aug	842	41.71	7140	339
Quincy Bulwark Elegance	A	139	Aug	1156	45.12	6905	238
Rhoda's Agatha of Gardenville	D	271	Aug	796	35.03	10405	411
*Royelen's Busy Maid	A	203	Aug	1021	49.21	9593	435
Skyline Carona	E	365	Aug	190	8.78	11294	491
Skyline Donna	G	184	Aug	898	48.87	5925	300
Valiant's Glorious Petunia	G	120	Aug	781	41.59	3504	166
S. Bright Lad's Valiant D. Glorious Petunia of Kenilwood							
Wynora Merry of Lindendell	A	160	Aug	1000	46.62	6384	288

Matthews, John N., Maple Lane Farm, Jamison, Pa.

†Bondwick's Beatrice	E	184	Aug	569	33.44	4933	221
†Clarisa Merry of Lindendell	A	152	Aug	605	31.24	4385	234
†Ella's Antonette	G	305	Aug	45	2.41	7820	375
¶Gardenville Kitty	G	289	Aug	612	30.44	7482	359
†Gardenville Mayflower	G	236	Aug	645	32.68	5806	275
*†Miamadale Bess	A	294	Aug	728	44.17	11505	598
†Provost's Busy Bee	E	283	Aug	91	4.56	6588	305
†Provost's Eleanor	D	125	Aug	584	31.04	3316	174
S. Hardwick's Provost D. Hardwick's Nellie							
†Shining Ambition of Waverly	B	176	Aug	491	27.94	3679	199

Mauterer, Fred W., Columbia, S. C.

Margaret Maid of Pine Ridge	C	209	Feb	883	49.67	7041	344

McCann, Frasier W., Golden Harvest Farm, Bridgewater, Conn.

†Golden Harvest Maxim Daisy May	D	164	July	984	43.32	5589	253
†Golden Harvest Maxim Flowrett	G	224	July	744	36.48	6291	310
†Golden Harvest Maxim Honey	E	106	July	799	39.08	3168	164
†Golden Harvest May Bud	G	103	July	831	35.66	3110	135
S. Golden Harvest Play Boy D. Mayflower of Red House Farm							

McCormick, Chauncey, Mrs., St. James Farm, Naperville, Ill. ARHT

St. James Count's Bessie	F	50	July	1129	50.35	1818	85
St. James Count's Cardinal	G	208	July	807	42.71	5630	290
St. James Duke's Jean	G	19	June	737	37.83		
S. St. James Philosopher's Duke D. St. James Prince's Jeanette							
St. James Philosopher's Alicia	G	321	July	840	36.97	10296	455
*St. James Philosopher's Baby	B	365	June	401	26.02	11790	625
*St. James Philosopher's Barbee	A	118	July	1617	79.41	5546	311
*St. James Philosopher's Bluebell	B	50	July	1121	42.29	1775	68
S. Langwater Philosopher D. St. James Champion's Blue Bird							
*St. James Philosopher's Corinne	E	198	July	771	36.32	6059	296
*†St. James Philosopher's Hebe	A	14	July	568	30.53		
S. Langwater Philosopher D. St. James Prince's Daisy							
*St. James Philosopher's Jane	A	309	July	756	45.70	11772	583

*St. James Philosopher's Janet	A	94	July	1330	56.94	4368	199
*St. James Philosopher's Jenny	C	293	July	1151	54.67	12235	579
*St. James Philosopher's Norma	B	258	July	959	51.59	10275	514
St. James Philosopher's Rosebud	G	335	July	812	41.66	8812	450
*St. James Philosopher's Valeria	B	34	July	1442	65.36	1571	71
S. Langwater Philosopher	D. St. James Verlinda						
*†St. James Prince's Irma	A	135	July	1127	52.54	5724	252
*St. James Prince's Rena	A	94	July	1633	65.50	5126	215

McKee, Daisy, Great Oak Farm, Ladoga, Ind.

Kenfleur's Merrymaker Princess	F	287	July	728	30.80	8261	399
Lad's Cynthia Jane	G	61	July	904	37.36	1756	71
S. Illustrious Foremost Lad	D. Lad's Cynthia						

McKee, Roy, Great Oak Farm, Ladoga, Ind.

Lad's Cynthia	C	147	June	1122	46.02	5926	252
*Leader's Mary Rose	A	163	July	1072	49.35	6631	298
Searchlight Daisy Maude	A	233	July	979	46.33	9135	457
Sonny's Rosalie	A	196	July	1040	44.41	7892	356

McKenna, George A., Santa Ynez, Calif. ARHT

†Rancho Nicasio Forana	B	96	July	1480	50.33	4871	156
†Rancho Nicasio Fore Myra	A	27	July	1152	44.27		
S. Superb's Foremost	D. Rancho Nicasio Roamer's Marian						
†Rancho Nicasio Roamer's Pan	B	29	July	1411	60.26		
S. Valor's Roamer	D. Rancho Nicasio Commendation Pet						

Meanor, Harold H., Halmar Farm, Clinton, Pa. ARHT

*†Halmar Betsy	D	123	Aug	1066	37.12	5075	180
S. Halmar Duke	D. Halmar Swanee						
*†Halmar Duchess	A	126	Aug	863	36.35	4350	207
†Halmar's Eleanor	F	79	Aug	938	40.45	2254	104
S. Farmhill Ambler	D. Dawn of Farmhill						
†Halmar's Heather	G	305	Aug	292	14.54	6496	309
*†Halmar's Peach Blossom	A	75	Aug	801	35.09	2005	83
*†Halmar Penney	A	216	Aug	841	35.68	8231	363
†Halmar's Dairy Maid	G	140	Aug	742	36.75	3962	196
*†Halmar's Peggy	E	80	Aug	922	34.76	2525	98
†Halmar's Priscilla	C	256	Aug	353	16.74	7179	344
*†Halmar Suzanne	E	259	Aug	514	23.34	8277	390
*†Halmar Swanee	A	235	Aug	869	41.56	9227	436
*¶Primate's Waneta	A	192	Aug	598	27.57	5156	242
*†Warel Marigold	C	111	Aug	1078	38.18	4263	169

Mercer, Henry D., Hominy Hill Farms, Colts Neck, N. J.

†Brooklawn's Cordial 2d	B	293	Aug	814	41.19	9246	436
Coronation Harriet	G	153	Aug	1086	54.75	5977	255
Fairlawn Farmerette	G	162	Aug	1094	53.30	6141	269
Fairlawn Fawn	G	153	Aug	1030	49.58	5483	251
Fairlawn Fawn Rose	G	160	Aug	897	45.05	4712	215
Fairlawn Grateful	G	106	Aug	964	42.52	3305	148
S. Fairlawn Peerless Dictator	D. Fairlawn Devotion						
Hominy Hill Belle	G	70	Aug	1272	51.80	2738	120
Hominy Hill Buttercup	G	58	Aug	1337	63.52	2416	107
Hominy Hill Martha	G	171	Aug	827	47.43	6171	320
Hominy Hill Peerless Rose	G	178	Aug	1168	60.86	7324	342
†Hominy Hill Satellite	G	219	Aug	1041	49.77	7645	342
¶Hominy Hill Sheba	G	268	Aug	804	41.50	7769	413
*Meadow-Gold Clarice	C	261	Aug	1120	56.68	10215	494
*Meadow-Gold Rose Carol	A	242	Aug	1270	62.89	11489	558
†Meadow Spring Dona 3d	G	210	Aug	1140	58.37	7791	348
Meadow Spring Gladrose	G	119	Aug	945	44.55	3901	182
¶Riegeldale King's Myrtle	G	219	Aug	812	47.61	5862	318

Merrill, S. M., Argilla Farm, Ipswich, Mass.

Argilla Connie	G	182	July	754	43.58	5311	288
*Argilla Cresta	A	78	July	1631	71.64	4038	186
S. Aiyupka L. Czar	D. Argilla Foam						
*Argilla Fair Palotterie 2d	A	333	July	962	52.53	13883	588
Argilla Fair Palotterie 3d	C	287	July	1241	71.02	13105	656
*Argilla Forlo	A	301	July	1214	58.89	15422	708
Argilla Honeymoon	C	213	July	930	56.94	7385	409
Argilla Palotterie 2d	G	289	July	1085	55.56	11361	526
*Argilla Philotterie	A	158	July	1387	68.40	7649	357
*Argilla Prim	D	344	July	631	35.35	10516	517
Argilla Princess Ann	D	147	July	1233	64.52	6316	308
*Argilla Raggedy Ann	B	295	July	1038	52.57	11182	536
Dreamwold Rosa Anna	A	349	July	1208	65.35	14822	747
*Lincoln Rosebud	A	71	July	1747	91.40	4134	194
S. Lincoln Crusader	D. Warrior's Rosebud of Upwey						
Westfield Golden Clarissa	F	286	July	1040	57.35	10345	498
*Westfield Golden Evalyn	A	83	July	1676	92.05	4798	240
S. Argilla Furlough	D. Royal's Westfield Eva						

Miller, Frank W., Miller's Farm, Huntington, N. Y. ARHT

†Dosoris Rosette	G	295	Aug	147	6.34	5701	253
*†Elizabeth Amory of Groton Farms	A	97	Aug	838	33.71	2812	116
Honey Sweet of Woodside	E	351	Aug	655	33.93	9294	502
†Lloyd's Pride of Miller's Farm	E	94	Aug	529	23.87	1656	73
Peacock Point Hopeful	A	349	Aug	530	25.71	7620	383
¶Ridgeleigh's Sunbeam	A	277	Aug	344	16.44	5117	254
†Traveller's American Beauty	D	236	Aug	616	32.01	6214	319

Miller, Harlan, Whimsy Farm, Arlington, Vt.

Amelia Osborne of Whimsy Farm	A	365	Aug	474	28.70	11160	610
*†Whimsy Annabell Lee	C	191	Aug	1050	62.49	7745	421
†Whimsy Hera	A	175	Aug	916	46.76	6143	291
†Whimsy Hyacinthe Goujon	G	85	Aug	915	43.50	2588	133
Whimsy Ivory Mischief	G	317	Aug	641	39.13	8840	433
†Whimsy Larkspur	G	305	Aug	523	25.47	8066	398
†Whimsy Mardi Gras	G	266	Aug	571	32.29	6445	320
†Whimsy Mary Holly	G	215	Aug	1117	57.00	9124	435
*Whimsy May Day	B	355	Aug	1397	73.66	19205	1022
†Whimsy My Antonia	G	68	Aug	1154	54.82	2584	112
Whimsy White Cliff	F	201	Aug	1098	58.20	8010	390

Mims, A. C., Rocky Mount, N. C.

Noble's Maxim's Elsie	G	147	June	775	37.15	4371	221
Spring Knoll Peggy	F	171	June	748	33.30	4875	218

Mook, Myrtal, Bellevue, Ohio. ARHT

†Wilema's Rosalind	G	163	Aug	564	29.30	3355	162

Moore, Charles J., Langmore Farm, Averill Park, N. Y.

Banner's Peggie	A	108	July	1572	55.83	5858	247
Nira's Bell of Arrow Farm	A	142	July	676	39.68	5511	225

Moore, Paul, Mr. & Mrs., Hollow Hill Farm, Convent, N. J. ARHT

*†Convent's Bambino	C	170	Aug	810	38.40	6117	295
*†Convent's Gayle	A	197	Aug	841	38.81	6328	295
†Convent's K. Buttercup	F	147	Aug	999	35.87	5268	203
¶Convent's K. Moira	F	260	Aug	867	38.00	8220	373

Morgan, Elton W., East Lynne Farm, Cato, Wis. ARHT

†Countess of E. L.	D	109	Aug	863	42.31	3325	159
†Dot Holla of E. L.	D	31	Aug	1062	41.42		
S. Eden Hill Hollistar	D. Topsy of Cherry Hill Farm						
*Elaine H. Hollistar of E. L.	C	217	Aug	673	38.31	6166	311
Judy of E. L.	F	190	Aug	819	37.67	5821	260
*†Laddie's Promise of E. L.	A	134	Aug	1101	46.27	5416	227
†L. Elaine Holl of E. L.	D	77	Aug	845	42.70	2130	101

Morgan, William, Est., East Lynne Farm, Cato, Wis. ARHT

*†Duchess Slogan of E. L.	C	141	Aug	741	33.35	4525	206
*†Laddie's June of E. L.	A	125	Aug	1032	44.41	4624	198

Muckler, August, Jr., Arcadia, Mo.

Cartoon of Woodside	E	323	Aug	1020	51.73	11339	566
*Chic of Woodside	C	359	Aug	646	36.63	11558	629
*Middlemarch Beth	A	171	Aug	1170	58.89	7920	381
Sale's Girl of Woodside	G	176	Aug	995	50.17	6053	304

Musser, Robert D., Ringold Farms, Circleville, Ohio. ARHT

Ringgold Carolyn	G	272	Aug	1078	55.41	9665	496
Ringold Anna Mary	G	206	Aug	1176	56.84	8085	389
Ringold Jackie	G	175	Aug	1087	58.09	6194	320
Ringold Mary	G	144	Aug	1227	56.59	5638	268

Nelan, Jay G. & Sons, Harrisburg, Pa. ARHT

*Horn's Lula	A	213	July	861	45.58	8951	431
S. Friendship Crescent	D. Horn's Eureka Lou						
Nelan's F. C. A. Corinne	E	65	July	876	28.85	1817	61
S. Friendship Climax Ambassador	D. Horn's Hope's Cora						
Nelan's F. C. A. Fran	G	99	July	647	31.28	2286	112
S. Friendship Climax Ambassador	D. Horn's Fran						
Nelan's F. C. A. Lila	G	365	July	498	27.54	8121	412
Nelan's F. C. A. Lily	E	67	July	867	32.54	1981	74
S. Friendship Climax Ambassador	D. Horn's Laura						
Nelan's F. C. A. Mona Lea	F	65	July	743	30.13	1590	71
S. Friendship Climax Ambassador	D. Horn's Mona Lea						
Nelan's F. C. A. Patricia	E	72	July	886	35.89	2206	98
S. Friendship Climax Ambassador	D. Horn's Marjorie Anna						
Nelan's Honora's Flo	G	240	Mar	299	14.53	5506	262
*Nelan's Josephine	C	142	May	1132	50.38	5987	284
S. Birchfield Jo-King	D. Horn's Vic's Fern						

Nichols, George, Uplands, Cold Spring Harbor, N. Y. ARHT

*†Gael's Genesta	A	162	Aug	967	46.33	6766	303
†Gael's Sequel's Gift	G	62	Aug	1018	41.56	1995	86
*†Griselda's Sequel	E	102	Aug	723	36.70	3010	165

Nicholson, G. J. Guthrie, Mrs., Glen Farm, Newport, R. I. ARHT

†Carolina of The Glen	G	131	Aug	619	29.44	4040	187
†Caumsett Country Barbarette	A	206	Aug	811	36.04	6820	276
†Caumsett Country Katherine	A	160	Aug	956	41.51	6028	261
†Co-ed of The Glen	G	97	Aug	780	31.46	2727	109
†Florida of The Glen	G	193	Aug	733	34.10	5701	240
†Northwood's Katie	B	114	Aug	1086	52.90	4563	207
†September Morn of The Glen	G	271	Aug	666	34.41	7481	346
Shower of Gold of The Glen	G	300	Aug	761	35.35	8875	394
†Waltz Queen of The Glen	G	128	Aug	712	25.92	3844	157

Pate, H. M., Trenton, N. J.

Bondwick's Hilma	G	46	Apr	997	38.40	1795	69
S. Bondwick	D. Hardwick's Hilda						
*Glad Run Actress	A	311	Aug	717	33.29	10905	513
*Glenburnie Golden 4th	A	260	Aug	1083	50.26	12033	580
*Glenburnie Golden 6th	D	323	Aug	842	48.79	12086	616
*Glenburnie Harmony	C	153	Aug	1176	50.93	6645	300
Glenburnie Hulda	G	273	Aug	678	29.29	8360	357
Glenburnie Joyful	G	210	Aug	881	38.08	6997	320
Glenburnie Lady Jenny	G	235	Aug	774	38.86	7237	360
Glenburnie Masher's Peace	G	260	Aug	670	28.11	8173	318
Glenburnie Masher's Viola	G	88	Aug	860	38.57	2724	129
Glenburnie Presto's Herma	F	81	Aug	942	39.58	2536	101
*Glenburnie Princess Hera 4th	B	111	Aug	983	48.48	4887	204
Glenburnie Saralea	G	336	Aug	883	38.33	11534	526
Laurel Locks Cammelia	E	184	Aug	824	42.70	6945	331
S. Laurel Locks Admiral	D. Laurel Lieutenant's Leaderette						

Pearson, J. A., Apex, N. C. ARHT

Croasdaile's Princess Elsie	F	106	July	939	46.31	3231	156
S. Quail Roost Crown Prince	D. Croas Daile's Elaine						

Penney, H. R., Penn Villa Farm, Granville, Ohio.

Batista of Penn Villa	G	365	Aug	385	24.92	8266	435
Cloreen of Penn Villa	G	249	Aug	720	42.49	6134	341
Evola of Penn Villa	G	340	Aug	873	47.60	10300	574
Iola of Penn Villa	G	227	July	726	53.96	5787	341
Joanna of Penn Villa	G	275	Aug	625	34.03	6647	363
*Nonette of Penn Villa	C	197	Aug	1063	64.01	8428	466
Norma Jean of Penn Villa	F	327	Aug	700	36.14	8723	451
Red Rose of Penn Villa	D	339	Aug	539	36.98	8535	546

Penney, J. C., Hopewell Junction, N. Y. ARHT

Grapelawn Joyous	A	267	Aug	1095	51.05	10430	458
Grapelawn Lady May	C	359	Aug	765	44.03	11405	628

Peterson, Desiree M., Clover Top Ranch, Newcastle, Calif.

Clovertop Adaptable	F	264	July	45	2.54	4456	272
Clovertop Annette	G	175	Aug	677	39.30	4247	221
Clovertop Clover Belle	G	210	Aug	581	26.18	5339	242
Clovertop Ella May	G	101	Aug	1101	42.42	7240	284
*Clovertop Eola	D	134	Aug	1021	46.99	6262	294
*Clover Top Martha	A	184	Aug	565	34.41	4695	245
*Clovertop Starlight	E	339	Aug	344	20.13	7150	334
*Clover Top Theda	A	87	Aug	1202	50.98	3908	157
S. Rancho Nicasio Roamer's Vernon	D. Hill's Star of Broadview						
Clover Top Tulip	G	80	Aug	927	34.32	2537	102
S. Sir John of Clover Top	D. Clover Top Theda						

Rancho Nicasio Roamer's Yvonne	A	190	Aug	615	32.29	4782	231
*Troutmere Antoinette	A	97	Aug	1185	60.45	4262	192
*Troutmere Eva	A	169	Aug	1558	64.82	9701	384

Petrel, Fred T., Wheeling, W. Va. ARHT

Laurel Locks Clunar	F	116	Feb	685	34.95	4691	220

Phillips, E. C., Windyview, Mukwonago, Wis. ARHT

¶Harvey Farm Barbara	A	244	July	754	34.71	8774	384
†Harvey Farm Eva	A	244	July	589	27.84	6686	286
†Harvey Farm Lucetta	A	182	July	865	39.02	6892	307
Harvey Farm Princess	A	244	July	651	37.66	7047	360
†Koehn's Farm Cleo	A	111	July	824	33.65	3741	141
s. Corium Ultivan Lamus	D. Cleopatra of Koehn's Farm						
Koehn's Farm Ovie	A	147	July	561	23.92	3784	146
Windyview Beatrice	D	200	July	598	27.89	5333	236
s. Fritzlyn Jupiter	D. Harvey Farm Beatrice						

Phillips, E. C. & Sons, Windyview, Mukwonago, Wis. ARHT

Harvey Farm La Verna	A	244	July	584	28.78	7287	349

Picard, Philip J., Lone Maple Farm, Feeding Hills, Mass. ARHT

†Hilltop Governor Rosette	A	77	Aug	1201	54.07	3016	125
†Lone Maple Butterfat Beauty	G	68	Aug	821	41.07	1832	96
†Lone Maple Butterfat Dolly May	A	84	Aug	1018	46.34	2889	125
†Lone Maple Butterfat Freesia	E	92	Aug	940	44.58	3088	143
Lone Maple Butterfat Lilybelle	G	228	Aug	560	31.16	5104	263
†Lone Maple Butterfat Noble Ann	F	292	Aug	774	39.56	9260	473

Pingree, Sumner, Flying Horse Farm, South Hamilton, Mass.

Flying Horse King's Marie	E	184	Aug	921	54.65	5907	334
Flying Horse King's Red Lassie	D	62	Aug	1171	54.96	2465	123
s. Dunwalke King's Glory	D. Red Rex's Lassie of Pitt Hall						
Flying Horse Master's Beauty	G	158	Aug	1135	54.84	6112	289
Flying Horse Master's Bluebell	G	92	Aug	1134	52.74	3439	160
Flying Horse Master's Rosebud	F	336	Aug	942	59.08	12552	741
Flying Horse Patrician Lassie	G	237	Aug	973	56.93	8110	447
*Flying Horse Rosebud 2d	A	363	Aug	1066	62.68	13571	819
Flying Horse Royal Rebecca	G	365	Aug	503	28.74	11838	652
Flying Horse Royal's Ellen	G	160	Aug	1225	58.47	6767	315
Flying Horse Royal Violet	G	252	Aug	1103	58.70	10058	535
Groton House Levity's Rosie	G	265	Aug	1014	49.41	10483	470
†Kitchener Royal Sunset	A	195	Aug	1110	52.77	7644	351
Ladderlook Nerissa 5th	C	297	Aug	1095	59.29	13698	720
*Langwater Gratuity	C	260	Aug	1000	45.83	10010	486
Runnymede Juliet	D	92	Aug	1309	63.90	3983	187
*Runnymede Select's Marigold	B	81	Aug	1603	72.94	4116	192

Pollack, George J., Pine Grove Farms, Binghamton, N. Y. ARHT

Demon's Fair of Pine Grove	D	109	Aug	867	40.85	3587	167
Demon's Favor of Pine Grove	E	239	Aug	802	44.55	7886	406
Demon's Glory of Pine Grove	F	244	Aug	576	32.13	6097	343
Erin's Hindsdale Deanie	G	271	Aug	712	37.75	7808	398
†McDonald Farms Geneva	E	38	July	991	51.97	1227	64
s. McDonald Farms Benedict	D. McDonald Farms Cricket						
*Nan of Edgewood Farm	A	333	Aug	913	43.48	13271	622
Regal's Eldora of Pine Grove	B	255	Aug	838	46.10	8801	457
*†Regent's Edna of Pine Grove	B	126	Aug	861	44.80	4274	213
Valentine of Montfaucon 2d	A	288	July	735	37.67	9822	511
Val's Debutante of Pine Grove	B	283	Aug	886	40.33	10284	466
Val's Delight of Pine Grove	A	340	Aug	81	4.49	9859	488
Val's Fawn of Pine Grove	D	294	July	672	31.22	10027	459
Val's Gardenia of Pine Grove	F	343	Aug	718	39.89	9750	485
Woodman's Brilliant	C	224	Aug	1059	46.18	10313	420

Powel, William R., Ellicott City, Md. ARHT

†Manor Ina	G	237	July	371	22.52	4724	250

Pratt, George D., Jr., Sunny Valley Farm, New Milford, Conn.

†Daisetta of Fleetwood Farm	G	91	Jan	1313	62.41	3509	149
s. Ferdinand of Meadow Brook	D. Eenie of Fleetwood Farm						
*Sunny Valley Ethereal 2d	A	244	July	1124	52.62	10229	467
s. Crescent Holliston's Sequel	D. Sunny Valley Ethereal						
*Sunny Valley Fairy Queen	B	199	July	1185	52.86	8345	364
s. Crescent Holliston's Sequel	D. Gayhead's Queen Fancy						
Sunny Valley Jean	G	283	May	1136	52.15	10236	426
s. Sunny Valley's Colonel	D. Sunny Valley Priscilla						
†Sunny Valley's Camoria	D	186	July	1102	55.34	7940	374
s. Crescent Sequel Laddie	D. Grassland Xeline						
Sunny Valley's Nettie	D	209	July	772	44.86	7363	360
s. Coronation Patriot	D. Miss Nettie of Beaver Ridge						
*†Sunny Valley Tita	A	187	July	1139	64.61	8715	391
s. Roughwood Eminence	D. Roughwood Rita						

Prentice, Thomas W., Plymouth, Mass.

Forges Butter Nut	F	222	Aug	875	42.72	7494	367

Prouty, Dallas E., Brookdell Farm, Fort Ann, N. Y. ARHT

†Brookdell Janet	G	305	Aug	76	3.94	5630	322
†Brookdell Kathie	D	305	Aug	145	7.41	9171	481
†Brookdell Marigold	G	235	Aug	753	42.04	6692	354

Prouty, Paul D., Brookdell Farm, Fort Ann, N. Y. ARHT

†Brookdell Princess Pat	A	197	Aug	990	42.77	7173	325

Pruitt, D. S. & Marie, The McKenzie Meadow Farm, Eugene, Oregon. ARHT

*McKenzie Meadow Blondie	C	213	July	572	35.46	5841	305
McKenzie Meadow Dena	G	140	July	649	33.27	3391	163
*McKenzie Meadow Dora	E	157	July	784	39.98	4924	239
*McKenzie Meadow Dorcasdell	C	147	July	658	32.94	4608	211
McKenzie Meadow Florence	G	160	July	646	27.87	3875	168
*†McKenzie Meadow Flossy	E	71	July	977	42.02	2493	107
s. McKenzie Meadow Ferdinand	D. McKenzie Meadow Fredia						
*McKenzie Meadow Louise	D	135	July	868	40.30	4723	239
*†McKenzie Meadow Rosalie	E	64	May	151	7.00	1723	77
s. McKenzie Meadow Ferdinand	D. Master's Ruby of Baker View						
*McKenzie Meadow Rubylou	C	170	July	808	38.31	5384	272
†McKenzie Meadow Spotlight	G	79	July	841	34.51	2221	101
s. Baronet of Thousand Springs	D. Spotlight of Fairyland						
*McKenzie Meadow Starlight	B	180	July	917	39.01	5563	277

Purdy, Floyd, Greenfield Farm, Tomah, Wis. ARHT

†Bell Buoy's Salome	E	99	July	1633	70.38	4848	240
*†DeBarry Farm Roxy-Lee	A	153	Aug	1223	50.78	6773	282

Rancho Santa Ynez, Santa Ynez, Calif. ARHT

Apple Tree Claire	A	204	July	729	33.40	7099	331
¶Apple Tree Clarissa	G	212	July	804	35.65	5841	253
†Apple Tree Dolores	A	264	July	178	8.91	5750	228
†Apple Tree Roberta	A	81	July	765	31.30	2108	80
†Nedda's Jane of Niles	A	283	July	806	32.25	9779	395
†Rancho Nicasio Commend Daphne	F	116	July	904	44.78	3926	159
†Rancho Nicasio Commend Gretta	G	284	July	684	35.61	7352	347
†Rancho Nicasio Commend Merl	G	256	July	478	21.92	5014	242
†Rancho Nicasio Commend Nettie	C	136	July	1256	54.29	6050	261
†Rancho Nicasio Commend Rosetta	E	202	July	987	50.65	7143	327
†Rancho Nicasio Commend Star	A	116	July	1221	62.55	4894	217
Rancho Nicasio Commend Suzy	E	157	July	980	49.32	5454	252
†Rancho Nicasio David's Miriam	D	145	July	1115	44.61	5783	247
†Rancho Nicasio Foredda	C	241	July	748	33.55	7819	337
†Rancho Nicasio Fore Erna	A	54	July	1392	51.66	2294	81
†Rancho Nicasio Fore Ginger	B	274	July	779	32.59	9112	353
Rancho Nicasio Forella	A	182	July	920	41.32	5837	250
†Rancho Nicasio Foremost Freckles	A	223	July	914	41.77	8109	350
†Rancho Nicasio Fore Ynez	C	276	July	998	46.71	9825	434
†Rancho Nicasio Formina	C	270	July	628	24.97	7789	326
†Rancho Nicasio Karl's Annabell	F	123	July	552	29.72	2615	136
†Rancho Nicasio Karl's Bertha	F	104	July	1089	37.49	4000	143
†Rancho Nicasio King's Alice	B	77	July	1102	49.41	2675	115
†Rancho Nicasio King's Irene	G	171	July	596	23.99	3839	159
†Rancho Nicasio Queen	A	178	July	948	43.45	6440	270
†Rancho Nicasio Roamer's Doonie	B	70	July	1611	57.70	3592	118
†Rancho Nicasio Roamer's Edna	C	149	July	1088	47.48	5704	223
†Rancho Nicasio Roamer's Ethel	D	72	July	923	36.92	2167	90
†Rancho Nicasio Roamer's Jasmin	A	216	July	1048	44.75	8466	358
†Rancho Nicasio Roamer's Laverna	B	75	July	1201	49.00	3046	126
†Rancho Nicasio Roamer's Marian	A	286	July	524	24.51	6519	303
†Rancho Nicasio Roamer's Rena	A	117	July	1078	48.22	4449	194
†Rancho Nicasio Rosiland	B	69	July	1280	58.53	2863	127
†Rosebud of Niles	A	180	July	1197	51.85	7911	329
†Sonoma Alomation	G	118	July	563	27.70	2580	129
¶Sonoma Daphagold	F	276	July	600	35.86	5992	322
†Sonoma Daphoden	G	266	July	489	28.89	5076	257
†Sonoma Esperation	F	143	July	939	42.82	4826	218
†Sonoma Mariden	F	139	July	702	34.34	3444	167
*†Wandamere Peggy's Maid	A	279	July	455	21.23	7438	355

Ransom, W. G., Ransom Farm, Ransomville, Kans. ARHT

*Green Acres Daisy	D	148	July	1099	47.93	5794	266
s. Ransom Wildcat's Wanderer	D. Ransom Della's Dixie						
†Green Acres Dew Drop's Lilly	A	186	July	754	31.29	5111	223
Green Acres Ella	A	136	July	1101	52.67	5039	239
†Hill's Rose	G	305	July	171	9.49	4425	236
Lily of Knob Hill	A	104	July	1702	54.98	6010	200
*†Paramount Almire's Merle	E	206	July	849	34.85	6329	257
†Ransom Alice's Aletha	F	159	July	793	30.70	4290	177
†Ransom Alma's Adele	G	112	July	724	32.32	2665	117
*Ransom Alta's Alma	A	143	July	1322	52.51	6773	271
*Ransom Angel's Amanda	C	148	July	1254	53.95	6356	270
†Ransom Fantail's Fanciful	G	160	July	641	31.11	3508	161
*†Ransom Fidget's Fantail	C	238	July	459	22.86	5792	293
*†Ransom Fidget's Frances	A	204	July	579	29.92	5210	258
*†Ransom Gem's Gracie	E	271	July	319	16.16	6360	328
†Ransom Gem's Gracious	G	228	July	534	25.63	4304	209
†Ransom Jo's Jaroline	G	288	July	516	27.18	5302	275
†Ransom Leota's Laura	G	152	July	520	29.14	2760	134
*†Ransom Therma's Twila	A	305	July	348	17.61	6614	306
*Ransom Wonderful's Winifred	A	175	July	1121	49.44	6487	307

Rasmussen, William J., Rasmussen Farms, Phoenix, Ariz. ARHT

*†Arizona Farms Hula	B	159	July	1058	49.32	6671	274
*†Arizona Farms Merletta	A	113	July	1192	49.83	4738	183
*Arizona Farms Rena	A	153	July	1039	43.05	5762	248
†Gloria Esther Heise	A	305	July	257	13.11	8078	354
*†Little Ranch Serena	A	251	July	719	29.86	7507	294
†Lively Lady of Shady Lane	A	150	July	998	44.42	5415	228
†Rilma's Royal Marlene	E	24	May	706	31.06		
s. Mission Ranch Corporal	D. Rilma's Lilly Marie						

Reed, O. R., Olentangy Guernsey Farm, Delaware, Ohio. ARHT

†Olentangy Pearl	G	303	June	286	17.59	6504	317
*¶Triumph's Boots of Olentangy	D	282	July	842	40.88	8949	454

Reed, Raymond, Olentangy Guernsey Farm, Delaware, Ohio. ARHT

†Olentangy Sandra	F	305	July	303	16.52	7959	414
*¶Triumph's Louise of Olentangy	C	286	July	701	26.94	9292	395

Reed, W. Hugh, Olentangy Guernsey Farm, Delaware, Ohio. ARHT

†Pilgrim's Angela of Olentangy	C	288	June	383	19.88	7136	362

Reinfeld, Saul, Twin Oaks Farm, Scobeyville, N. J. ARHT

†Eleanor of Ivycrest	G	40	Mar	805	40.92	1020	51
s. Guardsman of Ivycrest	D. Ivycrest's Arabella						

Reynolds, Dorrance, Goodleigh Farm, Dallas, Pa. ARHT

†Goodleigh Adventurer Luna	F	305	Aug	371	18.84	8464	368
†Goodleigh Consort Flare	G	305	Aug	420	19.76	5942	255
†Goodleigh Eolus Bonsta	G	291	Aug	484	24.70	5393	283
*†Goodleigh Eolus Florrie	E	105	Aug	767	33.24	3155	126
†Goodleigh Eolus Flower	G	43	Aug	967	35.13	1353	49
s. Saugerties Eolus	D. Goodleigh Fleurette						
†Goodleigh Eolus Rosebud	G	292	Aug	479	24.90	7087	321
Goodleigh Eolus Sundew	G	319	Aug	604	22.59	7326	329
*†Goodleigh Mayde Royal	A	101	Aug	1349	50.32	4900	196
†Goodleigh Romulus Margita	G	305	Aug	255	16.63	5147	222
†Goodleigh Romulus' Sarkie	E	104	Aug	983	41.51	3724	150
†Goodleigh Romulus Sequil	G	298	Aug	449	22.51	6051	291
Goodleigh Romulus Sunita	G	349	Aug	647	24.41	9918	419
*†Goodleigh Royal Brumunt	A	185	Aug	908	37.15	7062	311
*†Goodleigh Royal Grenda	D	273	Aug	863	39.91	10443	441
†Goodleigh Royal Sacia	G	305	Aug	421	21.41	6399	266
*†Goodleigh Royal Sibyl	A	179	Aug	1042	44.20	8099	323
*Goodleigh Royal Susann	A	171	Aug	848	44.14	6181	294

Reynolds, James R., Larch Farm, Wenham, Mass. ARHT

Hettie's Effie of Broadmead	A	347	Aug	798	40.86	10162	541
*Larches Blanche	D	327	Aug	815	47.23	11798	654
†Larches Joy	B	171	Aug	714	35.94	5620	241

Larches Rebecca	G	313	Aug	935	41.89	10631	484
¶Petrina of Mountain Mowings	D	305	Aug	221	11.29	8113	413

Riford, L. S. & Staples, T. M., Greystone Farm, Auburn, N. Y.

Greystone Dahlia	F	365	Aug	699	38.60	11810	687
Greystone Dainty	F	219	Aug	707	39.33	6000	329
Greystone Damsel	G	244	Aug	791	36.96	7635	324
Greystone Delia	G	221	Aug	973	44.58	7359	348
Greystone Lady Gail	E	312	Aug	951	47.02	12291	569
Greystone Lady Maid	D	225	Aug	902	55.14	8011	462
*Greystone Royal Beatrice	A	199	Aug	1063	51.81	7964	370
*Greystone Royal Margo	E	153	Aug	1005	50.06	6006	295
Greystone Royal Quest	G	239	Aug	769	40.23	7461	374
Greystone Royal Sylvia	G	83	Aug	992	44.16	2782	122
s. Rex's Duke of White Farms		D. Argilla Finch					
Greystone Sailor's Lass	G	294	Aug	680	39.33	8828	486
Lady Chrissie of Ridgeway	G	239	Aug	888	46.63	8284	398
Merrie Heloise of Ridgeway	A	222	Aug	1026	51.64	9369	429
Merrie Music of Ridgeway	G	135	Aug	884	39.97	4267	183

Rogers, Dudley P., "Wethersfield," Danvers, Mass.

Patrician Girl of The Glen	D	191	May	1365	62.81	9404	425

Roosevelt, Nicholas G., Gippy Plantation Dairy, Moncks Corner, S. C.

*Gippy Princess Polly	A	23	Apr	815	37.37
s. Quail Roost Maxim's Prince		D. Count's Gippy Polly			

Rundell, Dale E., Ore Hill Farm, Livingston, Wis.

Murnie of Ore Hill	A	321	Aug	903	42.92	12467	554

Sabine, Stephen W., Westfield Farm, Groton, Mass.

†Opal of Westfield Farm	A	119	June	1027	44.20	4704	207
Westfield T. Evalina	F	317	June	816	41.58	9033	430

Saltonstall, Richard, Charlescote Farm, Sherborn, Mass.

*Charlescote Beldame 2d	B	279	Aug	756	44.91	11081	570
Charlescote Huntress	A	365	Aug	65	3.68	12723	701
Charlescote Madonna	F	336	Aug	823	47.03	11592	563
Charlescote Milky Way	F	362	Aug	767	43.58	10285	543
Charlescote Pamela	F	234	Aug	1144	63.08	9236	458
Charlescote Picturesque	D	146	Aug	927	52.39	5591	274
Charlescote Prejudice	G	365	Aug	903	50.30	11581	604
Ladderlook Honeysuckle	E	212	Aug	896	53.97	7194	378
*Woodholm's Harmony	A	124	Aug	1508	61.11	7306	307

Schaffer, Forest S., Clover Dale Stock Farms, Van Wert, Ohio. ARHT

†Imogene's Ultra Rosalie	B	305	July	317	16.98	8130	492
†Noble's Ultra Ruby	A	305	July	93	5.30	8056	420
†Ramie's Christmas Carol	G	243	Aug	936	45.42	7411	381
Ruby's Ultra Glee	A	256	Aug	1041	54.37	9480	492

Schaffer, Kenneth W., Clover Dale Stock Farms, Van Wert, Ohio. ARHT

†Clover Dee's Alice Jean	E	96	Aug	1072	52.53	3571	160
s. Boulder Bridge Absolute		D. Gwenith's Famous Tootsie					

Schaffer, Mary Edith, Clover Dale Stock Farms, Van Wert, Ohio. ARHT

†Hickory Grove's Ruth	A	263	Aug	625	30.53	6044	334
s. Franchester Standard		D. Golden Glow Ruth					

Schutt, Harold S., Spar Hill Farm, Chadds Ford, Pa. ARHT

Gloria of White Plains	G	147	Aug	894	45.43	4597	242
s. Coronation King's Heir		D. Westmont Copper's Glory					
Spar Hill Candytuft	G	114	Aug	1148	49.48	4291	182
Spar Hill Delphinium 3d	G	162	Aug	1082	48.37	6068	279
s. Coronation King's Heir		D. Spar Hill Delphinium					
Spar Hill Forget-Me-Not	D	200	Aug	1022	59.31	7267	390
Spar Hill Heather 2d	F	181	Aug	899	51.18	5593	285
Spar Hill Larkspur 2d	G	114	Aug	1044	48.66	4143	192
*Spar Hill Marigold 2d	C	233	Aug	1252	55.11	10540	510
Spar Hill Orchid 3d	G	42	Aug	1255	53.25	1624	68
s. Spar Hill Hazel's King		D. Spar Hill Orchid					
Spar Hill Verbena	G	305	Aug	950	51.43	9894	550

Scott, J. F., Bonneville Guernsey Farm, Yakima, Wash. ARHT

*†Bonneville Hallie	E	117	Aug	1024	48.97	4617	184
Bonneville Knider	G	147	Aug	963	43.35	4943	216
*¶Bonneville Lasalle	A	272	Aug	905	51.36	9358	531
†Bonneville Nell	F	255	Aug	735	39.79	7265	329
*†Bonneville Theta	A	211	Aug	799	37.96	7460	358

Seco Company, Incorporated, Seco Farms, Arcadia, Mo.

Alertness Tesse	A	298	Aug	944	44.09	10993	554
Apollo's Estell	A	292	Aug	1170	47.30	13310	541
Gayhead's In-repose	G	263	Aug	742	31.68	9710	416
*Gayhead's Lady Rosa	A	183	Aug	1317	62.32	8905	427
Grace's Valor's Jewel	F	323	Aug	1114	43.92	11651	458
Pauline of Wild Rose	F	183	Aug	707	32.97	4568	214
St. Albans Actor's Inez	G	279	Aug	1002	47.82	9847	460
St. Albans Actor's Janice	E	139	Aug	1175	48.43	5619	213
St. Albans Valiant Faithful	F	163	Aug	1029	45.41	6455	279
St. Albans Valiant Pretty Spot	G	326	Aug	1086	51.93	12497	564
Willy-O-Lou's Lillian	F	287	Aug	882	39.18	8977	399
Willy-O-Lou's Rose	A	220	Aug	1366	54.39	11754	470

Seymour Brothers, Grenfel Farm, West Allis, Wis. ARHT

†Grenfel Blazer Jane	G	62	Aug	818	33.06	1631	68
s. Hilltop Butterfat Blazer		D. Hilltop Butterfat Noble Jane					
*¶Grenfel Butterfat Glow	B	286	Aug	670	36.23	8810	442
†Grenfel Clarion Astrid	G	79	Aug	685	28.18	1892	79
s. Hilltop Butterfat Clarion		D. Grenfel Thelma					
*†Hilltop Butterfat Coral	D	285	Aug	561	32.20	7664	340
*†Shoreland Evening Belle	A	217	Aug	732	28.63	7515	313

Shuttleworth, William W., Sunset Ledge Farm, Warren, Mass.

Ladderlook Fredonia	D	175	Aug	918	49.58	5397	260
Ladderlook Minutation	D	229	Aug	892	43.73	7552	346
Richmont Antoinette	E	182	Aug	908	48.06	6224	306

Sisters of the Precious Blood, Kneipp Springs, Rome City, Ind. ARHT

†Edna of Cayuga Fruit Farm	G	92	July	773	41.46	2415	122
s. McDonald Farms Emerson		D. Flora of Cayuga Fruit Farm					
Elizabeth of Cayuga Fruit Farm	G	274	July	896	41.66	8652	412
†Erma of Cayuga Fruit Farm	F	82	July	921	38.72	2379	103
s. McDonald Farms Emerson		D. Imogene of Cayuga Fruit Farm					
*†Lynworth Adoration	E	117	July	1154	54.05	4916	238
*†Lynworth Flora	E	137	July	1523	71.29	7329	361
*†Pearl of Silver Spring	B	209	July	704	31.12	5867	289
Peggy of Valdahon	A	247	June	678	35.40	7065	344
*†Pockey of Silver Spring	E	127	July	1027	51.36	4959	236

Smith, Joseph W., Libensam Farms, Ligonier, Ind. ARHT

Libensam Parade	G	301	July	925	43.51	9400	424

Smith, Joseph W. & Todd, Virgil L., Libensam Farms, Ligonier, Ind. ARHT

*†Normandy Rotha	D	108	July	1412	65.38	5259	236

Somers, Byron H., Somers Farms, Fort Wayne, Ind. ARHT

†Ag.'s Cherrie of Hendershore	B	108	June	1117	51.28	4608	221
†McDonald Farms Elda	C	213	June	955	48.07	8223	364
†McDonald Farms Eva	C	122	June	1032	52.64	4896	255
†McDonald Farms Florrie	E	199	June	633	29.01	5770	289
Somers Farms Ada	G	57	June	1069	40.64	1994	79
†Star's Hindsdale Adeline	A	108	June	924	42.06	3772	173
†Star's Hindsdale Adrene	C	162	June	1100	55.69	6670	329

Sordoni, Andrew J., Sterling Farms, Alderson, Pa. ARHT

†Antietam Thornton's Jewel	B	56	Aug	1528	74.13	2621	127
s. Langwater Vagabond		D. Thornton's Jewel					
†Sterling Jasmine	G	305	Aug	8	.37	6282	343
†Sterling Katherine	G	269	Aug	651	33.61	6977	322
†Sterling Lorentia	G	197	Aug	784	39.94	5796	290
†Sterling's Supreme Bethmerry	G	80	Aug	1217	58.44	3135	147
s. Count Sterling		D. Sterling Supreme's Bethel					
†Sterling Stracia	E	238	Aug	907	41.67	8210	399
†Sterling Sunlight's Kayanne	E	294	Aug	733	37.49	10826	475
†Sterling Sunshine	F	260	Aug	957	53.50	8785	489

Stevens, F. K., Mrs., Stonehouse Farm, Gladstone, N. J. ARHT

†Stonehouse Blythe	F	230	Aug	551	27.38	5420	251
Stonehouse Bunco	F	303	Aug	567	27.49	6901	300
†Stonehouse Candid	E	112	Aug	720	32.57	2799	118
†Stonehouse Dainty	D	224	Aug	569	29.39	5251	235
†Stonehouse Dawn	A	260	Aug	541	27.71	7531	335
†Stonehouse Eve	E	157	Aug	589	25.92	3692	167
†Stonehouse Fay	G	112	Aug	628	29.06	2424	107
†Stonehouse Flame	F	206	Aug	553	27.33	4250	203
†Stonehouse Merry	B	191	Aug	589	30.58	5321	235
†Stonehouse Rebel	F	51	May	1002	42.62	1599	67
s. Ultra Royal Ptolemy		D. Stonehouse Mutiny					
†Stonehouse Saratoga	E	297	Aug	564	29.37	7611	362
†Stonehouse Trusty	G	305	Aug	110	6.76	4899	229

Stevens, Francis K., Stonehouse Farm, Gladstone, N. J. ARHT

†Stonehouse Fancy	F	201	Aug	619	30.48	5000	235
†Stonehouse Gallantry	E	150	Aug	873	39.82	5188	231
†Stonehouse Honey	E	175	Aug	583	26.70	4584	207
Stonehouse Saucy	E	331	Aug	526	23.55	8369	327
†Stonehouse Trump	G	305	Aug	141	8.86	6440	312

Stevenson, B. L., Fairwold Farms, College Place, Columbia, S. C.

Fairwold Conveyer Ellen	D	365	Feb	718	33.70	13969	623
Fairwold Conveyer's Soso	E	168	Feb	913	54.55	5691	292
s. Florham Conveyer		D. Lucille of C. F.					

Stevenson, Iris, Fairwold Farms, College Place, Columbia, S. C.

Fairwold's Conveyer Gretchen	C	88	Feb	1364	64.14	3935	182
s. Florham Conveyer		D. Gretchen of Clover Farm					

Stewart, E. F., Pinebrook Farm, Colmar, Pa. ARHT

Pinebrook Annette 2d	G	199	July	572	30.07	4325	229
†Pinebrook Carol	G	305	July	185	8.42	8414	399
†Pinebrook Dawn	G	92	July	702	32.93	2344	110
†Pinebrook Golden	G	247	July	687	37.19	7539	389
*†Pinebrook Joanna	A	190	July	843	45.44	7571	378
¶Pinebrook Lady Blanche	G	153	July	771	37.11	4845	206
Pinebrook Nadeline	G	203	July	596	29.29	4907	225

Stewart, J. H., Badoja Farm, Dalton, Ohio. ARHT

†Badoja Beatrice	G	277	July	660	31.16	6982	304
¶Badoja Beauty	G	235	July	617	26.81	6009	250
†Badoja Ethel Marie	F	53	July	618	26.17	1088	44
s. Franchester Standfast		D. Willow Brook's Ethel Marie					
†Badoja Golden Rose	G	284	July	616	30.99	6036	288
†Badoja Happy Girl	G	305	July	529	28.78	7011	343
*†Badoja Harriet Ann	E	305	July	522	25.14	7421	341
*†Badoja Hedwick	E	88	July	679	30.32	2533	115
s. Brownlea Horatius		D. Cora Wick of Winding Creek					
†Badoja Hester	G	116	July	566	24.59	2666	111
†Badoja Holly	G	284	July	531	26.24	6617	298
†Badoja Honeydew	G	130	June	845	52.07	4000	190
*†Badoja Honoria	D	305	July	488	27.86	8304	377
*†Badoja Hope	D	298	July	20	1.20	4995	280
*†Badoja Inabelle	A	81	July	1217	59.43	3315	178
s. Pretor's Invader		D. Jennie Linn of Long View					
*†Badoja Revelry	D	81	July	1065	37.29	3030	117
s. Badoja Ringleader		D. Franchester Brocade					
*¶Dictator's Pansy of Fairview	A	203	July	738	35.22	5696	299
*†Fairview's Burma	E	145	July	934	36.27	5504	219
*†Golden Arrow Polyantha Rose	C	305	July	619	27.15	8440	359
*†Marilea Elaine	E	217	July	772	31.45	7480	310
*Shamrock's Molly	C	196	July	829	37.14	6701	274
*¶Willow Brook's Ethel Marie	B	226	July	651	28.47	6358	276

Stewart, Sidney A. & Earling, Albert J., Lea Farm, Salisbury, Conn. ARHT

Lea Lady Nancy	F	129	Aug	1238	60.42	5273	249

Stiles, H. A. & Son, "Greenacres," Moira, N. Y.

Greenacres Admiration	G	239	Aug	1269	59.39	10683	475
Greenacres Arrogant	D	337	Aug	648	34.65	11065	557
Greenacres Kandy J.	G	187	Aug	1115	48.09	7364	316
Greenacres Puddles	G	227	Aug	982	47.06	7886	358
Greenacres Remorse	D	323	Aug	1016	50.09	12743	569
Greenacres White Birch	G	326	Aug	963	47.41	11258	514

Stoller, Dan, Nickel Plate Farm, Latty, Ohio. ARHT

Bernway Barbara	B	192	Aug	461	22.41	4912	248
*†Nickel Plate Daisy	B	299	July	564	30.14	10112	482
*†Nickel Plate Glow	C	153	Aug	1259	52.89	7467	332

Stoller, Glenn A., Nickel Plate Farm, Latty, Ohio. ARHT

*†Lincoln Ridge Sue	C	28	Aug	1042	50.54		
S. Coronation Achievement	D. Lincoln Ridge Mona						

Stonorov, Oskar, Montcalm Farm, Phoenixville, Pa. ARHT

†Broadwater Barbara	G	72	Aug	829	35.57	1998	92
S. Langwater Airflow	D. Broadwater Blue Bell						

Strayer, Deloris L., Rockbottom Farm, Bellevue, Ohio. ARHT

†Comfort-C-Patricia's Patricia	G	301	Aug	435	25.89	6216	301
Comfort-C-Trilby's Trilby	G	293	Aug	573	28.94	7692	379
Comfort R. Cinda's Celya	C	206	Aug	1012	39.70	8556	334
†Comfort R. Lotty's Lollypop	B	56	Aug	1188	52.75	2194	97
S. Raemelton Royal Robin	D. Comfort S. Laura's Lotty						
†Rockbottom-C-Calico	G	305	Aug	234	12.20	6750	297
†Rockbottom-R-Twinkle	G	305	July	18	1.01	6957	338
†Rockbotttom S. Linda	G	109	Aug	698	27.25	2735	115
S. Aigler Farm Steadfast	D. Comfort S. Laura's Lotty						
†Rockbotom-S-Linen	G	231	Aug	557	25.04	5125	236
†Satellite's Queen of Brookdale	E	89	Aug	662	28.97	1989	89
S. Oaklawn's Satellite	D. Ultracrest Ohio Royal Queen						

Strayer, Walter & Deloris L., Rockbottom Farm, Bellevue, Ohio. ARHT

†Ben's Princess Rita	E	142	Aug	929	39.06	4943	211

Sun Farms, Incorporated, The, Parsons, Kans.

Sun Farms Emperor's Jessie	F	360	Nov	289	19.10	8318	461
Sun Farms Emperor's Rubaiyat	G	300	Nov	405	26.01	7489	364
Sun Farms Monarch's Margie	G	233	Nov	653	36.57	7669	378

Sutton, George O., Springhill Farm, Fairfax, Va. ARHT

*Buttercup's Maxim's Sophie	A	104	June	1128	41.75	4260	165
Charlie's Maxim's Elizabeth	B	47	June	822	32.08	1321	51
S. Charlie of Tip Top Farm	D. Elizabeth of Turkey Ridge						
*Homestead Dimple	A	102	June	1388	47.20	5089	212
Inverness Amanda	C	173	June	726	34.57	5431	254
Jonathan's Bonnie's Hazel	A	187	June	720	25.23	6589	271
*Lindy's Queen Lily	A	140	June	907	38.49	5671	263
Mattie Rose	F	163	June	757	41.66	4526	233
*Maxim's Foremost Fay	A	87	June	873	34.51	2938	120
S. Foremost's Patience Maxim	D. Maxim's Fay						

Syme, M. Herbert, Patcho'woods Farm, North Wales, Pa.

Ida Whitie of Walnut Glen	A	147	Aug	1190	53.55	6460	285
†Lavania A. of Walnut Glen	F	114	Aug	912	41.51	3578	157
Witchwood Majestic Agnes	D	209	Aug	943	44.33	6598	310

Syme, M. Herbert & Kathie V., Patcho'woods Farm, North Wales, Pa.

†Laurel Locks Delilah	E	62	Aug	999	42.49	2161	90
S. Meadow Lodge Rex's Patrician	D. Laurel Roman's Lazuli						

Tallentire, Thomas L., "Tomary," Aurora, Ind. ARHT

Tomary's Queen Ivy	G	261	Mar	551	26.81	5248	258

Tendler, Samuel H., Cinchona Farm, Chestnut Hill, Pa. ARHT

Beaverbrook Antanita	G	250	Aug	555	25.65	5882	263
†Feldheim Day Queen	E	62	Aug	1213	47.58	2419	94
S. Regal Heritage	D. Feldheim Daylight						
Ivycrest's Molly	A	259	Aug	545	30.00	7926	410
Kadockadee Jethro's Lassie	D	203	Aug	982	48.43	8379	386
†Meadow Brook Victoria	G	305	Aug	45	2.24	7408	369
†Peerless' Dominant Fancy	G	273	Aug	436	23.99	6669	324

Tenney, Daniel G., Greycourt Farm, Methuen, Mass.

Rockingham Holliphlox	G	357	July	548	34.06	8699	485
*†Rockingham Princess Starling	B	98	July	1273	57.83	4270	206

Tenney, Daniel G., Rockingham Farm, Salem, N. H.

Rockingham Catherine	F	274	July	773	36.76	7407	359
Rockingham Charmette	G	182	July	1032	45.13	6687	287
Rockingham Hollianna	D	291	July	702	42.35	7831	418
Rockingham Holligee	E	244	July	757	36.59	7225	359
Rockingham Hollijess	F	291	July	905	47.53	9739	498
Rockingham Holliviolet	C	138	July	854	41.36	4198	213
Rockingham Monilass	G	224	July	734	37.10	6097	305
Rockingham Peeress	D	246	July	612	39.23	7391	379
*Rockingham Peerlass	B	174	July	1233	63.91	7905	416
Rockingham Perfidia	F	210	July	710	36.36	5855	296
Rockingham Princess Bonnie	G	365	July	49	2.63	11919	598
*Rockingham Princess Margot	C	256	July	603	31.33	7437	380
Rockingham Princess Pan	D	92	July	1417	58.13	3942	175
Rockingham Ultra Holly	G	55	July	871	35.10	1550	62
Rockingham Ultraval	E	55	July	1225	51.72	2140	93
*Sherwood Forest Queen Anne	B	153	July	1189	60.52	6970	367

Thayer, A. D., Gwynllan Farm, Gwynedd Valley, Pa.

Antietam Mignonette	G	317	Aug	729	36.17	9103	460
Antietam Monaca 2d	F	365	Aug	81	4.45	10778	570
*Flying Hill Country Jewel	A	257	Aug	782	38.33	9951	446
Gwynllan Perfection's Molly	G	264	Aug	644	29.19	6884	300
Gwynllan Perfection's Zona	G	236	Aug	656	27.51	6174	253
*Noble's Keep of Gwynllan	A	275	Aug	468	26.04	8807	459
Pan's Susan of Gwynllan	G	365	Aug	556	24.77	10124	439
*Pharaoh's Gwyn of Gwynllan	C	295	Aug	690	34.82	10317	478
*Pinebrook Fashion	C	332	Aug	636	34.09	11005	547
Riveredge Premier's Paula	G	365	Aug	77	3.95	7945	382

Timmins, George H., Greenway Farm, Ware, Mass. ARHT

Helpmate of Ware	G	199	Aug	1144	48.06	7712	310
Highlight of Ware	G	152	Aug	1028	48.12	5157	219
Hollyhock of Ware	F	174	Aug	867	42.77	5343	221
Hyacinth of Ware	G	203	Aug	728	36.98	5856	270
Rex's Desire of Ware	B	283	Aug	718	34.99	9494	426
Rex's Siren of Ware	C	344	Aug	885	43.29	11317	548

Todd, Burton H., Mr. & Mrs., Elm Lane Farm, Fresno, Calif. ARHT

†Cameo Singer	G	257	Aug	580	29.82	6253	287
†Cameo Symphony	G	167	Aug	889	36.83	5061	212
†Elm Lane Aster	G	221	Aug	704	31.09	6221	285
†Elm Lane Begonia	G	248	Aug	710	33.40	5935	270
*†Elm Lane Bernadine	E	263	Aug	859	45.12	8250	406
†Elm Lane Buttercup	G	160	Aug	969	47.09	5014	233
*†Elm Lane Laura	D	184	July	296	13.21	5448	232
†Elm Lane Primula	G	193	Aug	867	40.66	5655	237
†Fresno Melvin's Zelma	G	40	Aug	1087	39.15	1338	48
S. Troutmere Melvin	D. Fresno Bernie's Zelma						
*†King's Thelma Rose	C	305	Aug	247	13.72	6510	327
*†McDonald Farms Ella	C	219	Aug	818	49.50	6590	384
*¶McDonald Farms Ester	B	244	Aug	871	38.69	9779	387
*†McDonald Farms Evangeline	C	289	Aug	114	6.98	5676	309
*†McDonald Farms Evelyn	C	266	Aug	462	20.88	6801	317
*†Western Glow Favorite	E	219	Aug	756	47.59	6658	345

Trees, Merle J. & Emily N., Big Maple Farm, Frankfort, Ind.

†Kenfleur's Dream Garbo	F	274	July	738	38.61	6514	316
†Kenfleur's Grace Garbo	G	255	July	733	36.31	6388	309
†Kenfleur's Proud Belle	G	305	July	279	12.39	8813	405
†Rock Creek Darlene	E	46	July	964	42.84	1493	64
†Treesvale Gertrude	F	149	July	810	39.00	4541	212
S. Sedgley Roxie's Noble	D. Treesvale Fanny						
†Treesvale Kay	G	140	July	934	38.32	4550	204
S. Sedgley Roxie's Noble	D. Sunnymede Dixie White Lady						
†Treesvale Laura	G	292	July	520	29.39	6132	317
†Treesvale Lila	G	224	July	759	34.16	5814	296
S. Sedgley Roxie's Noble	D. Treesvale Kitty						
Treesvale Marie	G	13	Jan	390	21.51		
S. Sedgley Roxie's Noble	D. Treesvale Lillian						

Tuttle, H. B., Est., Biscoe Farm, Middlebury, Conn.

†Biscoe Ann	B	287	Aug	500	28.51	10548	482
Biscoe Calla	F	166	Aug	765	49.04	5854	326
†Biscoe Cartherine	E	114	Aug	1035	52.18	4178	201
Biscoe Charmante	F	178	Aug	653	33.87	5247	260
†Biscoe Claudia	F	173	Aug	751	46.79	5828	325
†Biscoe Edwina	G	219	July	915	45.30	7956	414
Biscoe Elizabeth	A	305	Aug	651	39.68	9408	516
Biscoe Ethan's Lill	A	298	Aug	615	32.50	10999	579
†Biscoe Heartsease Betty	D	258	July	1288	63.77	13464	649
¶Biscoe Heartsease Ellen	A	305	Aug	152	7.62	10305	553
Biscoe Heartsease Kitty	A	297	Aug	835	41.25	10998	504
†Biscoe Heartsease Lilian	A	305	July	392	21.38	9285	464
†Biscoe Justine	A	107	Aug	1092	59.11	5116	302
S. Biscoe Hector's Ezra	D. Biscoe Hambro's Claudine						
Biscoe Melody	E	304	Aug	852	38.34	11071	488

Weeks, Vivian G., Columbia, S. C. ARHT

Fairwold Reveller's Promise	G	89	Feb	945	46.79	3045	142
S. Blakeford Reveller's King	D. Clyburn Butterfat Ann						

Wehr, Wade N., Belle Vista Farm, North Lima, Ohio. ARHT

†Belle Vista Carrie Ann	D	305	July	227	12.93	9296	546
*†Belle Vista Cherry	A	122	June	1252	57.62	5791	235

Weigel, Charles, Rose-Ann Farm, Princeton, N. J.

†Brooklawn's Ishbel	E	268	Aug	392	20.55	8001	430
S. Brooklawn's King Noble	D. Oswego Falls Farms Ishbel						
*Brookmead's Precious	A	191	Aug	687	29.14	6094	293
†Coventry Country Blossom	A	246	Aug	623	26.18	7643	349
†Homestead Ambassador's Golden	A	200	Aug	1047	51.22	9316	362
†Rose Honour's Roxie	A	305	July	74	4.59	9106	449
†Wilgorlan's Truth	G	305	Aug	702	31.28	11144	522
Witchwood Carol	G	170	Aug	414	24.08	4142	231

Weyenberg, F. L., Mrs., "Wey Acres," Thiensville, Wis. ARHT

Crown Prince's Evangeline	G	335	July	856	40.86	10067	497
Estelle's Fanciful	A	352	July	1004	47.20	13268	619
Estelle's Kate	A	365	July	367	20.08	12714	640
Royal Valor's Elsie	F	365	July	368	17.52	11491	531
Royal Valor's May	C	363	July	822	39.83	11405	560
Supreme's Elsie	A	333	July	726	29.49	11344	448
Valor's Constance	F	339	July	1099	45.64	12272	543
*Wey Acres Grandee's Anda	B	250	July	1144	51.16	10458	457
*Wye Acres Grandee's Sheila	E	221	June	1237	52.23	9437	397

White, George M., Gayhead Guernsey Farms, Coxsackie, N. Y.

*Carlinda's Phyllis	B	240	Aug	1165	53.63	11974	617
Gayhead's Her Acme	E	345	Aug	790	44.00	10708	578
Gayhead's Im-pudent	G	235	Aug	924	40.78	8284	374
Gayhead's In-finite	G	206	Aug	1007	50.76	8444	440
Gayhead's In-heritance	G	361	Aug	657	39.53	9032	493
Gayhead's In-nate	G	216	Aug	967	50.04	7463	389
Langmore Imperial Rose	F	260	Aug	824	45.82	7615	434

White, W. T., Halfred Farms, Chagrin Falls, Ohio. ARHT

Halfred Farms Hilda Annette	D	111	Aug	988	44.10	4057	171
*Maradea Nancy Jane	A	365	Aug	527	22.00	11332	496
Norman Farm's Pet	D	170	Aug	944	36.83	6640	297
*Spencer Farm R. D. Romola	A	302	Aug	855	42.18	11269	544

Wigglesworth, Edward, Meredith Farm, Topsfield, Mass.

Meredith Aroma	G	300	Aug	1000	48.31	9736	465
Meredith Charm	G	336	Aug	973	46.54	11773	543
Meredith Chessie	D	256	Aug	908	41.77	8776	399
*Meredith Fantasy	E	153	Aug	1384	63.41	8065	348
Meredith Heloise	E	283	Aug	801	45.29	8054	433
Meredith Lucky Girl	G	241	Aug	875	44.19	7542	379
Meredith Sparklet	F	365	Aug	344	19.32	10438	537
*Meredith Tonga	C	171	Aug	928	42.05	6325	286

Wilkins, Charles A., Mound City Farm, Platteville, Wis.

Mound City Silky May	E	214	Aug	1184	49.85	9291	375

Wilkins, Charles A. & Son, Mound City Farm, Platteville, Wis.

Nell's Molly of Meadow Brook	C	226	Aug	834	35.15	8805	345

Willits, Robert P., Haddonfield, N. J.

†Jumbo's Marjorie of Wilna	A	269	July	619	27.99	9145	392
†Rex's Helen M. of Wilna	A	193	July	807	35.28	7683	312

Winter, Albert, Est., Mahwin Farms, Mahwah, N. J.

Afton's Anemone	D	70	Apr	1489	61.64	3523	140
S. Afton's Pioneer	D. Anemone Select of Bowood						
*Arlene Jess of Mahwin Farms	D	71	Apr	1642	64.04	3822	154
S. Brookside Patrician	D. Meadows Farm Santa Jess						
*Glenburnie Vesta	A	96	Apr	1442	61.74	4663	186
S. Lad of The Spurs' Butterfat	D. Glenburnie Vangeline 2d						
*Glenburnie Violetta 2d	B	106	Apr	1605	70.80	5824	247
S. Lad of The Spurs' Butterfat	D. Glenburnie Violetta						

*Jess of Mahwin Farms	A	133	Apr	1400	71.14	6710	325
S. Brookside Patrician D. Meadows Farm Santa Jess							
Lillian of Mahwin Farms	B	181	Apr	1100	59.00	6889	340
S. King Patrician of Mahwin Farms D. Blanche of Mahwin Farms							
Phyllis of Mahwin Farms	F	85	Apr	1259	55.40	3612	150
S. Pioneer Ultra of Mahwin Farms D. Benson Farms Phyllis							
*Rebecca of Mahwin Farms	A	13	Apr	702	31.33		
S. King Patrician of Mahwin Farms D. Delhaven Jewel 2d							

Woods, Mort, Primrose Farm, Ardmore, Okla.

Bobo Marigold	G	365	June	214	10.57	9357	438
Magus' Patricia of Primrose	G	54	July	1059	39.00	1704	58
S. Magus of Primrose D. Queen Ann's Patricia							
Obidiah's Mary of Primrose	G	134	July	725	31.05	3312	122
Obidiah's Nandina of Primrose	G	147	July	744	39.91	3777	172
Obidiah's T. B. of Primrose	G	54	July	967	36.97	1621	58
S. Obidiah of Primrose D. Tan Bark of Primrose							
Remembrance of Primrose	A	287	July	836	41.55	8298	420
Vestal of Primrose	F	333	Apr	638	35.99	8657	448
Whimsical of Primrose	G	365	July	504	22.32	9736	437

Woodward, F. W., Iowa Hi-Acres Farm, Peosta, Iowa.

Adele of Iowa Hi-Acres	A	246	July	770	34.11	8587	358
Bonnet of Iowa Hi-Acres	E	241	July	913	45.04	8255	376
Dewdrop of Iowa Hi-Acres	E	217	July	876	40.39	7436	328
Grace's Valor's Rex June	A	90	July	1556	47.15	4665	158
S. Grace's Valor D. Rex's Laddie's June							
*Shoreacres Linda	A	215	July	1015	55.87	8964	430

Worthington, John D., The Homestead, Bel Air, Md. ARHT

*†Goldwood Alice	A	210	July	694	38.83	7044	326
*†Goldwood Annie	C	205	July	771	35.50	7700	352
†Goldwood Arleen	E	193	July	574	27.33	5024	239
*†Goldwood Charity	A	264	July	455	27.48	7999	397
†Goldwood Glow	B	292	July	246	15.80	6901	352
†Goldwood Hardwick's Buttergirl	G	240	July	424	22.69	4696	250
†Goldwood Miss	F	305	July	41	2.13	7398	330
*†Mobjack Heliotrope	A	293	July	356	17.69	8045	385

Worthington, John D., 3rd, The Homestead, Bel Air, Md. ARHT

*†Coldspring's Hardwick's Loise	D	162	July	648	28.93	4810	211
†Goldwood Hardwick's Kathi	G	235	July	585	31.57	5658	276

Worthington, Richard W., The Homestead, Bel Air, Md. ARHT

*†Churn Creek's Lady	A	208	July	657	30.76	6298	307
†Goldwood Champion's Lady	G	149	July	585	27.17	3335	165

Yeomans, John O. & Bertha T., Elmcrest Farm, Coxsackie, N. Y. ARHT

Coxsackie Farms Cora Mae	A	282	Aug	1041	49.28	11622	530
Coxsackie Farms Lorna	G	334	Aug	657	35.52	8934	415
Honeysuckle of Flint Hill	A	296	Aug	926	46.86	11999	579
Lily of Flint Hill	G	244	Aug	855	35.43	7745	344
Lucretia of Elmcrest Farms	G	354	Aug	955	44.62	12269	583
Minnie of Flint Hill	E	263	Aug	959	47.86	10065	506
*†Molly of Flint Hill	B	149	Aug	901	39.75	6145	226
*Paulie of Flint Hill	C	299	Aug	985	39.32	13238	597
Royal Bonny of Sunny Acres	A	312	Aug	918	46.49	12227	585

Young, C. C., Dun-Roven Farm, Germantown, Ohio. ARHT

†Dun-Roven Ana Bell	G	239	Aug	567	28.38	4997	238
†Dun-Roven Brilliant Girl	D	255	Aug	794	46.88	7737	398
Dun-Roven Cherry	A	188	Aug	1036	46.66	8418	386
†Dun-Roven Clara	A	246	Aug	967	37.26	9587	421
†Dun-Roven June Flower	E	254	Aug	677	31.85	7013	355
†Dun-Roven Lucy	G	123	Aug	652	31.34	2869	140
Dun-Roven Pearline	D	241	Aug	737	33.93	7688	371
†Dun-Roven Queenie	C	112	Aug	1155	46.23	4341	185
†Dun-Roven Ruby Sweetheart	A	58	Aug	1199	48.56	2210	89
S. Franchester Leader D. Dun-Roven Ruby							
†Dun-Roven Sunshine	E	46	Aug	1333	50.67	1968	74
S. Clara's Leader D. Dun-Roven Rose Fancy							
†Dun-Roven Variety	D	55	Aug	1238	53.89	2245	97
S. Fairholme Master Mac D. Dun-Roven Pride							
†Dun-Roven Wonder	A	73	Aug	1208	50.77	3063	124
S. Buddy of Waterloo D. Dun-Roven Ruby							

Youngs, Arthur M., Wilgorlan Farm, Titusville, N. J. ARHT

*†Alcluyd Rilma Jessamine	A	183	Aug	675	38.10	5700	317
Brookside Farms Paula	G	326	Aug	825	32.95	10710	472
*Chetwynde's Hornet Beautiful	C	192	Aug	882	41.13	7216	365
*Count's Rosalie	A	285	Aug	727	37.78	8769	478
*†Coventry Country Cora	C	233	Aug	795	35.81	7990	381
*Daylo Daisy Rose	E	154	Aug	258	13.57	3746	206
Daylo Peerless Eleanor	E	83	Aug	1252	56.61	3311	147
*†Delhaven Daisy 2d	A	210	Aug	716	28.81	6676	294
*†Dunwalke Magpie's Glory	C	149	Aug	941	35.66	5762	240
*†Glenburnie Jeanie 2d	B	192	Aug	704	32.88	8562	399
*Kilmac Butterfat Jasmine	A	168	Aug	1075	44.94	6843	327
*†Kilmac Jasmine 2d	E	202	Aug	738	42.60	6409	391
*Kilmac Monarch's Alice	A	290	Aug	863	46.60	13418	653
*Kilmac Pat's Tarquinie	E	218	Aug	939	52.53	8400	439
*†Landhome Buttercup's Secret	A	305	Aug	667	35.40	11758	615
*Landhome Butterfat Alice	C	339	Aug	1319	68.06	16686	903
*†Landhome Butterfat's Buttercup	E	46	Aug	1037	47.73	1524	70
S. Glengeran Butterfat D. Landhome Victor's Buttercup							
†Landhome Butterfat's Hilda	E	123	Aug	1205	45.20	5583	221
†Landhome Maxim's Quaker Lass	E	157	Aug	921	38.43	5975	259
*†Longlands Dairy Girl	B	282	Aug	803	34.15	13742	599
*Longlands Lucy	B	269	Aug	892	38.91	11101	490
*†Longlands Viola	B	305	Aug	246	12.29	10696	502
*†Mulhocaway Jester's Hope	D	171	Aug	819	35.96	6971	300
*Mulhocaway Laurel	A	39	Aug	1562	68.42	1875	82
S. Dayboy D. Golden Loretta							
Mulhocaway Marvel	B	239	Aug	1109	54.05	9816	498
*†Mulhocaway Rose	A	126	Aug	1052	50.40	5021	235
*Peerless' Cuba Girl	C	365	Aug	618	32.42	13991	742
†Peerless' Daisy Ann	F	86	Aug	809	36.10	2237	99
Peerless' Fair Lady	D	354	Aug	650	35.40	11787	631
Peerless' Maxine	G	130	Aug	842	41.19	4104	194
*†River Edge Roy's Ultra	A	218	Aug	986	42.12	9070	403
*Shirley's Bud of Landhome	C	191	Aug	1504	64.55	11447	527
Wilgorlan's Ena	G	297	Aug	726	41.05	8640	464
*†Wilgorlan's Jane	E	197	Aug	771	35.86	6581	314
†Wilgorlan's Jean	E	101	Aug	1067	46.88	3908	177
†Wilgorlan's Jessie	G	176	Aug	858	38.70	5748	276
†Wilgorlan's Josie	G	218	Aug	704	39.78	5996	320
†Wilgorlan's June	F	194	Aug	639	32.62	4750	253
Wilgorlan's Katherine	G	267	Aug	491	25.64	5509	286
†Wilgorlan's Linda	E	106	Aug	932	38.05	3607	140
†Wilgorlan's Nola	G	197	Aug	697	28.45	5522	242
†Wilgorlan's Patience	G	71	Aug	1350	49.28	3089	123
S. Hilltop Coventry D. Coventry Princess Blossom							
†Wilgorlan's Polly	G	247	Aug	714	37.29	7115	343
†Wilgorlan's Rosie	G	111	Aug	974	39.00	3824	163

Zimring, O. David, Sunset Glow Farm, Lombard, Ill. ARHT

*†Boulder Bridge Marilyn	A	114	July	1253	54.38	4881	204
*¶Dicta Irene	A	257	July	616	30.52	7032	317
*Flare of Ferson's Creek	D	258	July	591	30.17	7115	350
Gayoso King's Betsy	E	277	July	1013	48.54	10317	482
*†Kenfleur's Harlene Alert	D	153	July	1100	45.68	6177	260
*†Kenfleur's Marcelie Q.	A	83	July	1235	48.55	3438	152
S. Kenfleur's Dicta Quad D. Kenfleur's Marcella							
*¶Kenfleur's Marcella Rose	C	288	July	448	23.33	7415	373
*†Kenfleur's Royal Donna	A	119	July	1218	53.35	5245	252
*Philip's Eva of Highview	B	299	July	716	33.69	8850	415
*†Sunset Glow Bonnie	C	129	July	1133	50.43	5115	226
*Sunset Glow Brilliant	E	171	July	858	44.12	5620	276
*†Sunset Glow Brunette	E	166	July	903	39.55	5726	251
†Sunset Glow Carnation	G	217	July	750	34.92	6151	285
¶Sunset Glow Charlene	G	228	July	759	32.30	6407	261
¶Sunset Glow Comely	G	296	July	555	29.22	5729	316
Sunset Glow Contata	G	357	July	621	28.35	8685	396
¶Sunset Glow Content	G	273	July	657	34.44	7116	369
†Sunset Glow Dairymaid	G	85	July	843	36.87	2261	119
S. Boulder Bridge Ultimus D. Dicta's Dawn of Manitou							
*†Tianna's Ona	E	198	July	818	36.10	6890	295

Zinn, W. F. & W. B., Tramore Farm, Mount Washington, Md. ARHT

*Broadland Charity	A	180	July	665	33.87	6173	299
†Broadland Clematis	B	268	July	420	22.35	5798	295
*Tramora Madeline Betty	A	364	July	479	23.01	9414	454
†Tramore Hope	F	103	July	534	24.84	2140	105
†Tramore Queen Bess	G	263	July	591	26.87	6185	287
†Tramore's Cynthia	F	249	July	574	27.02	5477	257
†Tramore's Golden Girl	D	211	Aug	625	26.58	5396	243
*†Tramore's Pearl	A	55	July	1005	37.10	1875	77
S. Langwater Charmer D. Beechford's Gem							

State Champions

GEORGIA

G Riegeldale Emory's Dagna 688177, 11308.6 pounds milk; 670.9 pounds butter fat. (1095 T. M.) Breeder and owner, Riegeldale Farm (The Trion Company), Trion.

UTAH

C Oregon's Wanda 575277, 10514.6 pounds milk; 539.9 pounds butter fat. (992 T. M.) Breeder, Vernon E. Boeckman, Sherwood, Oregon. Owner, C. Arnold Ferrin, Ogden.

VERMONT

BHI Slogan's Bonnie Lassie 582863, 8608.4 pounds milk; 364.8 pounds butter fat. (730 T. M.) Breeder and owner, John Fancy, Saxtons River.

Chat . . .

Of interest to all Guernsey breeders is the fact that the outstanding Oakhurst herd, owned by A. L. James, Darlington, S. C., has been sold recently to B. L. Stevenson, Fairwold Farm, Columbia, S. C. Guernsey breeders everywhere will learn with regret that Albert has sold his herd, but will be happy to know that it remains intact at Fairwold Farm.

The breeding of the herd is linebred Maxim on a Langwater Foremost foundation. Albert has three old foundation cows and three August heifer calves, so he still remains with us as a Guernsey breeder. Steve plans to put these good cattle on test as they come into milk and they should develop into an outstanding herd.

The sale was handled by George B. Salley, Salley Sales Service.

M. D. McNaughton, McNaughton Farms, Hendersonville, N. C., is finishing a new brick test barn 102 x 36 feet. It will have all steel pens. They expect to keep it filled with good cows.

If You Want Production Plus Type

WE OFFER Bull Calf Tattoo No. 771

Sire

DOUGLASTON CROWN PRINCE

32 A. R. daughters with 40 records average 10939.1—597.4

37 records in immature classes 5 triple letter records 19 double letter records.

Sire of: Douglaston Baroness Ranfurly, that recently completed a record of 14519.3—825.6—BB (held for registration of calf).

Dam

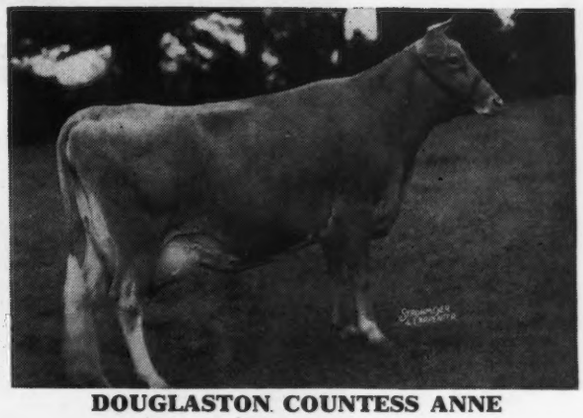

DOUGLASTON COUNTESS ANNE

15448.2—784.5—GG

Class Leader when made

Paternal Grandam

SHUTTLEWICK MIRTH

13633.6—706.1—G

1st prize, Aged Cow, Eastern States Exposition, 1928. Sold for $11,100. Dam of 4 daughters with 6 records that average 12521.9—619.1.

Maternal Grandam

DOUGLASTON PRINCESS ANNE

13602.6—662.5—EE

20071.2—966.0—AA

Dam of:

Douglaston Baroness Amherst
12605.8—642.0—GG

Douglaston Lady Marianne
12225.4—635.6—E

Pedigree and price upon request.

DOUGLASTON MANOR FARM

TRADE Reg. U.S. MARK Pat Office

PULASKI, NEW YORK

CORRESPONDENCE SOLICITED

VISITORS ALWAYS WELCOME

M. R. SMITH
Herdsman

New York Abortion Free Herd No. 5
Federal Accredited Certificate No. 351978

The Calves of Coldspring's Romulus Noble 320844 Look Very Promising

NOBLE is a full brother to Coldspring's Romulus Royal 340952, Junior Herd Sire at Bethany-Homestead Farms, Inc., Honesdale, Pennsylvania.

COLDSPRING'S ROMULUS NOBLE 320844

Sire: LANGWATER ROMULUS 227598

HIS DAM

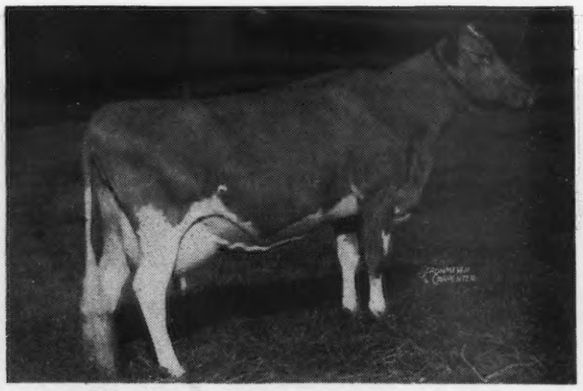

COLDSPRING'S HARDWICK'S BEAUTY 620271
12066.6—559.7—GG
Sire: Hardwick's Royal 207097

HIS SIRE

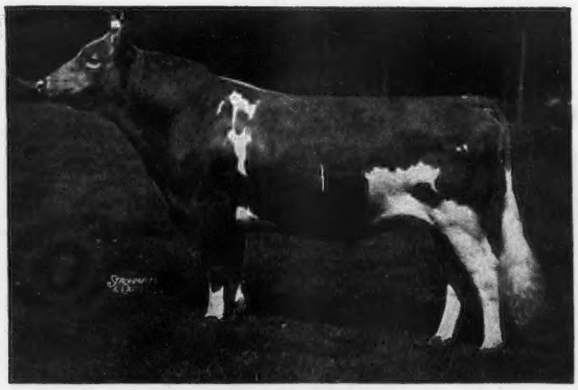

LANGWATER ROMULUS 227598
Sire: Langwater Merrymaker 166128

HIS DAM'S DAM

VALLEVUE BUTTERFAT BEAUTY 447883
11994.0—619.2—GG
16578.5—831.1—A
18914.1—937.4—AA
Sire: Hilltop Butterfat 192478
Dam: Valor's Beauty 369564

HIS SIRE'S DAM

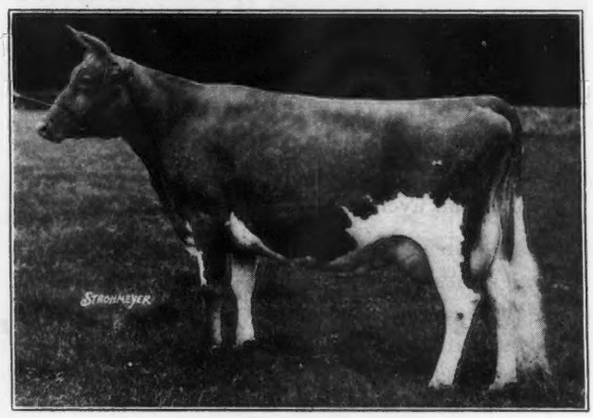

LANGWATER COUNTRY FLOWER 204359
15106.3—790.4—A
Sire: Langwater Steadfast 31672
Dam: Imp. County Flower of Langwater 149216

★ **COLDSPRINGS FARM** • **HAZLETON, PENNSYLVANIA**
ST. JOHNS, PENNSYLVANIA

S. C. PRICE, *Owner* *Accredited for Bang's No. 47—Accredited for T. B.* GEO. W. SNYDER, *Manager*

BOULDER BRIDGE FARM CO.

★

PRESENTS

A New Junior Sire Now in Service

BOULDER BRIDGE CONQUEST 354611

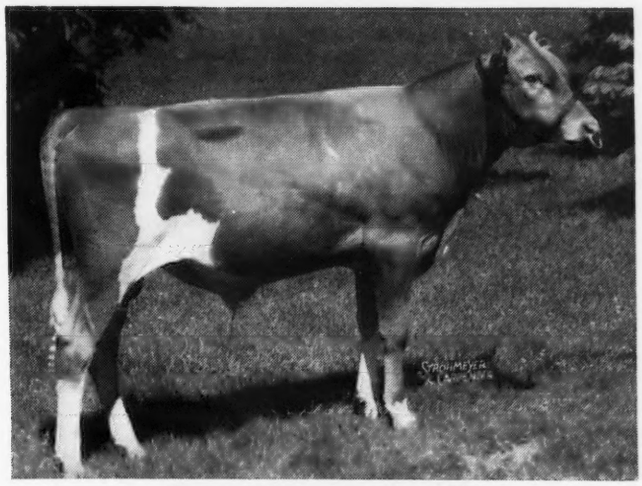

Born: November 18, 1943

His Sire

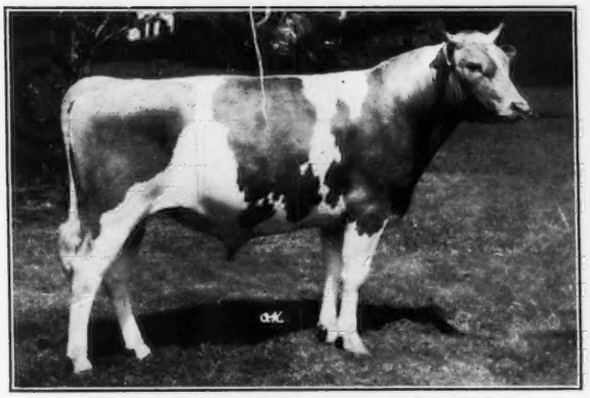

GREEN MEADS KING DON 320501

Sire: GREEN MEADS LEVITY KING 288158

Dam: GREEN MEADS QUEEN DAWN 501586
14648.5—744.1—GG
Dam of four A. R. daughters
Green Meads Lady Desire
14864.8—800.8—FF, 6th place
Green Meads Lady Delight
14165.7—747.7—EE
Green Meads Lady Devotion
13911.2—737.3—EE
Green Meads Lady Fair
12875.6—671.2—G

His Dam

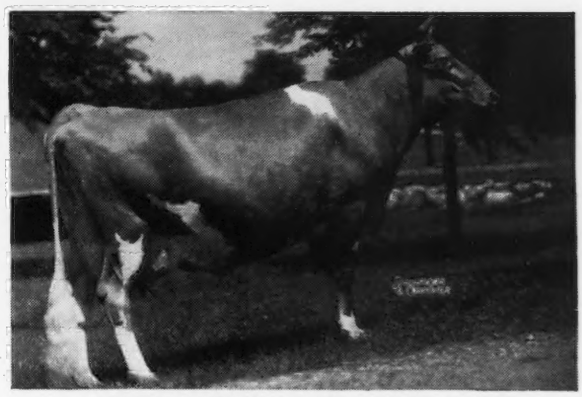

DOUGLASTON LADY LUCY 445871

14762.5—780.5—AA

Sire: IMP. FINANCIER OF MYRTLE PLACE 166260

Dam: DOUGLASTON MARY TECK 330813

Douglaston Lady Lucy is the dam of Boulder Bridge Orderly 668553

12903.6—710.9—G

Also of Boulder Bridge Royal Bloom 284263
Undefeated bull calf, 1940

"Follow through with Boulder Bridge"

Boulder Bridge Farm Company • Excelsior, Minnesota

G. N. DAYTON, PRESIDENT — L. V. WILSON, SUPERINTENDENT

Neighbor's Wonder Dispersal

ELMER J. ADKINS, Proprietor

With Added Consignment from B. FRANK ADKINS' COSQUAY HERD at NEIGHBOR'S WONDER FARM, HEBRON, MARYLAND

First farm on the south side of Route 670 going west from Route 213 toward Hebron. About 5 miles northwest of Salisbury, Maryland.

TUESDAY, NOVEMBER 14, 1944 • Sale starts at 1 p. m.

40 HEAD

1 BULL - 27 COWS and BRED HEIFERS - 12 OPEN HEIFERS

All Of Cosquay Breeding, Which Has Been Famous For Good Type And Heavy Production For Over A Quarter Century.

The bull is the Neighbor's Wonder herd sire, Cosquay's Baron, dropped: June 22, 1944 by Quail Roost Beau Maxim (Maxim of Burkeville, A. R.—Beau's Rose of Invercroft, 14389.3-648.6-AA, she by Dimple's Beau of Halfred Farms, A. R.) out of Cosquay's Foremost Esther, 11564.1-642.5-A-730 T. M. (Cosquay's Foremost—Cosquay's Esther, 10485.2-528.5-AA-730 T. M. she by Cosquay's Golden Cherub, P. R.)

Cosquay's Baron is sire of six of the females in the sale and service sire to eight.

Other bulls represented are Broadland Rose King (Broadland Border King— Broadland Charmante, 11296.4-488.0-FF by Broadland May Prince) with six daughters Longwood Prince Roamer (6) by Broadland Tarzan (Green Meadow Coronation Prince—Green Meadow Wilda, 13071.7-701.8-EE) out of Longwood Roamer's Cinderella, 15206.0-699.2-AA, she by Langwater Roamer, A. R.

Cosquay's Foremost Laddie (4) by Cosquay's Foremost out of Cosquay's Cheri Rose, 13976.7-707.9-BB, she by Cherub's Monsieur Procris of Shorewood, A. R.

Cosquay's Maxim Royal (3) by Fayroyal's Maxim out of Cosquay's Foremost Hannah, 9477.7-540.2-AA-702 T. M., she by Cosquay's Foremost, A. R. (Foremost's Count—Cosquay's Rose of Gold, 13000.9-702.5-A), he sire of Coldspring's Clara Louise, 908.9-A and 11 daughters over 600 lbs. Fat.

Four of the Cosquay consignment are bred to Gayhead's His Supreme (Coronation Herald—Gayhead's Sue, 16122.5-809.6-A) and four are bred to the young bull, McDonald Farms Haldane (Foremost Prediction—McDonald Farms Deborah, 691.7-CC), that topped the 1943 New York Sale, Frank Adkins buying him at $2,750.

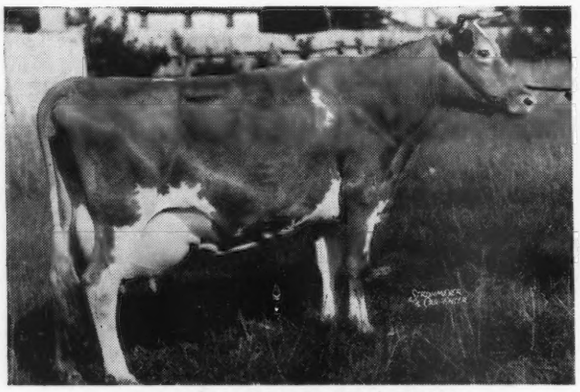

COSQUAY'S SWEET ROSE
2nd A. R. Cow, 3rd 4 yrs. Md., '29
10716.4—506.7—D; 13170.1—606.4—B
Her great grandson, Broadland Rose King has seven daughters in the sale and her grandson, Cosquay's Foremost Laddie has four, hence she ancesters over one-fourth of the offering. She was a great cow and is typical of the Cosquay breeding.

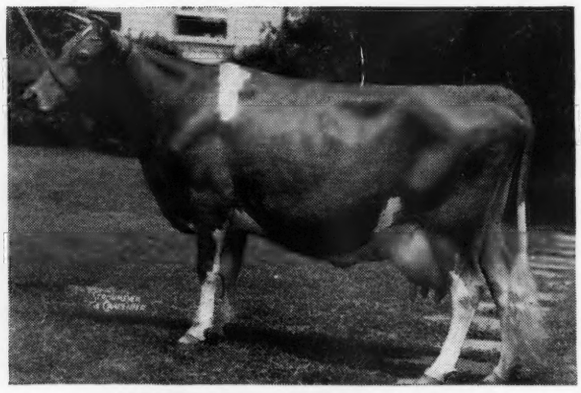

FOXBURG'S NEATER'S TIDY
12809.0—644.7—BB
COSQUAY'S ROBERTA, a bred heifer, is her granddaughter out of Cosquay's Princess Rea by Broadland Rose King, due shortly after the sale to Gayhead's His Supreme, is outstanding.

SPRING SALES

Louis Merryman's 45th Sale, York, Pennsylvania, April 23.
Quail Roost-Maxim Sale, Rougemont, North Carolina, May 7.
A Sale, May 10.
Middle West Invitational Sale, Elmhurst, Illinois, May 11
May Royal-Steadfast Sale, May 12
} **Selections will start after November 15.**
The Guernsey Sale, Trenton, New Jersey, May 18
Foremost Guernsey Association Sale, Hopewell Junction, New York, May 21.
A Sale, May 22.

We will start selections for all Spring Sales at once. Please let us know if you wish to consign.

FOR CATALOGS AND INFORMATION WRITE

Louis McL. Merryman & Sons • Sparks, Maryland